

BID DOCUMENTS



Downey Unified

SCHOOL DISTRICT

Agreement Number: 202324-004

**Ward Elementary School
Food Service Line**

June 2, 2023

NOTICE INVITING INFORMAL BIDS

Notice is hereby given that the governing board ("Board") of the Downey Unified School District ("District") will receive sealed bids for the following project, **Ward Elementary School Food Service Line Project, Agreement No. 202324-004** ("Project" or "Contract"). To bid on this Project, the Bidder is required to be registered as a public works contractor with the Department of Industrial Relations and to possess an B State of California Contractor License. The Bidder's license(s) must remain active and in good standing throughout the term of the Contract.

Documents are available as of June 2, 2023 for review and may be downloaded from the District's Bids/RFP website, <https://web.dusd.net/purchasing/#bids>.

Sealed Bids will be received until 9:00 a.m., June 20, 2023 at the District's Facilities Planning and Development Office, 11627 Brookshire Ave., Attn: Annie Aung, Downey, CA 90241 at or after which time the bids will be opened and publicly read aloud. All bids shall be on the form provided by the District and must be responsive.

A mandatory pre-bid conference and site visit will be held on June 2, 2023 at 9 AM at Ward Elementary School, 8851 Adoree St., Downey, CA 90242 outside of the front office by the flagpole ("Site Visit"). All participants are required to sign-in. Failure to attend or tardiness may render bid ineligible. The Site Visit Certification will be provided at the end of the Site Visit and must be submitted with the Bid.

The successful Bidder shall be required to furnish a 100% Performance Bond and a 100% Payment Bond if it is awarded the contract for the Work. The successful Bidder may substitute securities for any monies withheld by the District to ensure performance under the Contract, in accordance with the provisions of section 22300 of the Public Contract Code.

The successful Bidder shall comply with all requirements of Division 2, Part 7, Chapter 1, of the Labor Code and Title 8 of the California Code of Regulations. For all work performed pursuant to this Contract, the Contractor and all subcontractors shall pay all workers not less than the general prevailing rate of per diem wages and for holiday and overtime work as determined by the Director of the Department of Industrial Relations, State of California, ("DIR") for the type of work performed and the locality in which the work is to be performed within the boundaries of the District, pursuant to sections 1770 et seq. of the California Labor Code. Prevailing wage rates are also available from the District or the DIR website at: <http://www.dir.ca.gov>. This Project is subject to labor compliance monitoring and enforcement by the DIR.

The Board reserves the right to reject any and all bids and/or waive any irregularity in any bid received. Unless otherwise required by law, no bidder may withdraw its bid for ninety (90) days after the date of the bid opening.

END OF DOCUMENT

INSTRUCTIONS TO BIDDERS

Contractors shall follow the instructions in this document, and shall submit all documents, forms, and information required for consideration of a Bid.

Downey Unified School District ("District") will evaluate information submitted by the apparent low Bidder and, if incomplete or unsatisfactory to District, Bidder's bid may be rejected at the sole discretion of District.

1. Bids are requested for a general construction contract, or work described in general, ("Work") for the following project:

Ward Elementary School Food Service Line Project ("Project").
2. District will receive sealed Bids from Bidders as stipulated in the Notice to Bidders.
3. District will receive sealed bids from bidders as stipulated in the Notice to Bidders.
 - a. All bids must be sealed in an envelope, marked with the name and address of the Bidder, name of the Project, the Project Number and/or bid number, and time of bid opening.
 - b. Bids must be submitted to the District Office by date and time shown in the Notice to Bidders.
 - c. Bids must contain all documents as required herein.
4. Bidders are advised that on the date that bids are opened, telephones will not be available at the District Offices for use by bidders or their representatives.
5. Bids will be opened at or after the time indicated for receipt of bids.
6. Bidders must submit Bids on the documents titled Bid Form and Proposal and must submit all other required District forms. Bids not submitted on the District's required forms shall be deemed nonresponsive and shall not be considered. Additional sheets required to fully respond to requested information are permissible.
7. Bidders shall not modify the Bid Form and Proposal or qualify their bids. Bidders shall not submit to the District a re-formatted, re-typed, altered, modified, or otherwise recreated version of the Bid Form and Proposal or other District-provided document.
8. Bids shall be clearly written and without erasure or deletions. District reserves the right to reject any bid containing erasures, deletions, or illegible contents.
9. Bidders must supply all information required by each Bid Document. Bids must be full and complete. District reserves the right in its sole discretion to reject any Bid as non-responsive as a result of any error or omission in the Bid. Bidders must complete and submit all of the following documents with the Bid Form and Proposal:
 - a. Bid Bond on the District's form, or other security.

- b. Designated Subcontractors List.
 - c. Site Visit Certification, if a site visit was required.
 - d. Non-Collusion Declaration.
10. Bidders must submit with their Bids a cashier's check or a certified check payable to District, or a bid bond by an admitted surety insurer of not less than ten percent (10%) of amount of base Bid, plus all additive alternates ("Bid Bond"). If Bidder chooses to provide a Bid Bond as security, Bidder must use the required form of corporate surety provided by District. The Surety on Bidder's Bid Bond must be an insurer admitted in the State of California and authorized to issue surety bonds in the State of California. Bids submitted without necessary bid security will be deemed non-responsive and will not be considered.
11. If Bidder to whom a contract is awarded ("Contract" or "Agreement") fails or neglects to enter into Contract and submit required bonds, insurance certificates, and all other required documents, within **SEVEN (7)** calendar days after the date of the Notice of Award, District may deposit Bid Bond, cash, cashier's check, or certified check for collection, and proceeds thereof may be retained by District as liquidated damages for failure of Bidder to enter into Contract, in the sole discretion of District. It is agreed that calculation of damages District may suffer as a result of Bidder's failure to enter into the Contract would be extremely difficult and impractical to determine and that the amount of the Bidder's required bid security shall be the agreed and conclusively presumed amount of damages.
12. Bidders must submit with the Bid the Designated Subcontractors List for those subcontractors who will perform any portion of the Project, ("Subcontractor") including labor, rendering of service, or specially fabricating and installing a portion of the Work or improvement according to detailed drawings contained in the plans and specifications, in excess of one half of one percent (0.5%) of the total Bid. Failure to submit this list when required by law shall result in bid being deemed nonresponsive and the bid will not be considered.
13. All of the listed subcontractors are required to be registered as a public works contractor with the Department of Industrial Relations pursuant to the Labor Code.
- a. An inadvertent error in listing the California contractor license number on the Designated Subcontractors List shall not be grounds for filing a bid protest or grounds for considering the bid nonresponsive if the correct contractor's license number is submitted to the District within 24 hours after the bid opening and the corrected number corresponds with the submitted name and location for that subcontractor.
 - b. An inadvertent error listing an unregistered subcontractor shall not be grounds for filing a bid protest or grounds for considering the bid nonresponsive provided that any of the following apply:
 - (1) The subcontractor is registered prior to the bid opening.
 - (2) The subcontractor is registered and has paid the penalty registration fee within 24 hours after the bid opening.

- (3) The subcontractor is replaced by another registered subcontractor pursuant to Public Contract Code section 4107.
14. If a mandatory pre-bid conference and site visit ("Site Visit") is required as referenced in the Notice to Bidders, then Bidders must submit the Site Visit Certification with their Bid. District will transmit to all prospective Bidders of record such Addenda as District in its discretion considers necessary in response to questions arising at the Site Visit. Oral statements shall not be relied upon and will not be binding or legally effective. Addenda issued by the District as a result of the Site Visit, if any, shall constitute the sole and exclusive record and statement of the results of the Site Visit.
15. Bidders shall submit the Non-Collusion Declaration with their Bids. Bids submitted without the Non-Collusion Declaration shall be deemed non-responsive and will not be considered.
16. The Contractor and all Subcontractors under the Contractor shall pay all workers on all work performed pursuant to this Contract not less than the general prevailing rate of per diem wages and the general prevailing rate for holiday and overtime work as determined by the Director of the Department of Industrial Relations, State of California, for the type of work performed and the locality in which the work is to be performed within the boundaries of the District, pursuant to sections 1770 et seq. of the California Labor Code. Copies of the general prevailing rates of per diem wages for each craft, classification, or type of worker needed to execute the Contract, as determined by Director of the Department of Industrial Relations, are available upon request at the District's principal office. Prevailing wage rates are also available on the internet at <http://www.dir.ca.gov>.
17. Submission of Bid signifies careful examination of the District's proposed Contract Documents for the Project and complete understanding of the nature, extent, and location of Work to be performed. Bidders must complete the tasks listed below as a condition to bidding, and submission of a Bid shall constitute the Bidder's express representation to District that Bidder has fully completed the following:
- a. Bidder has visited the Site, if required, and has examined thoroughly and understood the nature and extent of the Contract Documents, Work, Project and Work sites, locality, actual conditions, as-built conditions, and all local conditions and federal, state and local laws, and regulations that in any manner may affect cost, progress, performance, or furnishing of Work or that relate to any aspect of the means, methods, techniques, sequences, or procedures of construction to be employed by Bidder and safety precautions and programs incident thereto;
 - b. Bidder has conducted or obtained and has understood all examinations, investigations, explorations, tests, reports, and studies that pertain to the subsurface conditions, as-built conditions, underground facilities, and all other physical conditions at or contiguous to the Work Site or otherwise that may affect the cost, progress, performance, or furnishing of Work, as Bidder considers necessary for the performance or furnishing of Work at the Contract Sum, within the Contract Time, and in accordance with the other terms and conditions of Contract Documents, including specifically the provisions of the General Conditions; and no additional examinations, investigations,

explorations, tests, reports, studies, or similar information or data are or will be required by Bidder for such purposes;

- c. Bidder has correlated its knowledge and the results of all such observations, examinations, investigations, explorations, tests, reports, and studies with the terms and conditions of the Contract Documents;
- d. Bidder has given the District prompt written notice of all conflicts, errors, ambiguities, or discrepancies that it has discovered in or among the Contract Documents and the actual conditions, and the written resolution(s) thereof by the District is/are acceptable to Bidder;
- e. Bidder has made a complete disclosure in writing to the District of all facts bearing upon any possible interest, direct or indirect, that Bidder believes any representative of the District or other officer or employee of the District presently has or will have in this Contract or in the performance thereof or in any portion of the profits thereof;
- f. Bidder must, prior to bidding, perform the work, investigations, research, and analysis required by this document and that Bidder represented in its Bid Form and Proposal and the Contract that it performed prior to bidding. Contractor under this Contract is charged with all information and knowledge that a reasonable bidder would ascertain from having performed this required work, investigation, research, and analysis. Bid prices must include entire cost of all work "incidental" to completion of the Work.
- g. Conditions Shown on the Contract Documents: Information as to underground conditions, as-built conditions, or other conditions or obstructions, indicated in the Contract Documents, e.g., on Drawings or in Specifications, has been obtained with reasonable care, and has been recorded in good faith. However, District only warrants, and Contractor may only rely, on the accuracy of limited types of information.
 - (1) As to above-ground conditions or as-built conditions shown or indicated in the Contract Documents, there is no warranty, express or implied, or any representation express or implied, that such information is correctly shown or indicated. This information is verifiable by independent investigation and Contractor is required to make such verification as a condition to bidding. In submitting its Bid, Contractor shall rely on the results of its own independent investigation. In submitting its Bid, Contractor shall not rely on District-supplied information regarding above-ground conditions or as-built conditions.
 - (2) As to any subsurface condition shown or indicated in the Contract Documents, Contractor may rely only upon the general accuracy of actual reported depths, actual reported character of materials, actual reported soil types, actual reported water conditions, or actual obstructions shown or indicated. District is not responsible for the completeness of such information for bidding or construction; nor is District responsible in any way for any conclusions or opinions that the Contractor has drawn from such information; nor is the District responsible for subsurface conditions that are not specifically shown

(for example, District is not responsible for soil conditions in areas contiguous to areas where a subsurface condition is shown).

- h. Conditions Shown in Reports and Drawings Supplied for Informational Purposes: Reference is made to the document entitled Geotechnical Data, and the document entitled Existing Conditions, for identification of:
- (1) Subsurface Conditions: Those reports of explorations and tests of subsurface conditions at or contiguous to the Site that have been utilized by Architect in preparing the Contract Documents; and
 - (2) Physical Conditions: Those drawings of physical conditions in or relating to existing surface or subsurface structures at or contiguous to the Site that has been utilized by Architect in preparing the Contract Documents.
 - (3) These reports and drawings are **not** Contract Documents and, except for any "technical" data regarding subsurface conditions specifically identified in Geotechnical Data and Existing Conditions, and underground facilities data, Contractor may not in any manner rely on the information in these reports and drawings. Subject to the foregoing, Contractor must make its own independent investigation of all conditions affecting the Work and must not rely on information provided by District.
18. Bids shall be based on products and systems specified in Contract Documents or listed by name in Addenda. Whenever in the Specifications any materials, process, or article is indicated or specified by grade, patent, or proprietary name, or by name of manufacturer, that Specification shall be deemed to be followed by the words "or equal." Bidder may, unless otherwise stated, offer any material, process, or article that shall be substantially equal or better in every respect to that so indicated or specified. The District is not responsible and/or liable in any way for a Contractor's damages and/or claims related, in any way, to that Contractor's basing its bid on any requested substitution that the District has not approved in advance and in writing. Contractors and materials suppliers who submit requests for substitutions prior to the award of the Contract must do so in writing and in compliance with Public Contract Code section 3400. All requests must comply with the following:
- a. District must receive any notice of request for substitution of a specified item a minimum of **TEN (10)** calendar days prior to bid opening. The Successful Bidder will not be allowed to substitute specified items unless properly noticed.
 - b. Within 35 days after the date of the Notice of Award, the Successful Bidder shall submit data substantiating the request(s) for all substitution(s) containing sufficient information to assess acceptability of product or system and impact on Project, including, without limitation, the requirements specified in the Special Conditions and the Specifications. Insufficient information shall be grounds for rejection of substitution.
 - c. Approved substitutions, if any, shall be listed in Addenda. District reserves the right not to act upon submittals of substitutions until after bid opening.

- d. Substitutions may be requested after Contract has been awarded only if indicated in and in accordance with requirements specified in the Special Conditions and the Specifications.
19. Bidders may examine any available "as-built" drawings of previous work by giving District reasonable advance notice. District will not be responsible for accuracy of "as-built" drawings. The document entitled Existing Conditions applies to all supplied "as-built" drawings.
20. All questions about the meaning or intent of the Contract Documents are to be directed via email to the District to Vince Madsen at vmadsen@dusd.net. Interpretations or clarifications considered necessary by the District in response to such questions will be issued in writing by Addenda and emailed, faxed, mailed, or delivered to all parties recorded by the District as having received the Contract Documents or posted on the District's website at <https://web.dusd.net/bids-rfps/>. Questions received less than **three (3)** calendar days prior to the date for opening Bids may not be answered. Only questions answered by formal written Addenda will be binding. Oral and other interpretations or clarifications will be without legal effect.
21. Addenda may also be issued to modify other parts of the Contract Documents, as deemed advisable by the District.
22. Each Bidder must acknowledge each Addendum in its Bid Form and Proposal by number or its Bid shall be considered non-responsive. Each Addendum shall be part of the Contract Documents. A complete listing of Addenda may be obtained from the District.
23. The Contract may include alternates. Alternates are defined as alternate products, materials, equipment, systems, methods, or major elements of the construction that may, at the District's option and under terms established in the Contract and pursuant to section 20103.8 of the Public Contract Code, be selected for the Work.
24. The District shall award the Contract, if it awards it at all, to the lowest responsive responsible bidder based on the criteria as indicated in the Notice to Bidders. In the event two or more responsible bidders submit identical bids, the District shall select the Bidder to whom to award the Contract by lot. In the event all Bids exceed the informal bid threshold of \$200,000, the District's Governing Board may elect to pass a resolution to award the Contract at \$212,500 or less to the lowest responsible Bidder, in accordance with Public Contract Code section 22034(d).
25. Time for Completion: District may issue a Notice to Proceed within **NINETY (90) days** from the date of the Notice of Award. Once Contractor has received the Notice to Proceed, Contractor shall complete the Work within the period of time indicated in the Contract Documents.
- a. In the event that the District desires to postpone issuing the Notice to Proceed beyond this 90-day period, it is expressly understood that with reasonable notice to the Contractor, the District may postpone issuing the Notice to Proceed.
- b. It is further expressly understood by Contractor that Contractor shall not be entitled to any claim of additional compensation as a result of the

postponement of the issuance of the Notice to Proceed beyond a 90-day period. If the Contractor believes that a postponement of issuance of the Notice to Proceed will cause a hardship to the Contractor, the Contractor may terminate the Contract. Contractor's termination due to a postponement beyond this 90-day period shall be by written notice to District within **TEN (10)** calendar days after receipt by Contractor of District's notice of postponement.

- c. It is further understood by the Contractor that in the event that Contractor terminates the Contract as a result of postponement by the District, the District shall only be obligated to pay Contractor for the Work that Contractor had performed at the time of notification of postponement and which the District had in writing authorized Contractor to perform prior to issuing a Notice to Proceed.
 - d. Should the Contractor terminate the Contract as a result of a notice of postponement, District shall have the authority to award the Contract to the next lowest responsive responsible Bidder.
26. The Bidder to whom a Contract is awarded shall execute and submit the following documents by 5:00 p.m. of the **SEVENTH (7th)** calendar day following the date of the Notice of Award. Failure to properly and timely submit these documents entitles District to reject the bid as non-responsive.
- a. Agreement: To be executed by successful Bidder. Submit one (1) copy bearing an original signature.
 - b. Performance Bond (100% of Contract Price): On the form provided in the Contract Documents and fully executed as indicated on the form.
 - c. Payment Bond (100%) (Contractor's Labor and Material Bond): On the form provided in the Contract Documents and fully executed as indicated on the form.
 - d. Insurance Certificates and Endorsements, as required.
 - e. Workers' Compensation Certification.
 - f. Prevailing Wage and Related Labor Requirements Certification.
 - g. Drug-Free Workplace Certification.
 - h. Tobacco-Free Environment Certification.
 - i. Hazardous Materials Certification.
 - j. Lead-Based Materials Certification.
 - k. Imported Materials Certification.
 - l. Criminal Background Investigation/Fingerprinting Certification.

- m. Registered Subcontractors List: Must include Department of Industrial Relations (DIR) registration number of each subcontractor for all tiers.
27. Any Bid protest by any Bidder regarding any other Bid must be submitted in writing to the District, before 5:00 p.m. of the **THIRD (3rd)** business day following Bid opening.
- a. Only a Bidder who has actually submitted a Bid, and who could be awarded the Contract if the bid protest is upheld, is eligible to submit a Bid protest. Subcontractors are not eligible to submit Bid protests. A Bidder may not rely on the bid protest submitted by another Bidder.
 - b. A Bid protest must contain a complete statement of any and all bases for the protest and all supporting documentation. Materials submitted after the Bid protest deadline will not be considered.
 - c. The protest must refer to the specific portions of all documents that form the basis for the protest.
 - (1) Without limitation to any other basis for protest, an inadvertent error in listing the California contractor's license number on the Designated Subcontractors List shall not be grounds for filing a Bid protest or grounds for considering the Bid nonresponsive if the correct contractor's license number is submitted to the District within 24 hours after the bid opening and the corrected number corresponds with the submitted name and location for that subcontractor.
 - (2) Without limitation to any other basis for protest, an inadvertent error listing an unregistered subcontractor shall not be grounds for filing a Bid protest or grounds for considering the bid nonresponsive provided that any of the following apply:
 - (i) The Subcontractor is registered prior to the Bid opening.
 - (ii) The Subcontractor is registered and has paid the penalty registration fee within 24 hours after the Bid opening.
 - (iii) The subcontractor is replaced by another registered Subcontractor pursuant to Public Contract Code section 4107.
 - d. The protest must include the name, address and telephone number of the person representing the protesting party.
 - e. The party filing the protest must concurrently transmit a copy of the protest and any attached documentation to all other parties with a direct financial interest that may be adversely affected by the outcome of the protest. Such parties shall include all other Bidders or proposers who appear to have a reasonable prospect of receiving an award depending upon the outcome of the protest.
 - f. The procedure and time limits set forth in this paragraph are mandatory and are each Bidder's sole and exclusive remedy in the event of Bid protest. Failure to comply with these procedures shall constitute a waiver of any right

to further pursue the Bid protest, including filing a Government Code Claim or legal proceedings.

28. District reserves the right to reject any or all Bids, including without limitation the right to reject any or all nonconforming, non-responsive, unbalanced, or conditional Bids, to re-bid, and to reject the Bid of any Bidder if District believes that it would not be in the best interest of the District to make an award to that Bidder, whether because the Bid is not responsive or the Bidder is unqualified or of doubtful financial ability or fails to meet any other pertinent standard or criteria established by District. District also reserves the right to waive any inconsequential deviations or irregularities in any bid. For purposes of this paragraph, an "unbalanced bid" is one having nominal prices for some work items and/or enhanced prices for other work items.
29. Discrepancies between written words and figures, or words and numerals, will be resolved in favor of figures or numerals.
30. It is the policy of the District that no qualified person shall be excluded from participating in, be denied the benefits of, or otherwise be subjected to discrimination in any consideration leading to the award of contract, based on race, color, gender, sexual orientation, political affiliation, age, ancestry, religion, marital status, national origin, medical condition or disability. The Successful Bidder and its subcontractors shall comply with applicable federal and state laws, including, but not limited to the California Fair Employment and Housing Act, beginning with Government Code section 12900, and Labor Code section 1735.
31. Prior to the award of Contract, District reserves the right to consider the responsibility of the Bidder. District may conduct investigations as District deems necessary to assist in the evaluation of any bid and to establish the responsibility, including, without limitation, qualifications and financial ability of Bidders, proposed subcontractors, suppliers, and other persons and organizations to perform and furnish the Work in accordance with the Contract Documents to District's satisfaction within the prescribed time.

END OF DOCUMENT

BID FORM AND PROPOSAL

To: Governing Board of Downey Unified School District ("District" or "Owner")

From: _____
 (Proper Name of Bidder)

The undersigned declares that the Contract Documents, including, without limitation, the Notice to Bidders and the Instructions to Bidders, have been read, and agrees and proposes to furnish all necessary labor, materials, and equipment to perform and furnish all work in accordance with the terms and conditions of the Contract Documents, including, without limitation, the Drawings and Specifications of Bid No. _____ ("Work") for the following project known as:

_____ ("Project") and will accept in full payment for that Work the following total lump sum amount, all taxes included:

_____ dollars	\$ _____
<i>BASE BID</i>	
+ \$5,000.00 allowance =	
_____ dollars	\$ _____
<i>TOTAL BASE BID</i>	

[REMAINDER OF PAGE INTENTIONALLY LEFT BLANK]

Additional Detail Regarding Calculation of Base Bid

1. The undersigned has reviewed the Work outlined in the Contract Documents and fully understands the scope of Work required in this Proposal, understands the construction and project management function(s) as described in the Contract Documents, and that each Bidder who is awarded a contract shall be in fact a prime contractor, not a subcontractor, to the District, and agrees that its Proposal, if accepted by the District, will be the basis for the Bidder to enter into a contract with the District in accordance with the intent of the Contract Documents.
2. The undersigned has notified the District in writing of any discrepancies or omissions or of any doubt, questions, or ambiguities about the meaning of any of the Contract Documents, and has contacted the Construction Manager or other official point of contact for the District before Bid date to verify the issuance of any clarifying Addenda.
3. The undersigned agrees to commence work under this Contract on the date established in the Contract Documents and to complete all Work within the time specified in the Contract Documents.
4. **The liquidated damages clause of the Agreement is hereby acknowledged.**
5. It is understood that the District reserves the right to reject this Bid and that the Bid shall remain open to acceptance and is irrevocable for a period of ninety (90) days.
6. The following documents are attached with this Bid Form and Proposal:
 - Bid Bond on the District's form or other security
 - Registered Subcontractors List
 - Site Visit Certification
 - Non-Collusion Declaration
7. Receipt and acceptance of the following Addenda is hereby acknowledged:

No. _____, Dated _____	No. _____, Dated _____
No. _____, Dated _____	No. _____, Dated _____
No. _____, Dated _____	No. _____, Dated _____

8. Bidder acknowledges that the license required for performance of the Work is a _____ license.
9. Bidder hereby certifies that Bidder is able to furnish labor that can work in harmony with all other elements of labor employed or to be employed on the Work.
10. Bidder specifically acknowledges and understands that if it is awarded the Contract, that it shall perform the Work of the Project while complying with all requirements of the Department of Industrial Relations.

11. Bidder hereby certifies that its bid includes sufficient funds to permit Bidder to comply with all local, state or federal labor laws or regulations during the Project, including payment of prevailing wage, and that Bidder will comply with the provisions of Labor Code section 2810(d) if awarded the Contract.
12. Bidder represents that it is competent, knowledgeable, and has special skills with respect to the nature, extent, and inherent conditions of the Work to be performed. Bidder further acknowledges that there are certain peculiar and inherent conditions existent in the construction of the Work that may create, during the Work, unusual or peculiar unsafe conditions hazardous to persons and property.
13. Bidder expressly acknowledges that it is aware of such peculiar risks and that it has the skill and experience to foresee and to adopt protective measures to adequately and safely perform the Work with respect to such hazards.
14. Bidder expressly acknowledges that it is aware that if a false claim is knowingly submitted (as the terms "claim" and "knowingly" are defined in the California False Claims Act, Gov. Code, § 12650 et seq.), the District will be entitled to civil remedies set forth in the California False Claim Act. It may also be considered fraud and the Contractor may be subject to criminal prosecution.
15. The undersigned Bidder certifies that it is, at the time of bidding, and shall be throughout the period of the contract, licensed by the State of California to do the type of work required under the terms of the Contract Documents and registered as a public works contractor with the Department of Industrial Relations. Bidder further certifies that it is regularly engaged in the general class and type of work called for in the Contract Documents.

Furthermore, Bidder hereby certifies to the District that all representations, certifications, and statements made by Bidder, as set forth in this bid form, are true and correct and are made under penalty of perjury.

Dated this _____ day of _____ 20 ____

Name of Bidder _____

Type of Organization _____

Signed by _____

Title of Signer _____

Address of Bidder _____

Taxpayer's Identification No. of Bidder _____

Telephone Number _____

Fax Number _____

E-mail _____ Web page _____

Contractor's License No(s): No.: _____ Class: _____ Expiration Date: _____

DOWNEY UNIFIED SCHOOL DISTRICT

WARD ES FOOD SERVICE LINE
BID FORM AND PROPOSAL - 3

No.: _____ Class: _____ Expiration Date: _____

No.: _____ Class: _____ Expiration Date: _____

Public Works Contractor Registration No.: _____

END OF DOCUMENT

BID BOND

(Note: If Bidder is providing a bid bond as its bid security, Bidder must use this form, NOT a surety company form.)

KNOW ALL PERSONS BY THESE PRESENTS:

That the undersigned, _____, as Principal ("Principal"),

and _____, as
Surety ("Surety"), a corporation organized and existing under and by virtue of the laws of the
State of California and authorized to do business as a surety in the State of California, are held
and firmly bound unto the Downey Unified School District ("District") of Los Angeles County,
State of California, as Oblige, in an amount equal to ten percent (10%) of the Base Bid plus
alternates, in the sum of

_____ Dollars (\$ _____)

lawful money of the United States of America, for the payment of which sum well and truly to
be made, we, and each of us, bind ourselves, our heirs, executors, administrators, successors,
and assigns, jointly and severally, firmly by these presents.

THE CONDITION OF THIS OBLIGATION IS SUCH that whereas the Principal has submitted a bid
to the District for all Work specifically described in the accompanying bid for the following
project: _____ ("Project" or "Contract").

NOW, THEREFORE, if the Principal is awarded the Contract and, within the time and manner
required under the Contract Documents, after the prescribed forms are presented to Principal
for signature, enters into a written contract, in the prescribed form in accordance with the bid,
and files two bonds, one guaranteeing faithful performance and the other guaranteeing
payment for labor and materials as required by law, and meets all other conditions to the
Contract between the Principal and the Oblige becoming effective, or if the Principal shall fully
reimburse and save harmless the Oblige from any damage sustained by the Oblige through
failure of the Principal to enter into the written contract and to file the required performance
and labor and material bonds, and to meet all other conditions to the Contract between the
Principal and the Oblige becoming effective, then this obligation shall be null and void;
otherwise, it shall be and remain in full force and effect. The full payment of the sum stated
above shall be due immediately if Principal fails to execute the Contract within seven (7) days
of the date of the District's Notice of Award to Principal.

Surety, for value received, hereby stipulates and agrees that no change, extension of time,
alteration or addition to the terms of the Contract or the call for bids, or to the work to be
performed thereunder, or the specifications accompanying the same, shall in any way affect its
obligation under this bond, and it does hereby waive notice of any such change, extension of
time, alteration or addition to the terms of the Contract or the call for bids, or to the work, or
to the specifications.

In the event suit is brought upon this bond by the Oblige and judgment is recovered, the
Surety shall pay all costs incurred by the Oblige in such suit, including a reasonable attorneys'
fee to be fixed by the Court.

If the District awards the bid, the security of unsuccessful bidder(s) shall be returned within sixty (60) days from the time the award is made. Unless otherwise required by law, no bidder may withdraw its bid for ninety (90) days after the date of the bid opening.

IN WITNESS WHEREOF, this instrument has been duly executed by the Principal and Surety above named, on the _____ day of _____, 20____.

Principal

By

Surety

By

Name of California Agent of Surety

Address of California Agent of Surety

Telephone Number of California Agent of Surety

Bidder must attach Power of Attorney and Certificate of Authority for Surety and a Notarial Acknowledgment for all Surety's signatures. The California Department of Insurance must authorize the Surety to be an admitted Surety Insurer.

END OF DOCUMENT

DESIGNATED SUBCONTRACTORS LIST
(Public Contact Code Sections 4100-4114)

Bidder acknowledges and agrees that it must clearly set forth below the name, location and California contractor license number of each subcontractor who will perform work or labor or render service to the Bidder in or about the construction of the Work or who will specially fabricate and install a portion of the Work according to detailed drawings contained in the plans and specifications in an amount in excess of one-half of one percent (0.5%) of Bidder's total Base Bid and the kind of Work that each will perform. Vendors or suppliers of materials only do not need to be listed.

Bidder acknowledges and agrees that, if Bidder fails to list as to any portion of Work, or if Bidder lists more than one subcontractor to perform the same portion of Work, Bidder must perform that portion itself or be subjected to penalty under applicable law. In case more than one subcontractor is named for the same kind of Work, state the portion of the kind of Work that each subcontractor will perform.

If alternate bid(s) is/are called for and Bidder intends to use subcontractors different from or in addition to those subcontractors listed for work under the Base Bid, Bidder must list subcontractors that will perform Work in an amount in excess of one half of one percent (0.5%) of Bidder's total Base Bid plus alternate(s).

If further space is required for the list of proposed subcontractors, attach additional copies of page 2 showing the required information, as indicated below.

Subcontractor Name: _____

CA Cont. Lic. #: _____ Location: _____

Portion of Work: _____

Subcontractor Name: _____

CA Cont. Lic. #: _____ Location: _____

Portion of Work: _____

Subcontractor Name: _____

CA Cont. Lic. #: _____ Location: _____

Portion of Work: _____

Subcontractor Name: _____

CA Cont. Lic. #: _____ Location: _____

Portion of Work: _____

Subcontractor Name: _____

CA Cont. Lic. #: _____ Location: _____

Portion of Work: _____

Subcontractor Name: _____

CA Cont. Lic. #: _____ Location: _____

Portion of Work: _____

Subcontractor Name: _____

CA Cont. Lic. #: _____ Location: _____

Portion of Work: _____

Subcontractor Name: _____

CA Cont. Lic. #: _____ Location: _____

Portion of Work: _____

Subcontractor Name: _____

CA Cont. Lic. #: _____ Location: _____

Portion of Work: _____

Subcontractor Name: _____

CA Cont. Lic. #: _____ Location: _____

Portion of Work: _____

Date: _____

Proper Name of Bidder: _____

Signature: _____

Print Name: _____

Title: _____

END OF DOCUMENT

SITE VISIT CERTIFICATION

TO BE EXECUTED BY BIDDER AND SUBMITTED WITH BID
IF SITE VISIT WAS MANDATORY

PROJECT: _____

Check option that applies:

_____ I certify that I visited the Site of the proposed Work, received the attached ____ pages of information, and became fully acquainted with the conditions relating to construction and labor. I fully understand the facilities, difficulties, and restrictions attending the execution of the Work under contract.

_____ I certify that _____ (Bidder's representative) visited the Site of the proposed Work, received the attached _____ pages of information, and became fully acquainted with the conditions relating to construction and labor. The Bidder's representative fully understood the facilities, difficulties, and restrictions attending the execution of the Work under contract.

Bidder fully indemnifies the Downey Unified School District, its Architect, its Engineers, its Construction Manager, and all of their respective officers, agents, employees, and consultants from any damage, or omissions, related to conditions that could have been identified during my visit and/or the Bidder's representative's visit to the Site.

I certify under penalty of perjury under the laws of the State of California that the foregoing is true and correct.

Date: _____

Proper Name of Bidder: _____

Signature: _____

Print Name: _____

Title: _____

ATTACHMENTS:

- 1.
- 2.
- 3.

END OF DOCUMENT

NON-COLLUSION DECLARATION
To Be Executed By Bidder And Submitted With Bid
Public Contract Code Section 7106

The undersigned declares:

I am the____ of _____, the party making the foregoing Bid.

The Bid is not made in the interest of, or on behalf of, any undisclosed person, partnership, company, association, organization, or corporation. The Bid is genuine and not collusive or sham. The Bidder has not directly or indirectly induced or solicited any other Bidder to put in a false or sham Bid. The Bidder has not directly or indirectly colluded, conspired, connived, or agreed with any Bidder or anyone else to put in a sham Bid, or to refrain from bidding. The Bidder has not in any manner, directly or indirectly, sought by agreement, communication, or conference with anyone to fix the Bid price of the Bidder or any other Bidder, or to fix any overhead, profit, or cost element of the Bid price, or of that of any other Bidder. All statements contained in the Bid are true. The Bidder has not, directly or indirectly, submitted his or her Bid price or any breakdown thereof, or the contents thereof, or divulged information or data relative thereto, to any corporation, partnership, company, association, organization, bid depository, or to any member or agent thereof, to effectuate a collusive or sham Bid, and has not paid, and will not pay, any person or entity for such purpose.

Any person executing this declaration on behalf of a Bidder that is a corporation, partnership, joint venture, limited liability company, limited liability partnership, or any other entity, hereby represents that he or she has full power to execute, and does execute, this declaration on behalf of the Bidder.

I declare under penalty of perjury under the laws of the State of California that the foregoing is true and correct and that this declaration is executed on ____[date], at ____[city], ____[state].

Date: _____

Proper Name of Bidder: _____

Signature: _____

Print Name: _____

Title: _____

END OF DOCUMENT

AGREEMENT FOR CONSTRUCTION SERVICES (SMALL PROJECTS)

AGREEMENT NUMBER 202324-004

THIS AGREEMENT is made and entered into this _____ day of _____, 20____, by and between _____ ("Contractor") and Downey Unified School District ("District") ("Contract" or "Agreement").

1. The Contractor shall furnish to the District for a total price of _____ Dollars (\$ _____) ("Contract Price"), the following services ("Services" or "Work"):

Upgrades to the food service line at Ward Elementary School

2. Contractor shall perform the Work at Ward Elementary School, 8851 Adoree St, Downey, CA 90242 ("Site"). The Project is the scope of Work performed at the Site.
3. Work shall be completed within fifty-three (53) consecutive calendar days ("Contract Time") from the date specified in the District's Notice to Proceed.

It is understood and agreed that the Work shall be performed and completed as required in the Contract Documents (as defined herein) including, without limitation, the Drawings and Specifications and submission of all documents required to secure funding or by the Division of the State Architect ("DSA") for close-out of the Project, under the direction and supervision of, and subject to the approval of, the District or its authorized representative.

4. Contractor agrees that if the Work is not completed within the Contract Time and/or pursuant to the completion schedule, construction schedule, or project milestones developed pursuant to provisions of the Contract, it is understood, acknowledged, and agreed that the District will suffer damage which is not capable of being calculated. Pursuant to Government Code section 53069.85, Contractor shall pay to the District, as fixed and liquidated damages for these incalculable damages, the sum of three hundred Dollars (\$ 300.00) per day for each and every calendar day of delay beyond the Contract Time or beyond any completion schedule, construction schedule, or project milestones established pursuant to the Contract.
5. This Contract incorporates by this reference the Terms and Conditions attached hereto. Contractor, by executing this Contract, agrees to comply with all the Terms and Conditions.

[REMAINDER OF PAGE INTENTIONALLY BLANK]

6. This Contract incorporates by this reference the Contract Documents attached hereto. Contractor, by executing this Contract, agrees to comply with all obligations set forth in the Contract Documents. The Contract Documents include only the following documents, as indicated:

<input checked="" type="checkbox"/> Notice to Bidders	<input checked="" type="checkbox"/> Hazardous Materials Certification
<input checked="" type="checkbox"/> Instructions to Bidders	<input checked="" type="checkbox"/> Lead-Product(s) Certification
<input checked="" type="checkbox"/> Bid Form and Proposal	<input type="checkbox"/> Imported Materials Certification
<input checked="" type="checkbox"/> Bid Bond	<input type="checkbox"/> Buy American Certification
<input checked="" type="checkbox"/> Noncollusion Declaration	<input checked="" type="checkbox"/> Insurance Certificates and Endorsements
<input checked="" type="checkbox"/> Registered Subcontractors List	<input checked="" type="checkbox"/> Performance Bond
<input type="checkbox"/> Notice to Proceed	<input checked="" type="checkbox"/> Payment Bond
<input checked="" type="checkbox"/> Prevailing Wage Certification	<input type="checkbox"/> Specifications
<input checked="" type="checkbox"/> Workers' Compensation Certification	<input type="checkbox"/> Plans
<input checked="" type="checkbox"/> Criminal Background Investigation Certification	<input type="checkbox"/> Special Conditions
<input checked="" type="checkbox"/> Drug-Free Workplace Certification	<input type="checkbox"/> _____ [Other]
<input checked="" type="checkbox"/> Tobacco-Free Environment Certification	<input type="checkbox"/> _____ [Other]

7. Contractor shall not commence the Work under this Contract until the Contractor has submitted and the District has approved the performance bond, payment (labor and material) bond, the certificate(s) and affidavit(s), and the endorsement(s) of insurance required under the Terms and Conditions and the District has issued a Notice to Proceed.
8. Payment for the Work shall be made in accordance with the Terms and Conditions.
9. The architect for the Project is Annie Aung ("Architect"), the project manager on the Project is Annie Aung ("Project Manager"), and the project inspector on the Project is Annie Aung ("Project Inspector"). Contractor hereby acknowledges that the Architect, the Project Manager, the Project Inspector, and the Division of the State Architect have authority to approve and/or suspend Work if the Contractor's Work does not comply with the requirements of the Contract Documents, Title 24 of the California Code of Regulations, and all applicable laws. No work shall be carried on except with the knowledge and under the inspection of said Project Inspector. Project Inspector shall have free access to any or all parts of work at any time. Contractor shall furnish Project Inspector reasonable opportunities for obtaining such information as may be necessary to keep Project Inspector fully informed respecting progress, manner of work, and character of materials. The Contractor shall be liable for any delay caused by its non-compliant Work, its failure to provide proper notification for inspection, or where such delay could have been avoided or mitigated by Contractor's reasonable diligence.
10. Inspection and acceptance of the Work shall be performed by Annie Aung of the Facilities Planning and Development Department of the District.
11. Any notice required or permitted to be given under this Contract shall be deemed to have been given, served, and received if given in writing and either personally delivered or deposited in the United States mail, registered or certified mail, postage prepaid, return receipt required, or sent by overnight delivery service, or facsimile or email,

addressed as follows:

District

Downey Unified School District
ATTN: Darren Purseglove
11627 Brookshire Ave.
Downey, CA 90241
[FAX] (562) 469-6536
EMAIL: dpurseglove@dusd.net

Contractor

Name: _____
ATTN: _____
[ADDRESS]
[FAX]
[EMAIL]

Any notice personally given or sent by facsimile or email shall be effective upon receipt. Any notice sent by overnight delivery service shall be effective the business day next following delivery to the overnight delivery service. Any notice given by mail shall be effective three (3) days after deposit in the United States mail.

12. Contractor shall guarantee all labor and material used in the performance of this Contract for a period of one (1) year from the date of the District's written approval of the Work.
13. Each party has the full power and authority to enter into and perform this Contract, and the person signing this Contract on behalf of each party has been properly authority and empowered to enter into this Contract.
14. By signing this Contract, Contractor certifies, under penalty of perjury, that all the information provided in the Contract Documents is true, complete, and correct.

ACCEPTED AND AGREED on the date indicated below:

Dated: _____, 20____

DOWNEY UNIFIED SCHOOL DISTRICT

Signature: _____

Print Name: Christina Aragon

Print Title: Associate Superintendent

Address: 11627 Brookshire Avenue

Downey, CA 90241

Telephone: (562) 469-6533

Facsimile: (562) 469-6536

E-Mail: djimenez@dusd.net

Dated: _____, 20____

Contractor: _____

Signature: _____

Print Name: _____

Print Title: _____

License No.: _____

Registration No.: _____

Address: _____

Telephone: _____

Facsimile: _____

E-Mail: _____

[REMAINDER OF PAGE INTENTIONALLY BLANK; INFORMATION REGARDING CONTRACTOR
FOLLOWS]

Information regarding Contractor:

Type of Business Entity:

- ☐ Individual
☐ Sole Proprietorship
☐ Partnership
☐ Limited Partnership
☐ Corporation, State: _____
☐ Limited Liability Company
☐ Other: _____

Employer Identification and/or
Social Security Number

NOTE: Section 6041 of the Internal Revenue Code (26 U.S.C. 6041) and Section 1.6041-1 of Title 26 of the Code of Federal Regulations (26 C.F.R. 1.6041-1) requires the recipients of \$600.00 or more to furnish their taxpayer information to the payer. In order to comply with these requirements, the District requires the Contractor to furnish the information requested in this section.

[REMAINDER OF PAGE INTENTIONALLY BLANK; TERMS AND CONDITIONS FOLLOW]

TERMS AND CONDITIONS TO AGREEMENT

1. **NOTICE TO PROCEED:** District shall provide a Notice to Proceed to Contractor pursuant to the Contract at which time Contractor shall proceed with the Work.
2. **STANDARD OF CARE:** Contractor shall perform, diligently prosecute and complete the Work in a good and workmanlike manner within the Contract Time, and in strict conformity with all Contract Documents.
3. **SITE EXAMINATION:** Contractor has examined the Site and certifies that it accepts all measurements, specifications and conditions affecting the Work to be performed at the Site. By submitting its quote, Contractor warrants that it has made all Site examination(s) that it deems necessary as to the condition of the Site, its accessibility for materials, workers and utilities, and Contractor's ability to protect existing surface and subsurface improvements. No claim for allowance of time or money will be allowed as to any other undiscovered condition on the Site.
4. **PERMITS, LICENSES AND REGISTRATION:** Contractor and all of its employees, agents, and subcontractors shall secure and maintain in force, at Contractor's sole cost and expense, all licenses, registration and permits as are required by law, in connection with the furnishing of materials, supplies, or services herein listed.
5. **PROJECT INSPECTION CARD:** Contractor shall verify that forms DSA 152 Project Inspection Card (or current version) are issued for the Project prior to commencement of construction.
6. **NOTIFICATION:** Contractor shall notify the Architect and Project Inspector, in writing, of the commencement and completion of construction of each and every aspect of the work at least 48 hours in advance by submitting form DSA 156 (or current version) to the Project Inspector. Forms are available on the DSA's website at: <http://www.dgs.ca.gov/dsa/Forms.aspx>.
7. **LABOR, MATERIALS AND EQUIPMENT:** Contractor shall furnish all tools, equipment, apparatus, facilities, transportation, labor, and material necessary to furnish the services herein described, the services to be performed at such times and places as directed by and subject to the approval of the authorized District representative indicated in the Work specifications attached hereto. Unless otherwise specified, all materials shall be new and previously unused, and of the manufacturer's latest model or the best of their respective kinds and grades as noted or specified, and workmanship shall be of good quality.
8. **SUBSTITUTIONS:** No substitutions of material from those specified in the Work Specifications shall be made without the prior written approval of the District. Contractor shall be responsible for any re-design costs occasioned by District's acceptance and/or approval of any substitute, as well as any costs that the District incurs for professional services, including DSA fees. District may deduct those costs from any amounts owing to Contractor for the review of the request for substitution, even if the request for substitution is not approved. Contractor shall, in the event that a substitute is less costly than that specified, credit the District with one-hundred percent (100%) of the net difference between the substitute and the originally specified material.
9. **INDEPENDENT CONTRACTOR STATUS:** While engaged in carrying out the Services of this Contract, the Contractor is an independent contractor, and not an officer, employee, agent, partner, or joint venture of the District. Contractor shall be solely responsible for its own Workers' Compensation insurance, taxes, and other similar charges or obligations. Contractor shall be liable for its own actions, including its negligence or gross negligence, and shall be liable for the acts, omissions, or errors of its agents or employees.
10. **CONTRACTOR SUPERVISION:** Contractor shall provide competent supervision of personnel employed on the job Site, use of equipment, and quality of workmanship.
11. **WORKERS:** Contractor shall at all times enforce strict discipline and good order among its employees and the employees of its subcontractors and shall not employ or work any unfit person or anyone not skilled in work assigned to him or her. Any person in the employ of the Contractor or a subcontractor whom the District may deem incompetent or unfit shall be dismissed from the Site and shall not again be employed at Site without written consent from the District.
12. **SUBCONTRACTORS:** Subcontractors, if any, engaged by the Contractor for any Service or Work under this Contract shall be subject to the approval of the District. Contractor agrees to bind every subcontractor by the terms of the Contract as far as such terms are applicable to

subcontractor's work, including, without limitation, all registration, indemnification, insurance, bond, and warranty requirements. If Contractor shall subcontract any part of this Contract, Contractor shall be fully responsible to the District for acts and omissions of its subcontractor and of persons either directly or indirectly employed by itself. Nothing contained in the Contract Documents shall create any contractual relations between any subcontractor and the District.

13. **SAFETY AND SECURITY:** Contractor is responsible for maintaining safety in the performance of this Contract. Contractor shall be responsible to ascertain from the District the rules and regulations pertaining to safety, security, and driving on school grounds, particularly when children are present.
14. **TRENCH SHORING:** If this Contract is in excess of \$25,000 and is for the excavation of any trench deeper than five (5) feet, Contractor must submit and obtain District acceptance, in advance of excavation, of a detailed plan showing the design of shoring, bracing, sloping, or other provisions to be made for worker protection from the hazard of caving ground during the excavation of such trench or trenches. If the plan varies from the shoring system standards, the plan shall be prepared by a registered civil or structural engineer.
15. **EXCAVATIONS OVER FOUR FEET:** If this Contract includes excavations over four (4) feet, Contractor shall promptly, and before the following conditions are disturbed, notify the District, in writing, of any: (1) Material that the Contractor believes may be material that is hazardous waste, as defined in Section 25117 of the Health and Safety Code, that is required to be removed to a Class I, Class II, or Class III disposal site in accordance with provisions of existing law; (2) Subsurface or latent physical conditions at the site differing from those indicated; or (3) Unknown physical conditions at the site of any unusual nature, different materially from those ordinarily encountered and generally recognized as inherent in work of the character provided for in the Contract. The District shall promptly investigate the conditions, and if it finds that the conditions do materially so differ, or do involve hazardous waste, and cause a decrease or increase in the Contractor's cost of, or the time required for, performance of any part of the Work shall issue a change order under the procedures described in the Contract. In the event that a dispute arises between the District and the Contractor whether the conditions materially differ, or involve hazardous waste, or cause a decrease or increase in the Contractor's cost of, or time required for, performance of any part of the work, the Contractor shall not be excused from any scheduled completion date provided for by the contract, but shall proceed with all Work to be performed under the contract. The Contractor shall retain any and all rights provided either by Contract or by law which pertain to the resolution of disputes and protests between the contracting parties.
16. **LEAD-BASED PAINT:** Pursuant to the Lead-Safe Schools Protection Act (Education Code section 32240 et seq.) and other applicable law, no lead-based paint, lead plumbing and solders, or other potential sources of lead contamination shall be utilized on this Project, and only trained and state-certified contractors, inspectors and workers shall undertake any action to abate existing risk factors for lead. Pursuant to the Renovation, Repair and Painting Rule (title 40 of the Code of Federal Regulations part 745 (40 CFR 745)), all contractors who disturb lead-based paint in a six-square-foot area or greater indoors or a 20-square-foot area or greater outdoors must be trained by an EPA-accredited provider and certified by the EPA. Contractor must execute the Lead-Based Paint Certification, if applicable.
17. **STORM WATER PERMIT FOR CONSTRUCTION ACTIVITY:** Contractor shall comply with any Storm Water Pollution Prevention Plan ("SWPPP") that is approved by the District and applicable to the Project, at no additional cost to the District.
18. **CLEAN UP:** Debris shall be removed from the Site. The Site shall be in order at all times when work is not actually being performed and shall be maintained in a reasonably clean condition.
19. **PROTECTION OF WORK AND PROPERTY:** Contractor shall erect and properly maintain at all times, as required by conditions and progress of the Work, all necessary safeguards, signs, barriers, lights, and security persons for protection of workers and the public, and shall post danger signs warning against hazards created by the Work. In an emergency affecting life and safety of life or of Work or of adjoining property, Contractor, without special instruction or authorization from District, is permitted to act at his discretion to prevent such threatened loss or injury.
20. **FORCE MAJEURE:** The Contractor shall be excused from performance hereunder during the time and to the extent that it is prevented from obtaining delivery, or performing by act of God, fire,

strike, loss, or shortage of transportation facilities, lock-out, commandeering of materials, products, plants, or facilities by the government, when satisfactory evidence thereof is presented to the District, provided that it is satisfactorily established that the non-performance is not due to the fault or neglect of the Contractor.

21. **CORRECTION OF ERRORS:** Contractor shall perform, at its own cost and expense and without reimbursement from the District, any work necessary to correct errors or omissions which are caused by the Contractor's failure to comply with the standard of care required herein.
22. **DISTRICT'S RIGHT TO PERFORM WORK:** If the Contractor should neglect to prosecute the Work properly or fail to perform any provisions of this Contract, the District, after **FORTY-EIGHT (48)** hours' written notice to the Contractor, may make good such deficiencies, without prejudice to any other remedy it may have, including but not limited to the District hiring its own forces or another contractor to replace the Contractor's nonconforming Work, in which case the District shall either issue a deductive Change Order, a Construction Change Directive, or invoice the Contractor for the cost of that work. Contractor shall pay any invoices within thirty (30) days of receipt of same or District may withhold those amounts from payment(s) to Contractor.
23. **ACCESS TO WORK:** District representatives, Architect, and Project Inspector shall at all times have access to the Work wherever it is in preparation or in progress. Contractor shall provide safe and proper facilities for such access.
24. **OCCUPANCY:** District reserves the right to occupy buildings at any time before formal Contract completion and such occupancy shall not constitute final acceptance or approval of any part of the Work covered by this Contract, nor shall such occupancy extend the date specified for completion of the Work.
25. **PAYMENT:** On a monthly basis, Contractor shall submit an application for payment based upon the estimated value for materials delivered or services performed under the Contract as of the date of submission ("Application for Payment"). Within thirty (30) days after District's approval of the Application for Payment, Contractor shall be paid a sum equal to ninety-five percent (95%) of the value of the Work performed (as verified by Architect and Inspector and certified by Contractor) up to the last day of the previous month, less the aggregate of previous payments and amount to be withheld. The District may withhold or deduct from any payment an amount necessary to protect the District from loss because of: (1) liquidated damages which have accrued as of the date of the application for payment; (2) any sums expended by the District in performing any of Contractor's obligations under the Contract which Contractor has failed to perform or has performed inadequately; (3) defective Work not remedied; (4) stop payment notices as allowed by state law; (5) reasonable doubt that the Work can be completed for the unpaid balance of the Total Contract price or by the scheduled completion date; (6) unsatisfactory prosecution of the Work by Contractor; (7) unauthorized deviations from the Contract; (8) failure of the Contractor to maintain or submit on a timely basis proper and sufficient documentation as required by the Contract or by District during the prosecution of the Work; (9) erroneous or false estimates by the Contractor of the value of the Work performed; (10) any sums representing expenses, losses, or damages, as determined by the District, incurred by the District for which Contractor is liable under the Contract; and (11) any other sums which the District is entitled to recover from Contractor under the terms of the Contract or pursuant to state law, including section 1727 of the California Labor Code. The failure by the District to deduct any of these sums from a progress payment shall not constitute a waiver of the District's right to such sums. The District shall retain five percent (5%) from all amounts owing as retention. Retention shall be paid pursuant to Public Contract Code sections 7107, 7200 and 7201.
26. **CHANGE IN SCOPE OF WORK:** Any change in the scope of the Work, method of performance, nature of materials or price thereof, or any other matter materially affecting the performance or nature of the Work shall not be paid for or accepted unless such change, addition, or deletion is approved in advance and in writing by a valid change order executed by the District. Contractor specifically understands, acknowledges, and agrees that the District shall have the right to request any alterations, deviations, reductions, or additions to the Project or Work, and the cost thereof shall be added to or deducted from the amount of the Contract Price by fair and reasonable valuations. Contractor also agrees to provide the District with all information requested to substantiate the cost of the change order and to inform the District whether the Work will be done by the Contractor or a subcontractor. In addition to any other information requested, Contractor shall submit, prior to approval of the change order, its request for a time extension (if any), as

well as all information necessary to substantiate its belief that such change will delay the completion of the Work. If Contractor fails to submit its request for a time extension or the necessary supporting information, it shall be deemed to have waived its right to request such extension.

27. INDEMNIFICATION:

- 27.1 To the furthest extent permitted by California law, Contractor shall indemnify and hold harmless the District, its agents, representatives, officers, consultants, employees, and volunteers (the "Indemnified Parties") from any and all demands, losses, liabilities, claims, suits, injury, expenses, and actions (the "Claims") of any kind, nature, and description, including, but not limited to, attorneys' fees and costs, directly or indirectly arising from, arising out of, connected with, or resulting from, in whole or in part, the performance of this Contract. However, the Contractor's indemnification and hold harmless obligation shall be reduced by the proportion of the Indemnified Parties' liability to the extent the Claims are caused by the sole or active negligence or willful misconduct of the Indemnified Parties, as found by a court or arbitrator of competent jurisdiction.
- 27.2 To the furthest extent permitted by California law, Contractor shall also defend the Indemnified Parties at Contractor's own expense, including attorneys' fees and costs, from any and all Claims directly or indirectly arising from, arising out of, connected with, or resulting from the performance of this Contract. However, the Contractor's defense obligation shall be reduced by the proportion of the Indemnified Parties' liability to the extent the Claims are caused by the sole or active negligence or willful misconduct of the Indemnified Parties, as found by a court or arbitrator of competent jurisdiction. The District shall have the right to accept or reject any legal representation that Contractor proposes to defend the District.
- 27.3 Pursuant to Public Contract Code section 9201, the District shall provide timely notification to Contractor of the receipt of any third-party claim relating to this Contract. The District shall be entitled to recover its reasonable costs incurred in providing said notification.
- 27.4 The District may retain so much of the moneys due the Contractor as shall be considered necessary, until disposition of any such suit, claims until the District has received written agreement from the Contractor that it will unconditionally defend the Indemnified Parties, and pay any damages due by reason of settlement or judgment.
- 27.5 The Contractor's defense and indemnification obligations hereunder shall survive the completion of Work, the warranty/guarantee period, and the termination of the Contract.

28. PAYMENT BOND AND PERFORMANCE BOND: Contractor shall not commence the Work until it has provided to the District, in a form acceptable to the District, a Payment (Labor and Material) Bond and a Performance Bond, each in an amount equivalent to one hundred percent (100%) of the Contract Price issued by a surety admitted to issue bonds in the State of California and otherwise acceptable to the District.

29. CONTRACTOR'S INSURANCE:

- 29.1 The Contractor shall procure and maintain at all times it performs any portion of the Services the following insurance with minimum limits equal to the amount indicated below.

Type of Coverage	Minimum Requirement
Commercial General Liability Insurance , including Bodily Injury, Personal Injury, Property Damage, Advertising Injury, and Medical Payments Each Occurrence General Aggregate	 \$ 2,000,000 \$ 4,000,000
Automobile Liability Insurance - Any Auto Combined Single Limit	 \$ 1,000,000
Workers' Compensation	Statutory Limits
Employer's Liability	\$ 1,000,000

- 29.2 **Commercial General Liability and Automobile Liability Insurance.** Commercial General Liability Insurance and Automobile Liability Insurance (covering owned, non-owned, and hired automobiles) that shall protect the Contractor, the District, and the State from all claims of bodily injury, property damage, personal injury, death, advertising injury, and medical payments arising performing any portion of the Services. (Form CG 0001 and CA 0001, or forms substantially similar, if approved by the District.)
- 29.3 **Workers' Compensation and Employers' Liability Insurance.** Workers' Compensation Insurance and Employers' Liability Insurance for all of its employees performing any portion of the Services. In accordance with provisions of section 3700 of the California Labor Code, the Contractor shall be required to secure workers' compensation coverage for its employees. If any class of employee or employees engaged in performing any portion of the Services under this Contract are not protected under the Workers' Compensation Statute, adequate insurance coverage for the protection of any employee(s) not otherwise protected must be obtained before any of those employee(s) commence performing any portion of the Services.
- 29.4 **Proof of Insurance.** The Contractor shall not commence performing any portion of the Services until all required insurance has been obtained and certificates indicating the required coverage have been delivered in duplicate to the District and approved by the District. Certificates and insurance policies shall include the following:
- 29.4.1 A clause stating the following, or other language acceptable to the District: "This policy shall not be canceled until notice has been mailed to the District, stating date of cancellation. Date of cancellation shall not be less than thirty (30) days after date of mailing notice."
- 29.4.2 Language stating in particular those insured, extent of insurance, location and operation to which insurance applies, expiration date, to whom cancellation notice will be sent, and length of notice period.
- 29.4.3 An endorsement stating that the District and its Governing Board, agents, representatives, employees, trustees, officers, consultants, and volunteers are named additional insured under all policies except Workers' Compensation Insurance, and Employers' Liability Insurance. An endorsement shall also state that Contractor's insurance policies shall be primary to any insurance or self-insurance maintained by District. An endorsement shall also state that there shall be a waiver of any subrogation.
- 29.4.4 All policies except the Workers' Compensation Insurance, and Employers' Liability Insurance Policies shall be written on an occurrence form.
- 29.5 **Acceptability of Insurers.** Insurance is to be placed with insurers with a current A.M. Best's rating of no less than A:VII, unless otherwise acceptable to the District.
30. **WARRANTY/QUALITY:** Unless a longer warranty is called for elsewhere in the Contract Documents, the Contractor, manufacturer, or their assigned agents shall guarantee the workmanship, product or service performed against defective workmanship, defects or failures of materials for a minimum period of one (1) year from filing the Notice of Completion with the county in which the Site is located. All workmanship and merchandise must be warranted to be in compliance with applicable California energy, conservation, environmental, and educational standards.
31. **CONFIDENTIALITY:** The Contractor shall maintain the confidentiality of all information, documents, programs, procedures, and all other items that Contractor encounters while performing the Contractor's Work to the extent allowed by law. This requirement shall be ongoing and shall survive the expiration or termination of this Contract and specifically includes all student, parent, and disciplinary information.
32. **LIMITATION OF DISTRICT LIABILITY:** District's financial obligations under this Contract shall be limited to the payment of the compensation provided in this Contract. Notwithstanding any other provision of this Contract, in no event shall District be liable, regardless of whether any claim is based on contract or tort, for any special, consequential, indirect or incidental damages,

including, but not limited to, lost profits or revenue, arising out of or in connection with this Contract for the services performed in connection with this Contract.

33. **COMPLIANCE WITH LAWS:** Contractor shall give all notices and comply with all laws, ordinance, rules and regulations bearing on conduct of the Work as indicated or specified. If Contractor observes that any of the Work required by this Contract is at variance with any such laws, ordinance, rules or regulations, Contractor shall notify the District, in writing, and, at the sole option of the District, any necessary changes to the scope of the Work shall be made and this Contract shall be appropriately amended in writing, or this Contract shall be terminated effective upon Contractor's receipt of a written termination notice from the District. If Contractor performs any work that is in violation of any laws, ordinances, rules or regulations, without first notifying the District of the violation, Contractor shall bear all costs arising therefrom.
34. **LABOR CODE REQUIREMENTS:** The Contractor shall comply with all applicable provisions of the California Labor Code, Division 3, Part 7, Chapter 1, Articles 1 – 5, including, without limitation, the payment of the general prevailing per diem wage rates for public work projects of more than one thousand dollars (\$1,000). Copies of the prevailing rate of per diem wages are on file with the District or available online at <http://www.dir.ca.gov/>. In addition, the Contractor and each subcontractor shall comply with Chapter 1 of Division 2, Part 7 of the California Labor Code, beginning with Section 1720, and including Section 1735, 1777.5 and 1777.6, forbidding discrimination, and Sections 1776, 1777.5 and 1777.6 concerning the employment of apprentices by Contractor or subcontractors. Willful failure to comply may result in penalties, including loss of the right to bid on or receive public works contracts.
- 34.1 **Registration:** Contractor and its subcontractor(s) shall be registered with the Department of Industrial Relations pursuant to Labor Code section 1725.5 and in accordance with Labor Code section 1771.1.
- 34.1.1 **Registered Subcontractor List:** Within 30 days of the award of contract or prior to commencing the Work under this Contract, whichever occurs first, Contractor shall provide District all information required by Labor Code section 1773.3, as amended by Stats. 2017, Ch. 28, Sec. 21, for Company and all tiers of Subcontractors to enable District to provide notice to the Department of Industrial Relations (DIR) of the Contract (PWC-100 form). Contractor shall submit and maintain an updated Registered Subcontractor List including all Subcontractors of any tier furnishing labor, material, or equipment to the Project.
- 34.2 **Certified Payroll Records:** Contractor and its subcontractor(s) shall upload certified payroll records ("CPR") electronically using California Department of Industrial Relations' (DIR) eCPR System by uploading the CPRs by electronic XML file or entering each record manually using the DIR's iform (or current form) online on a weekly basis and within ten (10) days of any request by the District or Labor Commissioner at <http://www.dir.ca.gov/Public-Works/Certified-Payroll-Reporting.html> or current application and URL, showing the name, address, social security number, work classification, straight time, and overtime hours worked each day and week, and the actual per diem wages paid to each journeyman, apprentice, worker, or other employee employed by the Contractor and/or each subcontractor in connection with the Work.
- 34.3 **Labor Compliance:** Contractor shall perform the Work of the Project while complying with all the applicable regulations, including section 16000, et seq., of Title 8 of the California Code of Regulations and is subject to labor compliance monitoring and enforcement by the Department of Industrial Relations.
35. **ANTI-DISCRIMINATION:** It is the policy of the District that in connection with all work performed under Contracts there be no discrimination against any employee engaged in the work because of race, color, ancestry, national origin, religious creed, physical disability, medical condition, marital status, sexual orientation, gender, or age and therefore the Contractor agrees to comply with applicable Federal and California laws including, but not limited to the California Fair Employment Practice Act beginning with Government Code Section 12900 and Labor Code Section 1735. In addition, the Contractor agrees to require like compliance by all its subcontractor(s).
36. **ANTI-TRUST CLAIM:** Contractor and its subcontractor(s) agree to assign to the District all rights, title, and interest in and to all causes of action they may have under Section 4 of the Clayton Act

(15 U.S.C. Sec. 15) or under the Cartwright Act (Chapter 2 (commencing with Section 16700) of Part 2 of Division 7 of the Business and Professions Code), arising from purchases of goods, services, or materials pursuant to the Contract or a subcontract. This assignment shall be made and become effective at the time the District tenders final payment to the Contractor, without further acknowledgment by the parties.

37. **CONTRACTOR CLAIMS:** In the event of any demand by Contractor for (A) a time extension, including, without limitation, for relief from damages or penalties for delay assessed by the District under the Contract, (B) payment by the District of money or damages arising from work done by, or on behalf of, the Contractor pursuant to the Contract and payment of which is not otherwise expressly provided for or to which Contractor is not otherwise entitled to, or (C) an amount of payment disputed by the District, the parties shall attempt to resolve the dispute by those procedures set forth in Public Contract Code section 9204 and/or Article 1.5 (commencing with section 20104) of Chapter 1, Part, 3, Division 2, of the Public Contract Code, if applicable, the provisions of which are each attached hereto and incorporated herein by this reference. If a claim, or any portion thereof, remains in dispute upon satisfaction of all applicable dispute resolution requirements, the Contractor shall comply with all claims presentation requirements as provided in Chapter 1 (commencing with section 900) and Chapter 2 (commencing with section 910) of Part 3 of Division 3.6 of Title 1 of Government Code as a condition precedent to the Contractor's right to bring a civil action against the District. For purposes of those provisions, the running of the time within which a claim must be presented to the District shall be tolled from the time the Contractor submits its written claim until the time the claim is denied, including any time utilized by any applicable meet and confer process. Pending resolution of the dispute, Contractor and its subcontractors shall continue to perform the Work under the Contract and shall not cause a delay of the Work during any dispute, claim, negotiation, mediation, or arbitration proceeding, except by written agreement of the District.
38. **ATTORNEY FEES/COSTS:** Should litigation be necessary to enforce any terms or provisions of this Contract, then each party shall bear its own litigation and collection expenses, witness fees, court costs and attorney's fees.
39. **TERMINATION:** If Contractor fails to perform the Services and Contractor's duties to the satisfaction of the District, or if Contractor fails to fulfill in a timely and professional manner Contractor's obligations under this Contract, or if Contractor violates any of the terms or provisions of this Contract, District shall have the right to terminate this Contract effective immediately upon the District giving written notice thereof to the Contractor. The Contractor and its performance bond surety, if any, shall be liable for all damages caused to the District by reason of the Contractor's failure to perform and complete the Contract. District shall also have the right in its sole discretion to terminate the Contract for its own convenience upon District giving three (3) days' written notice thereof to the Contractor. In case of a termination for convenience, Contractor shall be paid for the actual cost for labor, materials, and services performed that is unpaid and can be documented through timesheets, invoices, receipts, or otherwise, and five percent (5%) of the total cost of Work performed as of the date of termination, or five percent (5%) of the value of the Work yet to be performed, whichever is less. This five percent (5%) shall be full compensation for all of Contractor's and its subcontractor(s)' mobilization and/or demobilization costs and any anticipated loss profits resulting from termination of the Contractor for convenience. Termination shall have no effect upon any of the rights and obligations of the parties arising out of any transaction occurring prior to the effective date of termination.
40. **ASSIGNMENT OF CONTRACT:** Contractor shall not assign or transfer in any way any or all of its rights, burdens, duties, or obligations under this Contract without the prior written consent of the District.
41. **TIME IS OF THE ESSENCE:** Time is of the essence in the performance of and compliance with each of the provisions and conditions of this Contract.
42. **CALCULATION OF TIME:** For the purposes of this Contract, "days" refers to calendar days unless otherwise specified.
43. **GOVERNING LAW:** This Contract shall be governed by and construed in accordance with the laws of the State of California with venue of any action in a County in which the District administration office is located.

44. **BINDING CONTRACT:** This Contract shall be binding upon the parties hereto and upon their successors and assigns, and shall inure to the benefit of said parties and their successors and assigns.
45. **DISTRICT WAIVER:** District's waiver of any term, condition, covenant or waiver of a breach of any term, condition or covenant shall not constitute the waiver of any other term, condition or covenant or the waiver of a breach of any other term, condition or covenant.
46. **CAPTIONS AND INTERPRETATIONS:** Paragraph headings in this Contract are used solely for convenience, and shall be wholly disregarded in the construction of this Contract. No provision of this Contract shall be interpreted for or against a party because that party or its legal representative drafted such provision, and this Contract shall be construed as if jointly prepared by the parties.
47. **INVALID TERM:** If any provision of this Contract is declared or determined by any court of competent jurisdiction to be illegal, invalid or unenforceable, the legality, validity or enforceability of the remaining parts, terms and provisions shall not be affected thereby, and said illegal, unenforceable or invalid part, term or provision will be deemed not to be a part of this Contract.
48. **PROVISIONS REQUIRED BY LAW DEEMED INSERTED:** Each and every provision of law and clause required by law to be inserted in this Contract shall be deemed to be inserted herein and this Contract shall be read and enforced as though it were included therein.
49. **ENTIRE CONTRACT:** This Contract sets forth the entire agreement between the parties hereto and fully supersedes any and all prior agreements, understandings, written or oral, between the parties hereto pertaining to the subject matter thereof.
50. **NO ORAL MODIFICATIONS:** No oral agreement or conversation with any officer, agent, or employee of District, either before or after execution of Contract, shall affect or modify any of the terms or obligations contained in any of the documents comprising the Contract.

[REMAINDER OF PAGE INTENTIONALLY BLANK]

Public Contract Code section 9204

(a) The Legislature finds and declares that it is in the best interests of the state and its citizens to ensure that all construction business performed on a public works project in the state that is complete and not in dispute is paid in full and in a timely manner.

(b) Notwithstanding any other law, including, but not limited to, Article 7.1 (commencing with Section 10240) of Chapter 1 of Part 2, Chapter 10 (commencing with Section 19100) of Part 2, and Article 1.5 (commencing with Section 20104) of Chapter 1 of Part 3, this section shall apply to any claim by a contractor in connection with a public works project.

(c) For purposes of this section:

(1) "Claim" means a separate demand by a contractor sent by registered mail or certified mail with return receipt requested, for one or more of the following:

(A) A time extension, including, without limitation, for relief from damages or penalties for delay assessed by a public entity under a contract for a public works project.

(B) Payment by the public entity of money or damages arising from work done by, or on behalf of, the contractor pursuant to the contract for a public works project and payment for which is not otherwise expressly provided or to which the claimant is not otherwise entitled.

(C) Payment of an amount that is disputed by the public entity.

(2) "Contractor" means any type of contractor within the meaning of Chapter 9 (commencing with Section 7000) of Division 3 of the Business and Professions Code who has entered into a direct contract with a public entity for a public works project.

(3) (A) "Public entity" means, without limitation, except as provided in subparagraph (B), a state agency, department, office, division, bureau, board, or commission, the California State University, the University of California, a city, including a charter city, county, including a charter county, city and county, including a charter city and county, district, special district, public authority, political subdivision, public corporation, or nonprofit transit corporation wholly owned by a public agency and formed to carry out the purposes of the public agency.

(B) "Public entity" shall not include the following:

(i) The Department of Water Resources as to any project under the jurisdiction of that department.

(ii) The Department of Transportation as to any project under the jurisdiction of that department.

(iii) The Department of Parks and Recreation as to any project under the jurisdiction of that department.

(iv) The Department of Corrections and Rehabilitation with respect to any project under its jurisdiction pursuant to Chapter 11 (commencing with Section 7000) of Title 7 of Part 3 of the Penal Code.

(v) The Military Department as to any project under the jurisdiction of that department.

(vi) The Department of General Services as to all other projects.

(vii) The High-Speed Rail Authority.

(4) "Public works project" means the erection, construction, alteration, repair, or improvement of any public structure, building, road, or other public improvement of any kind.

(5) "Subcontractor" means any type of contractor within the meaning of Chapter 9 (commencing with Section 7000) of Division 3 of the Business and Professions Code who either is in direct contract with a contractor or is a lower tier subcontractor.

(d) (1) (A) Upon receipt of a claim pursuant to this section, the public entity to which the claim applies shall conduct a reasonable review of the claim and, within a period not to exceed 45 days, shall provide the claimant a written statement identifying what portion of the claim is disputed and what portion is undisputed. Upon receipt of a claim, a public entity and a contractor may, by mutual agreement, extend the time period provided in this subdivision.

(B) The claimant shall furnish reasonable documentation to support the claim.

(C) If the public entity needs approval from its governing body to provide the claimant a written statement identifying the disputed portion and the undisputed portion of the claim, and the governing body does not meet within the 45 days or within the mutually agreed to extension of time following receipt of a claim sent by registered mail or certified mail, return receipt requested, the public entity shall have up to three days following the next duly publicly noticed meeting of the governing body after the 45-day period, or extension, expires to provide the claimant a written statement identifying the disputed portion and the undisputed portion.

(D) Any payment due on an undisputed portion of the claim shall be processed and made within 60 days after the

public entity issues its written statement. If the public entity fails to issue a written statement, paragraph (3) shall apply.

(2) (A) If the claimant disputes the public entity's written response, or if the public entity fails to respond to a claim issued pursuant to this section within the time prescribed, the claimant may demand in writing an informal conference to meet and confer for settlement of the issues in dispute. Upon receipt of a demand in writing sent by registered mail or certified mail, return receipt requested, the public entity shall schedule a meet and confer conference within 30 days for settlement of the dispute.

(B) Within 10 business days following the conclusion of the meet and confer conference, if the claim or any portion of the claim remains in dispute, the public entity shall provide the claimant a written statement identifying the portion of the claim that remains in dispute and the portion that is undisputed. Any payment due on an undisputed portion of the claim shall be processed and made within 60 days after the public entity issues its written statement. Any disputed portion of the claim, as identified by the contractor in writing, shall be submitted to nonbinding mediation, with the public entity and the claimant sharing the associated costs equally. The public entity and claimant shall mutually agree to a mediator within 10 business days after the disputed portion of the claim has been identified in writing. If the parties cannot agree upon a mediator, each party shall select a mediator and those mediators shall select a qualified neutral third party to mediate with regard to the disputed portion of the claim. Each party shall bear the fees and costs charged by its respective mediator in connection with the selection of the neutral mediator. If mediation is unsuccessful, the parts of the claim remaining in dispute shall be subject to applicable procedures outside this section.

(C) For purposes of this section, mediation includes any nonbinding process, including, but not limited to, neutral evaluation or a dispute review board, in which an independent third party or board assists the parties in dispute resolution through negotiation or by issuance of an evaluation. Any mediation utilized shall conform to the timeframes in this section.

(D) Unless otherwise agreed to by the public entity and the contractor in writing, the mediation conducted pursuant to this section shall excuse any further obligation under Section 20104.4 to mediate after litigation has been commenced.

(E) This section does not preclude a public entity from requiring arbitration of disputes under private arbitration or the Public Works Contract Arbitration Program, if mediation under this section does not resolve the parties' dispute.

(3) Failure by the public entity to respond to a claim from a contractor within the time periods described in this subdivision or to otherwise meet the time requirements of this section shall result in the claim being deemed rejected in its entirety. A claim that is denied by reason of the public entity's failure to have responded to a claim, or its failure to otherwise meet the time requirements of this section, shall not constitute an adverse finding with regard to the merits of the claim or the responsibility or qualifications of the claimant.

(4) Amounts not paid in a timely manner as required by this section shall bear interest at 7 percent per annum.

(5) If a subcontractor or a lower tier subcontractor lacks legal standing to assert a claim against a public entity because privity of contract does not exist, the contractor may present to the public entity a claim on behalf of a subcontractor or lower tier subcontractor. A subcontractor may request in writing, either on his or her own behalf or on behalf of a lower tier subcontractor, that the contractor present a claim for work which was performed by the subcontractor or by a lower tier subcontractor on behalf of the subcontractor. The subcontractor requesting that the claim be presented to the public entity shall furnish reasonable documentation to support the claim. Within 45 days of receipt of this written request, the contractor shall notify the subcontractor in writing as to whether the contractor presented the claim to the public entity and, if the original contractor did not present the claim, provide the subcontractor with a statement of the reasons for not having done so.

(e) The text of this section or a summary of it shall be set forth in the plans or specifications for any public works project that may give rise to a claim under this section.

(f) A waiver of the rights granted by this section is void and contrary to public policy, provided, however, that (1) upon receipt of a claim, the parties may mutually agree to waive, in writing, mediation and proceed directly to the commencement of a civil action or binding arbitration, as applicable; and (2) a public entity may prescribe reasonable change order, claim, and dispute resolution procedures and requirements in addition to the provisions of this section, so long as the contractual provisions do not conflict with or otherwise impair the timeframes and procedures set forth in this section.

(g) This section applies to contracts entered into on or after January 1, 2017.

(h) Nothing in this section shall impose liability upon a public entity that makes loans or grants available through a competitive application process, for the failure of an awardee to meet its contractual obligations.

(i) This section shall remain in effect only until January 1, 2020, and as of that date is repealed, unless a later enacted statute, that is enacted before January 1, 2020, deletes or extends that date.

Public Contract Code sections 20104 – 20104.6

§ 20104.

(a) (1) This article applies to all public works claims of three hundred seventy-five thousand dollars (\$375,000) or less which arise between a contractor and a local agency.

(2) This article shall not apply to any claims resulting from a contract between a contractor and a public agency when the public agency has elected to resolve any disputes pursuant to Article 7.1 (commencing with Section 10240) of Chapter 1 of Part 2.

(b) (1) "Public work" means "public works contract" as defined in Section 1101 but does not include any work or improvement contracted for by the state or the Regents of the University of California.

(2) "Claim" means a separate demand by the contractor for (A) a time extension, (B) payment of money or damages arising from work done by, or on behalf of, the contractor pursuant to the contract for a public work and payment of which is not otherwise expressly provided for or the claimant is not otherwise entitled to, or (C) an amount the payment of which is disputed by the local agency.

(c) The provisions of this article or a summary thereof shall be set forth in the plans or specifications for any work which may give rise to a claim under this article.

(d) This article applies only to contracts entered into on or after January 1, 1991.

§ 20104.2.

For any claim subject to this article, the following requirements apply:

(a) The claim shall be in writing and include the documents necessary to substantiate the claim. Claims must be filed on or before the date of final payment. Nothing in this subdivision is intended to extend the time limit or supersede notice requirements otherwise provided by contract for the filing of claims.

(b) (1) For claims of less than fifty thousand dollars (\$50,000), the local agency shall respond in writing to any written claim within 45 days of receipt of the claim, or may request, in writing, within 30 days of receipt of the claim, any additional documentation supporting the claim or relating to defenses to the claim the local agency may have against the claimant.

(2) If additional information is thereafter required, it shall be requested and provided pursuant to this subdivision, upon mutual agreement of the local agency and the claimant.

(3) The local agency's written response to the claim, as further documented, shall be submitted to the claimant within 15 days after receipt of the further documentation or within a period of time no greater than that taken by the claimant in producing the additional information, whichever is greater.

(c) (1) For claims of over fifty thousand dollars (\$50,000) and less than or equal to three hundred seventy-five thousand dollars (\$375,000), the local agency shall respond in writing to all written claims within 60 days of receipt of the claim, or may request, in writing, within 30 days of receipt of the claim, any additional documentation supporting the claim or relating to defenses to the claim the local agency may have against the claimant.

(2) If additional information is thereafter required, it shall be requested and provided pursuant to this subdivision, upon mutual agreement of the local agency and the claimant.

(3) The local agency's written response to the claim, as further documented, shall be submitted to the claimant within 30 days after receipt of the further documentation, or within a period of time no greater than that taken by the claimant in producing the additional information or requested documentation, whichever is greater.

(d) If the claimant disputes the local agency's written response, or the local agency fails to respond within the time prescribed, the claimant may so notify the local agency, in writing, either within 15 days of receipt of the local agency's response or within 15 days of the local agency's failure to respond within the time prescribed, respectively, and demand an informal conference to meet and confer for settlement of the issues in dispute. Upon a demand, the local agency shall schedule a meet and confer conference within 30 days for settlement of the dispute.

(e) Following the meet and confer conference, if the claim or any portion remains in dispute, the claimant may file a claim as provided in Chapter 1 (commencing with Section 900) and Chapter 2 (commencing with Section 910) of Part 3 of Division 3.6 of Title 1 of the Government Code. For purposes of those provisions, the running of the period of time within which a claim must be filed shall be tolled from the time the claimant submits his or her written claim pursuant to subdivision (a) until the time that claim is denied as a result of the meet and confer process, including any period of time utilized by the meet and confer process.

(f) This article does not apply to tort claims and nothing in this article is intended nor shall be construed to change the time periods for filing tort claims or actions specified by Chapter 1 (commencing with Section 900) and Chapter 2 (commencing with Section 910) of Part 3 of Division 3.6 of Title 1 of the Government Code.

§ 20104.4.

The following procedures are established for all civil actions filed to resolve claims subject to this article:

(a) Within 60 days, but no earlier than 30 days, following the filing or responsive pleadings, the court shall submit the matter to nonbinding mediation unless waived by mutual stipulation of both parties. The mediation process shall provide for the selection within 15 days by both parties of a disinterested third person as mediator, shall be commenced within 30 days of the submittal, and shall be concluded within 15 days from the commencement of the mediation unless a time requirement is extended upon a good cause showing to the court or by stipulation of both parties. If the parties fail to select a mediator within the 15-day period, any party may petition the court to appoint the mediator.

(b) (1) If the matter remains in dispute, the case shall be submitted to judicial arbitration pursuant to Chapter 2.5 (commencing with Section 1141.10) of Title 3 of Part 3 of the Code of Civil Procedure, notwithstanding Section 1141.11 of that code. The Civil Discovery Act (Title 4 (commencing with Section 2016.010) of Part 4 of the Code of Civil Procedure) shall apply to any proceeding brought under this subdivision consistent with the rules pertaining to judicial arbitration.

(2) Notwithstanding any other provision of law, upon stipulation of the parties, arbitrators appointed for purposes of this article shall be experienced in construction law, and, upon stipulation of the parties, mediators and arbitrators shall be paid necessary and reasonable hourly rates of pay not to exceed their customary rate, and such fees and expenses shall be paid equally by the parties, except in the case of arbitration where the arbitrator, for good cause, determines a different division. In no event shall these fees or expenses be paid by state or county funds.

(3) In addition to Chapter 2.5 (commencing with Section 1141.10) of Title 3 of Part 3 of the Code of Civil Procedure, any party who after receiving an arbitration award requests a trial de novo but does not obtain a more favorable judgment shall, in addition to payment of costs and fees under that chapter, pay the attorney's fees of the other party arising out of the trial de novo.

(c) The court may, upon request by any party, order any witnesses to participate in the mediation or arbitration process.

§ 20104.6.

(a) No local agency shall fail to pay money as to any portion of a claim which is undisputed except as otherwise provided in the contract.

(b) In any suit filed under Section 20104.4, the local agency shall pay interest at the legal rate on any arbitration award or judgment. The interest shall begin to accrue on the date the suit is filed in a court of law.

END OF DOCUMENT

PERFORMANCE BOND
(100% OF CONTRACT PRICE)

(Note: Contractor must use this form, NOT a surety company form.)

KNOW ALL PERSONS BY THESE PRESENTS:

WHEREAS, the governing board ("Board") of the Downey Unified School District ("District") and _____ ("Principal") have entered into a contract ("Agreement") for the furnishing of all materials and labor, services and transportation, necessary, convenient, and proper to perform the following project:

_____ (Project Name)

("Project") which Agreement dated _____, 20____, and all of the Contract Documents attached to or forming a part of the Agreement, are hereby referred to and made a part hereof; and

WHEREAS, said Principal is required under the terms of the Agreement to furnish a bond for the faithful performance of the Agreement.

NOW, THEREFORE, the Principal and _____ ("Surety") are held and firmly bound unto the Board of the District in the penal sum of _____

_____ Dollars (\$_____), lawful money of the United States, for the payment of which sum well and truly to be made we bind ourselves, our heirs, executors, administrators, successors, and assigns jointly and severally, firmly by these presents, to:

- Perform all the work required to complete the Project; and
- Pay to the District all damages the District incurs as a result of the Principal's failure to perform all the Work required to complete the Project.

The condition of the obligation is such that, if the above bounden Principal, his or its heirs, executors, administrators, successors, or assigns, shall in all things stand to and abide by, and well and truly keep and perform the covenants, conditions, and agreements in the Agreement and any alteration thereof made as therein provided, on his or its part to be kept and performed at the time and in the intent and meaning, including all contractual guarantees and warranties of materials and workmanship, and shall indemnify and save harmless the District, its trustees, officers and agents, as therein stipulated, then this obligation shall become null and void, otherwise it shall be and remain in full force and virtue.

Surety expressly agrees that the District may reject any contractor or subcontractor proposed by Surety to fulfill its obligations in the event of default by the Principal. Surety shall not utilize Principal in completing the Work nor shall Surety accept a Bid from Principal for completion of the Work if the District declares the Principal to be in default and notifies Surety of the District's objection to Principal's further participation in the completion of the Work.

As a condition precedent to the satisfactory completion of the Agreement, the above obligation shall hold good for a period equal to the warranty and/or guarantee period of the Agreement, during which time Surety's obligation shall continue if Contractor shall fail to make full, complete, and satisfactory repair and replacements and totally protect the District from loss or damage resulting from or caused by defective materials or faulty workmanship. The obligations of Surety hereunder shall continue so long as any obligation of Contractor remains. Nothing herein shall limit the District's rights or the Contractor or Surety's obligations under the Agreement, law or equity, including, but not limited to, California Code of Civil Procedure section 337.15.

The Surety, for value received, hereby stipulates and agrees that no change, extension of time, alteration, or addition to the terms of the Agreement or to the Work to be performed thereunder or the specifications accompanying the same shall in any way affect its obligation on this bond, and it does hereby waive notice of any such change, extension of time, alteration, or addition to the terms of the Agreement or to the work or to the specifications.

IN WITNESS WHEREOF, two (2) identical counterparts of this instrument, each of which shall for all purposes be deemed an original thereof, have been duly executed by the Principal and Surety above named, on the _____ day of _____, 20____.

(Affix Corporate Seal)

Principal

By

Surety

By

Name of California Agent of Surety

Address of California Agent of Surety

Telephone No. of California Agent of Surety

Contractor must attach a Notarial Acknowledgment for all Surety's signatures and a Power of Attorney and Certificate of Authority for Surety. The California Department of Insurance must authorize the Surety to be an admitted surety insurer.

END OF DOCUMENT

PAYMENT BOND

Contractor's Labor & Material Bond
(100% Of Contract Price)

(Note: Contractor MUST use this form, NOT a surety company form.)

KNOW ALL PERSONS BY THESE PRESENTS:

WHEREAS, the governing board ("Board") of the Downey Unified School District (or "District") and _____, ("Principal") have entered into a contract ("Agreement") for the furnishing of all materials and labor, services and transportation, necessary, convenient, and proper to perform the following project:

_____ (Project Name)
("Project") which Agreement dated _____, 20____, and all of the Contract Documents attached to or forming a part of the Agreement, are hereby referred to and made a part hereof; and

WHEREAS, pursuant to law and the Contract, the Principal is required, before entering upon the performance of the Work, to file a good and sufficient bond with the body by which the Agreement is awarded in an amount equal to one hundred percent (100%) of the Contract price, to secure the claims to which reference is made in sections 9000 through 9510 and 9550 through 9566 of the Civil Code, and division 2, part 7, of the Labor Code.

NOW, THEREFORE, the Principal and _____ ("Surety") are held and firmly bound unto all laborers, material men, and other persons referred to in said statutes in the sum of _____ Dollars (\$_____), lawful money of the United States, being a sum not less than the total amount payable by the terms of Contract, for the payment of which sum well and truly to be made, we bind ourselves, our heirs, executors, administrators, successors, or assigns, jointly and severally, by these presents.

The condition of this obligation is that if the Principal or any of his or its subcontractors, of the heirs, executors, administrators, successors, or assigns of any, all, or either of them shall fail to pay for any labor, materials, provisions, provender, or other supplies, used in, upon, for or about the performance of the work contracted to be done, or for any work or labor thereon of any kind, or for amounts required to be deducted, withheld, and paid over to the Employment Development Department from the wages of employees of the Principal or any of his or its subcontractors of any tier under Section 13020 of the Unemployment Insurance Code with respect to such work or labor, that the Surety will pay the same in an amount not exceeding the amount herein above set forth, and also in case suit is brought upon this bond, will pay a reasonable attorney's fee to be awarded and fixed by the Court, and to be taxed as costs and to be included in the judgment therein rendered.

It is hereby expressly stipulated and agreed that this bond shall inure to the benefit of any and all persons, companies, and corporations entitled to file claims under section 9100 of the Civil Code, so as to give a right of action to them or their assigns in any suit brought upon this bond.

DOWNEY UNIFIED SCHOOL DISTRICT

WARD ES FOOD SERVICE LINE
PAYMENT BOND – 1

Should the condition of this bond be fully performed, then this obligation shall become null and void; otherwise it shall be and remain in full force and affect.

And the Surety, for value received, hereby stipulates and agrees that no change, extension of time, alteration, or addition to the terms of Agreement or the specifications accompanying the same shall in any manner affect its obligations on this bond, and it does hereby waive notice of any such change, extension, alteration, or addition.

IN WITNESS WHEREOF, two (2) identical counterparts of this instrument, each of which shall for all purposes be deemed an original thereof, have been duly executed by the Principal and Surety above named, on the _____ day of _____, 20____.

(Affix Corporate Seal)

Principal

By

Surety

By

Name of California Agent of Surety

Address of California Agent of Surety

Telephone No. of California Agent of Surety

Contractor must attach a Notarial Acknowledgment for all Surety's signatures and a Power of Attorney and Certificate of Authority for Surety. The California Department of Insurance must authorize the Surety to be an admitted surety insurer.

END OF DOCUMENT

SPECIAL CONDITIONS COVER PAGE

1. Mitigation Measures
2. Modernization Projects
3. Badge Policy for Contractors
4. Substitution for Specified Items
5. Weather Days
6. As-Builts and Record Drawings
7. Federal Funds
8. Certifications
9. Summary of Work

END OF DOCUMENT

SPECIAL CONDITIONS

1. Mitigation Measures

1.1. Contractor shall comply with all applicable mitigation measures, if any, adopted by any public agency with respect to this Project pursuant to the California Environmental Quality Act. (See Public Resources Code section 21000 *et seq.*) **Modernization Projects Access.** Access to the school buildings and entry to buildings, classrooms, restrooms, mechanical rooms, electrical rooms, or other rooms, for construction purposes, must be coordinated with District and onsite District personnel before Work is to start. Unless agreed to otherwise in writing, only a school custodian will be allowed to unlock and lock doors in existing building(s). The custodian will be available only while school is in session. If a custodian is required to arrive before 7:00 a.m. or leave after 3:30 p.m. to accommodate Contractor's Work, the overtime wages for the custodian will be paid by the Contractor, unless at the discretion of the District, other arrangements are made in advance.

1.2. Master Key. Upon request, the District may, at its own discretion, provide a master key to the school site for the convenience of the Contractor. The Contractor agrees to pay all expenses to re-key the entire school site and all other affected District buildings if the master key is lost or stolen, or if any unauthorized party obtains a copy of the key or access to the school.

1.3. Maintaining Services. The Contractor is advised that Work is to be performed in spaces regularly scheduled for instruction. Interruption and/or periods of shutdown of public access, electrical service, water service, lighting, or other utilities shall be only as arranged in advance with the District. Contractor shall provide temporary services to all facilities interrupted by Contractor's Work.

1.4. Maintaining Utilities. The Contractor shall maintain in operation during duration of Contract, drainage lines, storm drains, sewers, water, gas, electrical, steam, and other utility service lines within working area.

1.5. Confidentiality. Contractor shall maintain the confidentiality of all information, documents, programs, procedures and all other items that Contractor encounters while performing the Work. This requirement shall be ongoing and shall survive the expiration or termination of this Agreement and specifically includes, without limitation, all student, parent, and employee disciplinary information and health information.

1.6. Work During Instructional Time. By submitting its bid, Contractor affirms that Work may be performed during ongoing instruction in existing facilities. If so, Contractor agrees to cooperate to the best of its ability to minimize any disruption to school operations and any use of school facilities by the public up to, and including, rescheduling specific work activities, at no additional cost to District.

1.7. No Work During Student Testing. Contractor shall, at no additional cost to the District and at the District's request, coordinate its Work to not disturb District students including, without limitation, not performing any Work when students at the Site are taking State or Federally-required tests.

3. Badge Policy For Contractors

3.1. All Contractors doing work for the District will provide their workers with identification badges. These badges will be worn by all members of the Contractor's staff who are working in a District facility. Badges must be filled out in full and contain the following information:

- Name of Contractor
- Name of Employee
- Contractor's address and phone number

3.2. Badges are to be worn when the Contractor or his/her employees are on site and must be visible at all times. Contractors must inform their employees that they are required to allow District employees, the Architect, the Construction Manager, the Program Manager, or the Project Inspector to review the information on the badges upon request.

3.3. Continued failure to display identification badges as required by this policy may result in the individual being removed from the Project or assessment of fines against the Contractor.

4. Weather Days

Adverse Weather conditions are those wherein the weather satisfies all of the following conditions: (1) unusually severe precipitation, sleet, snow, hail, heat, or cold conditions in excess of the norm for the location and time of year it occurred, (2) unanticipated, and (3) at the Project. Delays due to Adverse Weather will only be permitted in compliance with any applicable provisions in the Agreement and only if the number of days of Adverse Weather exceeds the following parameters and Contractor can verify that the excess days of Adverse Weather caused delays:

January	6	July	0
February	7	August	0
March	5	September	1
April	3	October	2
May	2	November	2
June	1	December	4

5. Permits, Certificates, Licenses, Fees, Approvals

5.1. Payment for Permits, Certificates, Licenses, Approvals and Fees. Contractor shall secure and pay for all permits, licenses, approvals, and certificates necessary for the prosecution of the Work except for the following:

With respect to the above listed items, Contractor shall be responsible for securing such items; however, District will be responsible for payment of these charges or fees. Contractor shall notify the District of the amount due with respect to such items and to whom the amount is payable. Contractor shall provide the District with an invoice and receipt with respect to such charges or fees.

5.2. General Permit For Storm Water Discharges Associated With Construction and Land Disturbance Activities

Contractor acknowledges that all California school districts are obligated to develop and implement the following requirements for the discharge of storm water to

surface waters from its construction and land disturbance activities (storm water requirements), without limitation:

- Municipal Separate Storm Sewer System (MS4) is a system of conveyances used to collect and/or convey storm water, including, without limitation, catch basins, curbs, gutters, ditches, man-made channels, and storm drains.
- Storm Water Pollution Prevention Plan ("SWPPP") contains specific best management practices ("BMPs") and establishes numeric effluent limitations at:
 - Sites where the District engages in maintenance (e.g., fueling, cleaning, repairing) for transportation activities.
 - Construction sites where:
 - One (1) or more acres of soil will be disturbed, or
 - The project is part of a larger common plan of development that disturbs more than one (1) acre of soil.

Contractor shall comply with any District storm water requirements that are approved by the District and applicable to the Project, at no additional cost to the District.

At no additional cost to the District, Contractor shall provide a Qualified Storm Water Practitioner who shall be onsite and implement and monitor any and all SWPPP requirements applicable to the Project, including but not limited to:

- At least forty eight (48) hours prior to a forecasted rain event, implementing the Rain Event Action Plan (REAP) for any rain event requiring implementation of the REAP, including any erosion and sediment control measures needed to protect all exposed portions of the site; and
- Monitoring any Numeric Action Levels (NALs), if applicable.

6. As-Builts and Record Drawings

6.1. Contractor shall submit Record Drawings pursuant to the Contract Documents consisting of one set of computer-aided design and drafting ("CADD") files in the following format PDF.

27.FEDERAL LABOR, WAGE & HOUR, APPRENTICE, AND RELATED PROVISIONS

27.1. Minimum Wages

The Davis-Bacon Act and 29 CFR parts 1 through 7 shall apply if the Project is financed in whole or in part from Federal funds or in accordance with guarantees of a Federal agency or financed from funds obtained by pledge of any contract of a Federal agency to make a loan, grant or annual contribution.

All laborers and mechanics employed or working upon the Site of the Work (or under the United States Housing Act of 1937 or under the Housing Act of 1949 in the construction or development of the Project), will be paid unconditionally and not less often than once a week, and without subsequent deduction or rebate on any account, except such payroll deductions as are permitted by regulations issued by the Secretary of Labor under the Copeland Act (29 CFR part 3) , the full amount of wages and bona fide fringe benefits, or cash equivalents thereof, due at time of payment computed at rates not less than those contained in the applicable wage determination of the Secretary of Labor regardless of any contractual relationship which may be alleged to exist between the Contractor and such laborers and mechanics.

Contributions made or costs reasonably anticipated for bona fide fringe benefits under section 1(b)(2) of the Davis-Bacon Act on behalf of laborers or mechanics are considered wages paid to such laborers or mechanics, subject to the provisions of this section, including but not limited to paragraph 27.1.7; also, regular contributions made or costs incurred for more than a weekly period, but not less often than quarterly, under plans, funds, or programs which cover the particular weekly period, are deemed to be constructively made or incurred during such weekly period. Such laborers and mechanics shall be paid the appropriate wage rate and fringe benefits on the wage determination for the classification of Work actually performed, without regard to skill, except as provided in 29 CFR 5.5(a)(4). Laborers or mechanics performing Work in more than one classification may be compensated at the rate specified for each classification for the time actually worked therein: Provided, That the employer's payroll records accurately set forth the time spent in each classification in which Work is performed. The wage determination including any additional classification and wage rates conformed under this section, including but not limited to paragraph 27.1.6 and the Davis-Bacon poster (WH-1321) shall be posted at all times by the Contractor and its Subcontractors at the Site of the Work in a prominent and accessible place where it can be easily seen by the workers.

Any class of laborers or mechanics, including helpers, and which is to be employed under the Contract which is not listed in the wage determination shall be classified in conformance with the wage determination. An additional classification and wage rate and fringe benefits will not be approved unless when the following criteria have been met:

27.1.1.1. The Work to be performed by the classification requested is not performed by a classification in the wage determination; and
The classification is utilized in the area by the construction industry; and

The proposed wage rate, including any bona fide fringe benefits, bears a reasonable relationship to the wage rates contained in the wage determination.

If the Contractor and the laborers and mechanics to be employed in the classification (if known), or their representatives, and the District agree on the classification and wage rate (including the amount designated for fringe benefits where appropriate), a report of the action taken shall be sent by the Contractor to the Administrator of the Wage and Hour Division, Employment Standards Administration, U.S. Department of Labor, Washington, DC 20210.

In the event the Contractor, the laborers or mechanics to be employed in the classification or their representatives, and the District do not agree on the proposed

classification and wage rate (including the amount designated for fringe benefits, where appropriate), the Contractor shall provide the questions, including the views of all interested parties and the recommendation of the District, to the District for the District's review and referral to the Administrator for determination.

The wage rate (including fringe benefits where appropriate) determined pursuant to this section, shall be paid to all workers performing Work in the classification under this Contract from the first day on which Work is performed in the classification.

Whenever the minimum wage rate prescribed in any applicable wage determination for a class of laborers or mechanics includes a fringe benefit which is not expressed as an hourly rate, Contractor shall either pay the benefit as stated in the wage determination or shall pay another bona fide fringe benefit or an hourly cash equivalent thereof.

If the Contractor does not make payments to a trustee or other third person, the Contractor may consider, as part of the wages of any laborer or mechanic, the amount of any costs reasonably anticipated in providing bona fide fringe benefits under a plan or program, provided that the Secretary of Labor has found, upon the written request of the Contractor, that the applicable standards of the Davis-Bacon Act have been met. If the Secretary of Labor so requires, the Contractor shall set aside in a separate account sufficient assets to meet obligations under the plan or program.

Withholding.

District may, upon its own action or upon written request of an authorized representative of the Department of Labor, withhold or cause to be withheld from the Contractor under this Contract or any other Federal contract with the same Contractor, or any other federally-assisted contract subject to Davis-Bacon prevailing wage requirements, which is held by the same Contractor, so much of the accrued payments or advances as may be considered necessary to pay laborers and mechanics, including apprentices, trainees, and helpers, employed by the Contractor or any Subcontractor the full amount of wages required by the Contract. In the event of Contractor's or any Subcontractors' failure to pay any laborer or mechanic, including any apprentice, trainee, or helper, employed or working on the Site of the Work (or under the United States Housing Act of 1937 or under the Housing Act of 1949 in the construction or development of the project), all or part of the wages required by the Contract, the District may, after written notice to the Contractor, sponsor, applicant, or owner, take such action as it deems necessary to cause the suspension of any further payment, advance, or guarantee of funds until such violations have ceased.

Payrolls and basic records.

Payrolls and basic records relating thereto shall be maintained by the Contractor during the course of the Work and preserved for a period of three years thereafter for all laborers and mechanics working at the Site of the Work (or under the United States Housing Act of 1937, or under the Housing Act of 1949, in the construction or development of the project). Such records shall contain the name, address, and social security number of each worker, his or her correct classification, hourly rates of wages paid (including rates of contributions or costs anticipated for bona fide fringe benefits or cash equivalents thereof of the types described in section

1(b)(2)(B) of the Davis-Bacon Act), daily and weekly number of hours worked, deductions made and actual wages paid. Whenever the Secretary of Labor has found under 29 CFR 5.5(a)(1)(iv) that the wages of any laborer or mechanic include the amount of any costs reasonably anticipated in providing benefits under a plan or program described in section 1(b)(2)(B) of the Davis-Bacon Act, the Contractor shall maintain records that show that the commitment to provide such benefits is enforceable, that the plan or program is financially responsible, and that the plan or program has been communicated in writing to the laborers or mechanics affected, and records which show the costs anticipated or the actual cost incurred in providing such benefits. Contractors employing apprentices or trainees under approved programs shall maintain written evidence of the registration of apprenticeship programs and certification of trainee programs, the registration of the apprentices and trainees, and the ratios and wage rates prescribed in the applicable programs.

The Contractor shall submit weekly for each week in which any Contract Work is performed a copy of all payrolls to the District. The payrolls submitted shall set out accurately and completely all of the information required to be maintained under 29 CFR 5.5(a)(3)(i), except that full social security numbers and home addresses shall not be included on weekly transmittals. Instead the payrolls shall only need to include an individually identifying number for each employee (e.g., the last four digits of the employee's social security number). The required weekly payroll information shall be submitted on a form acceptable to the District. Optional Form WH-347 is available for this purpose from the Wage and Hour Division Web site at <http://www.dol.gov/esa/whd/forms/wh347instr.htm> or its successor site. Contractor is responsible for the submission of copies of payrolls by all Subcontractors. Contractor and Subcontractors shall maintain the full social security number and current address of each covered worker, and shall provide them upon request to the District, the Contractor, or the Wage and Hour Division of the Department of Labor for purposes of an investigation or audit of compliance with prevailing wage requirements. Contractor may require a Subcontractor to provide addresses and social security numbers to the Contractor for its own records, without weekly submission to the District or other government agency

Each payroll submitted shall be accompanied by a "Statement of Compliance," signed by the Contractor or Subcontractor or his or her agent who pays or supervises the payment of the persons employed under the Contract and shall certify the following:

That the payroll for the payroll period contains the information required to be provided under 29 CFR 5.5 (a)(3)(ii) of Regulations, 29 CFR part 5,

That the appropriate information is being maintained under 29 CFR 5.5 (a)(3)(i) of Regulations, 29 CFR part 5, and

That such information is correct and complete;

That each laborer or mechanic (including each helper, apprentice, and trainee) employed on the Contract during the payroll period has been paid the full weekly wages earned, without rebate, either directly or indirectly, and

That no deductions have been made either directly or indirectly from the full wages earned, other than permissible deductions as set forth in Regulations, 29 CFR part 3;

That each laborer or mechanic has been paid not less than the applicable wage rates and fringe benefits or cash equivalents for the classification of Work performed, as specified in the applicable wage determination incorporated into or applicable to the Contract.

The weekly submission of a properly executed certification in the form set forth on the reverse side of Optional Form WH-347 shall satisfy the requirement for submission of the "Statement of Compliance" required by paragraph 27.3.3 of this section.

The falsification of any of the above certifications may subject the Contractor or one or more Subcontractors to civil or criminal prosecution under section 1001 of title 18 and section 231 of title 31 of the United States Code.

The Contractor or Subcontractor shall make the records required under this section available for inspection, copying, or transcription by authorized representatives of the District or the federal Department of Labor, and shall permit representatives to interview employees during working hours on the job. If the Contractor or Subcontractor fails to submit the required records or to make them available, the Federal agency may, after written notice to the Contractor, sponsor, applicant, or owner, take such action as may be necessary to cause the suspension of any further payment, advance, or guarantee of funds. Furthermore, failure to submit the required records upon request or to make such records available may be grounds for debarment action pursuant to 29 CFR 5.12.

Apprentices and trainees

Apprentices. Apprentices will be permitted to work at less than the predetermined rate for the Work they performed when they are employed pursuant to and individually registered in a bona fide apprenticeship program registered with the U.S. Department of Labor, Employment and Training Administration, Office of Apprenticeship Training, Employer and Labor Services, or with a State Apprenticeship Agency recognized by the Office, or if a person is employed in his or her first ninety (90) days of probationary employment as an apprentice in an eligible apprenticeship program, who is not individually registered in the program, but who has been certified by the Office of Apprenticeship Training, Employer and Labor Services or a State Apprenticeship Agency (where appropriate) to be eligible for probationary employment as an apprentice. The allowable ratio of apprentices to journeymen on the job Site in any craft classification shall not be greater than the ratio permitted to the Contractor as to the entire work force under the registered program. Any worker listed on a payroll at an apprentice wage rate, who is not registered or otherwise employed as stated above, shall be paid not less than the applicable wage rate on the wage determination for the classification of Work actually performed. In addition, any apprentice performing Work on the job Site in excess of the ratio permitted under the registered program shall be paid not less than the applicable wage rate on the wage determination for the Work actually performed. Where a Contractor is performing construction on a project in a locality other than that in which its program is registered, the ratios and wage rates (expressed in percentages of the journeyman's hourly rate) specified in the Contractor's or Subcontractor's registered program shall be observed. Every apprentice must be paid at not less than the rate specified in the registered program for the apprentice's level of progress, expressed as a percentage of the journeyman hourly rate specified in the applicable wage determination. Apprentices shall be paid fringe benefits in accordance with the

provisions of the apprenticeship program. If the apprenticeship program does not specify fringe benefits, apprentices must be paid the full amount of fringe benefits listed on the wage determination for the applicable classification. If the Administrator determines that a different practice prevails for the applicable apprentice classification, fringes shall be paid in accordance with that determination. In the event the Office of Apprenticeship Training, Employer and Labor Services, or a State Apprenticeship Agency recognized by the Office, withdraws approval of an apprenticeship program, the Contractor will no longer be permitted to utilize apprentices at less than the applicable predetermined rate for the Work performed until an acceptable program is approved.

Trainees. Except as provided in 29 CFR 5.16, trainees will not be permitted to Work at less than the predetermined rate for the Work performed unless they are employed pursuant to and individually registered in a program which has received prior approval, evidenced by formal certification by the U.S. Department of Labor, Employment and Training Administration. The ratio of trainees to journeymen on the job Site shall not be greater than permitted under the plan approved by the Employment and Training Administration. Every trainee must be paid at not less than the rate specified in the approved program for the trainee's level of progress, expressed as a percentage of the journeyman hourly rate specified in the applicable wage determination. Trainees shall be paid fringe benefits in accordance with the provisions of the trainee program. If the trainee program does not mention fringe benefits, trainees shall be paid the full amount of fringe benefits listed on the wage determination unless the Administrator of the Wage and Hour Division determines that there is an apprenticeship program associated with the corresponding journeyman wage rate on the wage determination which provides for less than full fringe benefits for apprentices. Any employee listed on the payroll at a trainee rate who is not registered and participating in a training plan approved by the Employment and Training Administration shall be paid not less than the applicable wage rate on the wage determination for the classification of Work actually performed. In addition, any trainee performing Work on the job Site in excess of the ratio permitted under the registered program shall be paid not less than the applicable wage rate on the wage determination for the Work actually performed. In the event the Employment and Training Administration withdraws approval of a training program, the Contractor will no longer be permitted to utilize trainees at less than the applicable predetermined rate for the Work performed until an acceptable program is approved.

Equal employment opportunity. The utilization of apprentices, trainees and journeymen under this part shall be in conformity with the equal employment opportunity requirements of Executive Order 11246, as amended, and 29 CFR part 30.

Compliance with Copeland Act requirements. Contractor shall comply with the requirements of 29 CFR part 3, which are incorporated by reference in this Contract.

Subcontracts. The Contractor or Subcontractor shall insert in any subcontracts the clauses contained in 29 CFR 5.5(a)(1) through (10) and such other clauses as the Federal agency may by appropriate instructions require, and also a clause requiring the Subcontractors to include these clauses in any lower tier subcontracts. The Contractor shall be responsible for the compliance by any Subcontractor or lower tier Subcontractor with all the Contract clauses in 29 CFR 5.5.

Contract termination: debarment. A breach of the Contract clauses in 29 CFR 5.5 may be grounds for termination of the Contract, and for debarment as a Contractor and a Subcontractor as provided in 29 CFR 5.12.

Compliance with Davis-Bacon and Related Act requirements. All rulings and interpretations of the Davis-Bacon and Related Acts contained in 29 CFR parts 1, 3, and 5 are herein incorporated by reference in this Contract.

Disputes concerning labor standards. Disputes arising out of the labor standards provisions of this Contract shall not be subject to the general disputes clause of this Contract. Such disputes shall be resolved in accordance with the procedures of the Department of Labor set forth in 29 CFR parts 5, 6, and 7. Disputes within the meaning of this clause include disputes between the Contractor (or any of its Subcontractors) and the contracting agency, the U.S. Department of Labor, or the employees or their representatives.

Certification of eligibility.

By entering into this Contract, the Contractor certifies that neither it (nor he or she) nor any person or firm who has an interest in the Contractor's firm is a person or firm ineligible to be awarded Government contracts by virtue of section 3(a) of the Davis-Bacon Act or 29 CFR 5.12(a)(1).

No part of this Contract shall be subcontracted to any person or firm ineligible for award of a Government contract by virtue of section 3(a) of the Davis-Bacon Act or 29 CFR 5.12(a)(1).

Contractor shall be subject to the penalty for making false statements prescribed in the U.S. Criminal Code, 18 U.S.C. 1001.

Clauses Mandated by Contract Work Hours and Safety Standards Act.

As used in the following paragraphs, the terms laborers and mechanics include watchmen and guards.

Overtime requirements. No Contractor or Subcontractor contracting for any part of the Contract Work which may require or involve the employment of laborers or mechanics shall require or permit any such laborer or mechanic in any workweek in which he or she is employed on such Work to work in excess of forty hours in such workweek unless such laborer or mechanic receives compensation at a rate not less than one and one-half times the basic rate of pay for all hours worked in excess of forty hours in such workweek.

Violation; liability for unpaid wages; liquidated damages. In the event of any violation of the clause set forth in the foregoing paragraph the Contractor and any Subcontractor responsible therefor shall be liable for the unpaid wages. In addition, such Contractor and Subcontractor shall be liable to the United States for liquidated damages. Such liquidated damages shall be computed with respect to each individual laborer or mechanic, including watchmen and guards, employed in violation of the foregoing paragraph, in the sum of \$10 for each calendar day on which such individual was required or permitted to Work in excess of the standard workweek of forty hours without payment of the overtime wages required by the foregoing paragraph.

Withholding for unpaid wages and liquidated damages. The District may upon its own action or upon written request of an authorized representative of the Department of Labor withhold or cause to be withheld, from any moneys payable on account of Work performed by the Contractor or Subcontractor under the Contract or any other Federal contract with the same Contractor, or any other federally-assisted contract subject to the Contract Work Hours and Safety Standards Act, which is held by the same Contractor, such sums as may be determined to be necessary to satisfy any liabilities of such Contractor or Subcontractor for unpaid wages and liquidated damages as provided in the forgoing paragraph .

Subcontracts. The Contractor or Subcontractor shall insert in any subcontracts the foregoing paragraphs concerning Overtime Requirements and Violation: Liability for Unpaid Wages and Liquidated Damages and also a clause requiring each Subcontractor to include these clauses in any lower tier subcontracts. Contractor shall be responsible for compliance by any Subcontractor or lower tier Subcontractor with the clauses set forth in paragraphs 27.11.1 through 27.11.4 of this section.

END OF DOCUMENT

WORKERS' COMPENSATION CERTIFICATION

PROJECT/CONTRACT NO.: _____ between Downey Unified School District ("District") and _____ ("Contractor" or "Bidder") ("Contract" or "Project").

Labor Code section 3700, in relevant part, provides:

Every employer except the State shall secure the payment of compensation in one or more of the following ways:

- a. By being insured against liability to pay compensation by one or more insurers duly authorized to write compensation insurance in this state; and/or
- b. By securing from the Director of Industrial Relations a certificate of consent to self-insure, which may be given upon furnishing proof satisfactory to the Director of Industrial Relations of ability to self-insure and to pay any compensation that may become due to his employees.

I am aware of the provisions of section 3700 of the Labor Code which require every employer to be insured against liability for workers' compensation or to undertake self-insurance in accordance with the provisions of that code, and I will comply with such provisions before commencing the performance of the Work of this Contract.

Date: _____

Proper Name of Contractor: _____

Signature: _____

Print Name: _____

Title: _____

(In accordance with Labor Code sections 1860 and 1861, the above certificate must be signed and filed with the awarding body prior to performing any Work under this Contract.)

END OF DOCUMENT

**PREVAILING WAGE AND
RELATED LABOR REQUIREMENTS CERTIFICATION**

PROJECT/CONTRACT NO.: _____ between Downey Unified School District ("District") and _____ ("Contractor" or "Bidder") ("Contract" or "Project").

I hereby certify that I will conform to the State of California Public Works Contract requirements regarding prevailing wages, benefits, on-site audits with 48-hours' notice, payroll records, and apprentice and trainee employment requirements, for all Work on the above Project including, without limitation, labor compliance monitoring and enforcement by the Department of Industrial Relations.

Date: _____

Proper Name of Contractor: _____

Signature: _____

Print Name: _____

Title: _____

END OF DOCUMENT

DOWNEY UNIFIED SCHOOL DISTRICT

**WARD ES FOOD SERVICE LINE
PREVAILING WAGE AND RELATED LABOR
REQUIREMENTS CERTIFICATION**

DRUG-FREE WORKPLACE CERTIFICATION

PROJECT/CONTRACT NO.: _____ between Downey Unified School District ("District") and _____ ("Contractor" or "Bidder") ("Contract" or "Project").

This Drug-Free Workplace Certification form is required from the successful Bidder pursuant to Government Code section 8350 et seq., the Drug-Free Workplace Act of 1990. The Drug-Free Workplace Act of 1990 requires that every person or organization awarded a contract or grant for the procurement of any property or service from any state agency must certify that it will provide a drug-free workplace by doing certain specified acts. In addition, the Act provides that each contract or grant awarded by a state agency may be subject to suspension of payments or termination of the contract or grant, and the contractor or grantee may be subject to debarment from future contracting, if the contracting agency determines that specified acts have occurred.

The District is not a "state agency" as defined in the applicable section(s) of the Government Code, but the District is a local agency and public school district under California law and requires all contractors on District projects to comply with the provisions and requirements of Government Code section 8350 et seq., the Drug-Free Workplace Act of 1990.

Contractor must also comply with the provisions of Health & Safety Code section 11362.3 which prohibits the consumption or possession of cannabis or cannabis products in any public place, including school grounds, and specifically on school grounds while children are present.

Contractor shall certify that it will provide a drug-free workplace by doing all of the following:

- a. Publishing a statement notifying employees that the unlawful manufacture, distribution, dispensation, possession, or use of a controlled substance is prohibited in the person's or organization's workplace and specifying actions which will be taken against employees for violations of the prohibition.
- b. Establishing a drug-free awareness program to inform employees about all of the following:
 - (1) The dangers of drug abuse in the workplace.
 - (2) The person's or organization's policy of maintaining a drug-free workplace.
 - (3) The availability of drug counseling, rehabilitation, and employee-assistance programs.
 - (4) The penalties that may be imposed upon employees for drug abuse violations.
- c. Requiring that each employee engaged in the performance of the contract or grant be given a copy of the statement required above, and that, as a condition of employment on the contract or grant, the employee agrees to abide by the terms of the statement.

I, the undersigned, agree to fulfill the terms and requirements of Government Code section 8355 listed above and will publish a statement notifying employees concerning (a) the

prohibition of controlled substance at the workplace, (b) establishing a drug-free awareness program, and (c) requiring that each employee engaged in the performance of the Contract be given a copy of the statement required by section 8355(a), and requiring that the employee agree to abide by the terms of that statement.

I also understand that if the District determines that I have either (a) made a false certification herein, or (b) violated this certification by failing to carry out the requirements of section 8355, that the Contract awarded herein is subject to termination, suspension of payments, or both. I further understand that, should I violate the terms of the Drug-Free Workplace Act of 1990, I may be subject to debarment in accordance with the requirements of the aforementioned Act.

I acknowledge that I am aware of the provisions of Government Code section 8350 et seq. and hereby certify that I will adhere to the requirements of the Drug-Free Workplace Act of 1990 and Health and Safety Code section 11362.3.

Date: _____

Proper Name of Contractor: _____

Signature: _____

Print Name: _____

Title: _____

END OF DOCUMENT

TOBACCO-FREE ENVIRONMENT CERTIFICATION

PROJECT/CONTRACT NO.: _____ between Downey Unified School District ("District") and _____ ("Contractor" or "Bidder") ("Contract" or "Project").

This Tobacco-Free Environment Certification form is required from the successful Bidder.

Pursuant to, without limitation, 20 U.S.C. section 6083, Labor Code section 6400 et seq., Health & Safety Code section 104350 et seq., Business and Professions Code section 22950 et seq. and District Board Policies, all District sites, including the Project site, are tobacco-free environments. Smoking and the use of tobacco products by all persons is prohibited on or in District property. District property includes school buildings, school grounds, school owned vehicles and vehicles owned by others while on District property. The prohibition on smoking includes the use of any electronic smoking device that creates an aerosol or vapor, in any manner or in any form, and the use of any oral smoking device for the purpose of circumventing the prohibition of tobacco smoking. Further, Health & Safety Code section 11362.3 prohibits the smoking or use of cannabis or cannabis products in any place where smoking tobacco is prohibited.

I acknowledge that I am aware of the District's policy regarding tobacco-free environments at District sites, including the Project site and hereby certify that I will adhere to the requirements of that policy and not permit any of my firm's employees, agents, subcontractors, or my firm's subcontractors' employees or agents to use tobacco and/or smoke on the Project site.

Date: _____

Proper Name of Contractor: _____

Signature: _____

Print Name: _____

Title: _____

END OF DOCUMENT

HAZARDOUS MATERIALS CERTIFICATION

PROJECT/CONTRACT NO.: _____ between Downey Unified School District ("District") and _____ ("Contractor" or "Bidder") ("Contract" or "Project").

- 1.** Contractor hereby certifies that no Asbestos, or Asbestos-Containing Materials, polychlorinated biphenyl (PCB), or any material listed by the federal or state Environmental Protection Agency or federal or state health agencies as a hazardous material, or any other material defined as being hazardous under federal or state laws, rules, or regulations ("New Hazardous Material"), shall be furnished, installed, or incorporated in any way into the Project or in any tools, devices, clothing, or equipment used to affect any portion of Contractor's work on the Project for District.
- 2.** Contractor further certifies that it has instructed its employees with respect to the above-mentioned standards, hazards, risks, and liabilities.
- 3.** Asbestos and/or asbestos-containing material shall be defined as all items containing but not limited to chrysotile, crocidolite, amosite, anthophyllite, tremolite, and actinolite. Any or all material containing greater than one-tenth of one percent (0.1%) asbestos shall be defined as asbestos-containing material.
- 4.** Any disputes involving the question of whether or not material is New Hazardous Material shall be settled by electron microscopy or other appropriate and recognized testing procedure, at the District's determination. The costs of any such tests shall be paid by Contractor if the material is found to be New Hazardous Material.
- 5.** All Work or materials found to be New Hazardous Material or Work or material installed with equipment containing "New Hazardous Material" will be immediately rejected and this Work will be removed at Contractor's expense at no additional cost to the District.
- 6.** Contractor has read and understood the document Hazardous Materials Procedures & Requirements, and shall comply with all the provisions outlined therein.

Date: _____

Proper Name of Contractor: _____

Signature: _____

Print Name: _____

Title: _____

END OF DOCUMENT

LEAD-BASED MATERIALS CERTIFICATION

PROJECT/CONTRACT NO.: _____ between Downey Unified School District ("District") and _____ ("Contractor" or "Bidder") ("Contract" or "Project").

This certification provides notice to the Contractor that:

- (1) Contractor's work may disturb lead-containing building materials.
- (2) Contractor shall notify the District if any work may result in the disturbance of lead-containing building materials.
- (3) Contractor shall comply with the Renovation, Repair and Painting Rule, if lead-based paint is disturbed in a six-square-foot or greater area indoors or a 20-square-foot or greater area outdoors.

1. Lead as a Health Hazard

Lead poisoning is recognized as a serious environmental health hazard facing children today. Even at low levels of exposure, much lower than previously believed, lead can impair the development of a child's central nervous system, causing learning disabilities, and leading to serious behavioral problems. Lead enters the environment as tiny lead particles and lead dust disburses when paint chips, chalks, peels, wears away over time, or is otherwise disturbed. Ingestion of lead dust is the most common pathway of childhood poisoning; lead dust gets on a child's hands and toys and then into a child's mouth through common hand-to-mouth activity. Exposures may result from construction or remodeling activities that disturb lead paint, from ordinary wear and tear of windows and doors, or from friction on other surfaces.

Ordinary construction and renovation or repainting activities carried out without lead-safe work practices can disturb lead-based paint and create significant hazards. Improper removal practices, such as dry scraping, sanding, or water blasting painted surfaces, are likely to generate high volumes of lead dust.

Because the Contractor and its employees will be providing services for the District, and because the Contractor's work may disturb lead-containing building materials, CONTRACTOR IS HEREBY NOTIFIED of the potential presence of lead-containing materials located within certain buildings utilized by the District. All school buildings built prior to 1978 are presumed to contain some lead-based paint until sampling proves otherwise.

2. Overview of California Law

Education Code section 32240 et seq. is known as the Lead-Safe Schools Protection Act. Under this act, the Department of Health Services is to conduct a sample survey of schools in the State of California for the purpose of developing risk factors to predict lead contamination in public schools. (Ed. Code, § 32241.)

[REMAINDER OF PAGE INTENTIONALLY BLANK]

Any school that undertakes any action to abate existing risk factors for lead is required to utilize trained and state-certified contractors, inspectors, and workers. (Ed. Code, § 32243, subd. (b).) Moreover, lead-based paint, lead plumbing, and solders, or other potential sources of lead contamination, shall not be utilized in the construction of any new school facility or the modernization or renovation of any existing school facility. (Ed. Code, § 32244.)

Both the Federal Occupational Safety and Health Administration ("Fed/OSHA") and the California Division of Occupational Safety and Health ("Cal/OSHA") have implemented safety orders applicable to all construction work where a contractor's employee may be occupationally exposed to lead.

The OSHA Regulations apply to all construction work where a contractor's employee may be occupationally exposed to lead. The OSHA Regulations contain specific and detailed requirements imposed on contractors subject to that regulation. The OSHA Regulations define construction work as work for construction, alteration, and/or repair, including painting and decorating. It includes, but is not limited to, the following:

- a. Demolition or salvage of structures where lead or materials containing lead are present;
- b. Removal or encapsulation of materials containing lead;
- c. New construction, alteration, repair, or renovation of structures, substrates, or portions thereof, that contain lead, or materials containing lead;
- d. Installation of products containing lead;
- e. Lead contamination/emergency cleanup;
- f. Transportation, disposal, storage, or containment of lead or materials containing lead on the site or location at which construction activities are performed; and
- g. Maintenance operations associated with the construction activities described in the subsection.

Because it is assumed by the District that all painted surfaces (interior as well as exterior) within the District contain some level of lead, it is imperative that the Contractor, its workers and subcontractors fully and adequately comply with all applicable laws, rules and regulations governing lead-based materials (including title 8, California Code of Regulations, section 1532.1).

[REMAINDER OF PAGE INTENTIONALLY BLANK]

Contractor shall notify the District if any Work may result in the disturbance of lead-containing building materials. Any and all Work that may result in the disturbance of lead-containing building materials shall be coordinated through the District. A signed copy of this Certification shall be on file prior to beginning Work on the Project, along with all current insurance certificates.

3. Renovation, Repair and Painting Rule, Section 402(c)(3) of the Toxic Substances Control Act

The EPA requires lead safe work practices to reduce exposure to lead hazards created by renovation, repair and painting activities that disturb lead-based paint. Pursuant to the Renovation, Repair and Painting Rule (RRP), renovations in homes, childcare facilities, and schools built prior to 1978 must be conducted by certified renovations firms, using renovators with training by a EPA-accredited training provider, and fully and adequately complying with all applicable laws, rules and regulations governing lead-based materials, including those rules and regulations appearing within title 40 of the Code of Federal Regulations as part 745 (40 CFR 745).

The RRP requirements apply to all contractors who disturb lead-based paint in a six-square-foot or greater area indoors or a 20-square-foot or greater area outdoors. If a DPH-certified inspector or risk assessor determines that a home constructed before 1978 is lead-free, the federal certification is not required for anyone working on that particular building.

4. Contractor's Liability

If the Contractor fails to comply with any applicable laws, rules, or regulations, and that failure results in a site or worker contamination, the Contractor will be held solely responsible for all costs involved in any required corrective actions, and shall defend, indemnify, and hold harmless the District, pursuant to the indemnification provisions of the Contract, for all damages and other claims arising therefrom.

If lead disturbance is anticipated in the Work, only persons with appropriate accreditation, registrations, licenses, and training shall conduct this Work.

It shall be the responsibility of the Contractor to properly dispose of any and all waste products, including, but not limited to, paint chips, any collected residue, or any other visual material that may occur from the prepping of any painted surface. It will be the responsibility of the Contractor to provide the proper disposal of any hazardous waste by a certified hazardous waste hauler. This company shall be registered with the Department of Transportation (DOT) and shall be able to issue a current manifest number upon transporting any hazardous material from any school site within the District.

The Contractor shall provide the District with any sample results prior to beginning Work, during the Work, and after the completion of the Work. The District may request to examine, prior to the commencement of the Work, the lead training records of each employee of the Contractor.

THE CONTRACTOR HEREBY ACKNOWLEDGES, UNDER PENALTY OF PERJURY, THAT IT:

1. HAS RECEIVED NOTIFICATION OF POTENTIAL LEAD-BASED MATERIALS ON THE OWNER'S PROPERTY;

2. IS KNOWLEDGEABLE REGARDING AND WILL COMPLY WITH ALL APPLICABLE LAWS, RULES, AND REGULATIONS GOVERNING WORK WITH, AND DISPOSAL, OF LEAD.

THE UNDERSIGNED WARRANTS THAT HE/SHE HAS THE AUTHORITY TO SIGN ON BEHALF OF AND BIND THE CONTRACTOR. THE DISTRICT MAY REQUIRE PROOF OF SUCH AUTHORITY.

Date: _____

Proper Name of Contractor: _____

Signature: _____

Print Name: _____

Title: _____

END OF DOCUMENT

IMPORTED MATERIALS CERTIFICATION

PROJECT/CONTRACT NO.: _____ between Downey Unified School District ("District") and _____ ("Contractor" or "Bidder") ("Contract" or "Project").

This form shall be executed by all entities that, in any way, provide or deliver and/or supply any soils, aggregate, or related materials ("Fill") to the Project Site. All Fill shall satisfy all requirements of any environmental review of the Project performed pursuant to the statutes and guidelines of the California Environmental Quality Act, section 21000 et seq. of the Public Resources Code ("CEQA"), and all requirements of section 17210 et seq. of the Education Code, including requirements for a Phase I environmental assessment acceptable to the State of California Department of Education and Department of Toxic Substances Control.

Certification of: ☐ Delivery Firm/Transporter ☐ Supplier ☐ Manufacturer
 ☐ Wholesaler ☐ Broker ☐ Retailer
 ☐ Distributor ☐ Other _____

Type of Entity ☐ Corporation ☐ General Partnership
 ☐ Limited Partnership ☐ Limited Liability Company
 ☐ Sole Proprietorship ☐ Other _____

Name of firm ("Firm"): _____

Mailing address: _____

Addresses of branch office used for this Project: _____

If subsidiary, name and address of parent company: _____

By my signature below, I hereby certify that I am aware of section 25260 of the Health and Safety Code and the sections referenced therein regarding the definition of hazardous material. I further certify on behalf of the Firm that all soils, aggregates, or related materials provided, delivered, and/or supplied or that will be provided, delivered, and/or supplied by this Firm to the Project Site are free of any and all hazardous material as defined in section 25260 of the Health and Safety Code. I further certify that I am authorized to make this certification on behalf of the Firm.

Date: _____

Proper Name of Firm: _____

Signature: _____

Print Name: _____

Title: _____

END OF DOCUMENT

DOWNEY UNIFIED SCHOOL DISTRICT

WARD ES FOOD SERVICE LINE
IMPORTED MATERIALS CERTIFICATION

CRIMINAL BACKGROUND
INVESTIGATION/ FINGERPRINTING CERTIFICATION

PROJECT/CONTRACT NO.: _____ between the Downey Unified School District ("District") and _____ ("Contractor"); Agreement dated, _____, 20__ ("Agreement").

The undersigned does hereby certify to the governing board of the District as follows:

That I am a representative of the Contractor currently under contract with the District; that I am familiar with the facts herein certified; and that I am authorized and qualified to execute this certificate on behalf of Contractor. Contractor certifies that it has taken at least one of the following actions with respect to the work that is the subject of the Agreement ("Work") (check all that applies):

Contractor certifies that it has taken at least one of the following actions with respect to the construction Project that is the subject of the Contract (check all that apply):

- ☐ The Contractor is a sole proprietor and intends to comply with the fingerprinting requirements of Education Code section 45125.1(k) with respect to all Contractor's employees who may have contact with District pupils in the course of providing services pursuant to the Contract, and hereby agrees to the District's preparation and submission of fingerprints such that the California Department of Justice may determine that none of those employees has been convicted of a felony, as that term is defined in Education Code section 45122.1. No work shall commence until such determination by DOJ has been made.

As an authorized District official, I am familiar with the facts herein certified, and am authorized to execute this certificate on behalf of the District and undertake to prepare and submit Contractor's fingerprints as if he or she was an employee of the District.

Date: _____

District Representative's Name and Title: _____

District Representative's Signature: _____

- ☐ The Contractor, who is not a sole proprietor, has complied with the fingerprinting requirements of Education Code section 45125.1 with respect to all Contractor's employees and all of its Subcontractors' employees who may have contact with District pupils in the course of providing services pursuant to the Contract, and the California Department of Justice has determined that none of those employees has been convicted of a felony, as that term is defined in Education Code section 45122.1. A complete and accurate list of Contractor's employees and of all of its subcontractors' employees who may come in contact with District pupils during the course and scope of the Contract is attached hereto; and/or
- ☐ Pursuant to Education Code section 45125.2, Contractor has installed or will install, prior to commencement of Work, a physical barrier at the Work Site, that will limit contact between Contractor's employees and District pupils at all times; and/or
- X Pursuant to Education Code section 45125.2, Contractor certifies that all employees will be under the continual supervision of, and monitored by, an employee of the Contractor who the California Department of Justice has ascertained, or as described below, will ascertain, has not been convicted

of a violent or serious felony. The name and title of the employee who will be supervising Contractor's and its subcontractors' employees is:

Name: _____

Title: _____

NOTE: If the Contractor is a sole proprietor, and elects the above option, Contractor must have the above-named employee's fingerprints prepared and submitted by the District, in accordance with Education Code section 45125.1(k). No work shall commence until such determination by DOJ has been made.

As an authorized District official, I am familiar with the facts herein certified, and am authorized to execute this certificate on behalf of the District and undertake to prepare and submit Contractor's fingerprints as if he or she was an employee of the District.

Date: _____

District Representative's Name and Title: _____

District Representative's Signature: _____

- ☐ The Work on the Contract is either (i) at an unoccupied school site and no employee and/or subcontractor or supplier of any tier of the Contract shall come in contact with the District pupils or (ii) Contractor's employees or any subcontractor or supplier of any tier of the Contract will have only limited contact, if any, with District pupils and the District will take appropriate steps to protect the safety of any pupils that may come in contact with Consultant's employees, subcontractors or suppliers so that the fingerprinting and criminal background investigation requirements of Education Code section 45125.1 shall not apply to Contractor under the Contract.

As an authorized District official, I am familiar with the facts herein certified, and am authorized to execute this certificate on behalf of the District.

Date: _____

District Representative's Name and Title: _____

District Representative's Signature: _____

Contractor's responsibility for background clearance extends to all of its employees, Subcontractors, and employees of Subcontractors coming into contact with District pupils regardless of whether they are designated as employees or acting as independent contractors of the Contractor.

Date: _____

Proper Name of Contractor: _____

Signature: _____

Print Name: _____

Title: _____

END OF DOCUMENT

REGISTERED SUBCONTRACTORS LIST
(Labor Code Section 1771.1)

PROJECT: _____

Date Submitted (for Updates): _____

Contractor acknowledges and agrees that it must clearly set forth below the name and Department of Industrial Relations (DIR) registration number of each subcontractor **for all tiers** who will perform work or labor or render service to Contractor or its subcontractors in or about the construction of the Work **at least two (2) weeks before the subcontractor is scheduled to perform work**. This document is to be updated as all tiers of subcontractors are identified.

Contractor acknowledges and agrees that, if Contractor fails to list as to any subcontractor of any tier who performs any portion of Work, the Contract is subject to cancellation and the Contractor will be subjected to penalty under applicable law.

If further space is required for the list of proposed subcontractors, attach additional copies of page 2 showing the required information, as indicated below.

Subcontractor Name: _____
DIR Registration #: _____
Portion of Work: _____

Subcontractor Name: _____
DIR Registration #: _____
Portion of Work: _____

Subcontractor Name: _____
DIR Registration #: _____
Portion of Work: _____

Subcontractor Name: _____
DIR Registration #: _____
Portion of Work: _____

Subcontractor Name: _____
DIR Registration #: _____
Portion of Work: _____

Subcontractor Name: _____
DIR Registration #: _____
Portion of Work: _____

Subcontractor Name: _____
DIR Registration #: _____
Portion of Work: _____

Subcontractor Name: _____
DIR Registration #: _____
Portion of Work: _____

Subcontractor Name: _____
DIR Registration #: _____
Portion of Work: _____

Subcontractor Name: _____
DIR Registration #: _____
Portion of Work: _____

Subcontractor Name: _____
DIR Registration #: _____
Portion of Work: _____

Subcontractor Name: _____
DIR Registration #: _____
Portion of Work: _____

Subcontractor Name: _____
DIR Registration #: _____
Portion of Work: _____

Subcontractor Name: _____
DIR Registration #: _____
Portion of Work: _____

Subcontractor Name: _____
DIR Registration #: _____
Portion of Work: _____

Subcontractor Name: _____
DIR Registration #: _____
Portion of Work: _____

Subcontractor Name: _____
DIR Registration #: _____
Portion of Work: _____

Subcontractor Name: _____
DIR Registration #: _____
Portion of Work: _____

Date: _____

Name of Contractor: _____

Signature: _____

Print Name: _____

Title: _____

END OF DOCUMENT

Ward Elementary School Kitchen Upgrades For Downey Unified School District DOWNEY, CA



HEALTH DEPARTMENT SUBMISSION

Date
5/18/23

Revision /
1

WARD ELEMENTARY SCHOOL
KITCHEN UPGRADES
DOWNEY USD
8851 ADOREE STREET, DOWNEY, CA 90242

Project:



COVER SHEET	
VOLUME	
Job No. 01145-48-01	Sheet No.
Drawn By: NZ	G1.01
Date: 05-09-2023	

AB	ANCHOR BOLT	JT	JOINT
AC	AIR CONDITIONER	JST(S)	JOIST(S)
ACC	ACCESSIBLE	L	ANGLE
ACMU	ARCHITECTURAL CONCRETE MASONRY UNIT	LAV	LAVATORY
ADA	AMERICANS WITH DISABILITIES ACT / ADA STANDARDS FOR ACCESSIBLE DESIGN (LATEST VERSION)	LEPC	LOCAL EMERGENCY PLANNING COMMITTEE
ADDNL	ADDITIONAL	LONG	LONGITUDINAL
ADJ	ADJUSTABLE	LVT	LUXURY VINYL TILE
ADH	ADHESIVE/ADHERE	MAS	MASONRY
ADMIN	ADMINISTRATION	MATL	MATERIAL
AF	ABOVE FINISHED FLOOR	MAX	MAXIMUM
AFS	ABOVE FINISHED GRADE	MB	MARKER BOARD
AG	AGRICULTURE	MD	METAL COMPOSITE MATERIAL
AHU	AIR HANDLING UNIT	MDF	MAIN DISTRIBUTION FRAME
AL	ALUMINUM	MECH	MECHANICAL
ALT	ALTERNATE	NEZZ	MEZZANINE
ALUM	ALUMINUM	MFG	MANUFACTURER
AP	ACOUSTICAL PANELS	MFR	MANUFACTURER
AP	ASSISTANT PRINCIPAL	MIN	MINIMUM
APPROX	APPROXIMATE	MISC	MISCELLANEOUS
ARCH	ARCHITECTURAL	MO	MASONRY OPENING
B	BEYOND	MP	METAL WALL PANELS
BIB	BACK TO BACK	MPF	MULTI-PURPOSE FACILITY
BD	BOARD	MSK	MOP SINK
BLDG	BUILDING	MS	METAL SOFFIT
BLKG	BLOCKING	MSL	MEAN SEA LEVEL
BOD	BOTTOM OF DECK	MTL	METAL
BOM	BOTTOM OF MASONRY	NB	NO BASE
BOS	BOTTOM OF STEEL	NF	NO FINISH
BOT	BOTTOM	NC	NOT A CONTRACT
BP	BASE, PORCELAIN TILE	NO	NUMBER
BR	BASE, RUBBER	NS	NATURAL STONE
BRES	BASE, RESINOUS INTEGRAL	NTS	NOT TO SCALE
BRG	BEARING	OC	ON CENTER
BRK	BRICK	OCC	OCCUPANT(S) OCCUPANCY
BRV	BASE, RUBBER VENTED	OCW	ON CENTER EACH WAY
BTC	BASE, TILE CERAMIC	OCF	OVERHEAD COILING DOOR
BTPP	BASE, TERRAZZO PRECAST	OCG	OVERHEAD COILING GRILLE
BS	BOTH SIDES	OD	OUTSIDE DIAMETER
BTWN	BETWEEN	OF	OUTSIDE FACE
BW	BOTH WAYS	OFCI	OWNER FURNISHED CONTRACTOR INSTALLED
BWD	BASE, WOOD	OFF	OFFICE
CC	CENTER TO CENTER	OFOI	OWNER FURNISHED OWNER INSTALLED
CAB	CABINET	OH	OPPOSITE HAND
CCD	COILING COUNTER DOOR	OHD	OVERHEAD
CPS	CERAMIC CLADDING PANEL SYSTEM	OPP	OPPOSITE
CDW	CUSTOM DIGITAL WALLCOVERINGS	OS	OVERFLOW SLOPPER
CDMP	CUSTOM DIGITALLY PRINTED ACOUSTIC PANEL	P/C	PRECAST CONCRETE
CFMF	COLD-FORMED METAL FRAMING	PEMB	PRE-ENGINEERED METAL BUILDING
CH	CHANNEL	PESTM	PERIMETER
CI	CONTINUOUS INSULATION	PERP	PERPENDICULAR
CJ	CONTROL JOINT	PLA	PLATE / PLASTER
CL	CENTERLINE	PL	PLASTIC LAMINATE
CLG	CEILING	PLP	PLASTIC LAMINATE PANEL SYSTEM
CLR	CLEAR	PNT	PAINT
CMU	CONCRETE MASONRY UNIT	PR	PRACTICE ROOM
CNTRD	CENTERED	PREFN	PREFINISHED
CO	CLEAN OUT/CASED OPENING	PREP	PREPARATION
COL	COLUMN	PROJ	PROJECTION
CONC	CONCRETE	PS	PROJECTION SCREEN
CONF	CONFIGURATIONS / CONFERENCE	PT	POINT
CONN(S)	CONNECTION(S)	PW	PLYWOOD
CONT	CONTINUOUS	QTZ	QUARTZ SURFACING
COORD	COORDINATE	R	RISER
COP	CONCRETE (POLISHED)	RAD	RADIUS
CORR	CORRIDOR	RAFF	RESILIENT ATHLETIC FLUID FLOORING
COS	CONCRETE SEALED	RAPP	RESILIENT ATHLETIC FLOORING POLYURETHANE
CPT	CARPET, SHEET	RAFS	RUBBER FLOORING SHEET
CPY	CANOPY	RAFV	RESILIENT ATHLETIC FLOORING VINYL
CR	CLASSROOM	L	ANGLE
CS	CAST STONE	RD	ROOF DRAIN
CSM	CONCRETE, STONE MASONRY	REF	REFERENCE
CU	CONDENSING UNIT	RGNF	REINFORCING
CUST	CUSTOMER	RES	RESINOUS
CT	CARPET, TILED	REQD	REQUIRED
CTE	CAREER TRAINING ED	RM	ROOM
CTRL	CONTROL	RO	ROUGH OPENING
CW	CURTAIN WALL	RR	RESTROOM
CWF	CUSTOM WINDOW FILM	RT	RUBBER TILE
DBL	DOUBLE	RTR	RUBBER TREADS AND RISERS
DET	DETAIL	RTU	ROOFTOP UNIT
DH	DOOR HARDWARE	SB	SPLASH BLOCK
DIA	DIAMETER	SCHED	SCHEDULE
DAG	DIAGONAL	SEC	SECURITY
DM	DIMENSION	SECT	SECTION
DN	DOWN	SF	STOREFRONT / SQUARE FEET
DS	DOWN/OUT	SHT	SHEET
DTL	DETAIL	SM	SIMILAR
DWG	DRAWING	SL	SLOPE
DWR	DRAWER	SP	SPLASH PAN (METAL)
EA	EACH	SPEC	SPECIFICATIONS
EBWS	EPOXY BASED WALL SYSTEM	SPP	SPLIT-FACE CONCRETE MASONRY UNIT
ED	EDUCATION	SS	SOLID POLYMER SURFACE
EF	EACH FACE	SS	STAINLESS STEEL
EJ	EXPANSION JOINT	SSM	SOLID SURFACE MATERIAL
EL	ELEVATION	STD	STANDARD
ELEC	ELECTRICAL	STL	STEEL
ELEV	ELEVATOR	STN	STAIN
ENGR	ENGINEER	STOR	STORAGE
EPNT	EPOXY PAINT	STRUCT	STRUCTURE
EQ	EQUAL (EQUALLY)	SVT	SOLID VINYL TILE
EQUIP	EQUIPMENT	SYM	SYMMETRICAL
EW	EACH WAY	T&B	TOP & BOTTOM
EWG	ELECTRIC WATER COOLER	T&G	TONGUE & GROOVE
EXIST	EXISTING	T&S	TEXAS ACCESSIBILITY STANDARDS (LATEST VERSION)
EXP	EXPANSION	TB	TACK BOARD
EXT	EXTERIOR	TC	TILE, CERAMIC
EXTNG	EXTINGUISHER	TH	THRESHOLD
FF	FACE TO FACE	TLT	TOILET
FC	FURRING CHANNEL	TOB	TOP OF BEAM
FD	FLOOR DRAIN	TOC	TOP OF CURB
FCD	FIRE DEPARTMENT CONNECTION	TOJ	TOP OF JOIST
FDN	FOUNDATION	TOM	TOP OF MASONRY
FE	FIRE EXTINGUISHER (SURFACE MOUNT)	TOS	TOP OF STEEL
FEC	FIRE EXTINGUISHER CABINET (SEMI-RECESSED)	TOSF	TOP OF METAL STUD FRAMING
FFE	FINISHED FLOOR ELEVATION	TOW	TOP OF WALL
FHC	FIRE HOSE CABINET (SEMI-RECESSED)	TPC	TILE, PORCELAIN
FIN	FINISHED	TQ	TILE, QUARRY
FIN FLR	FINISHED FLOOR	TR	TREATED
FL	FLUSH (FLUSHED)	TRAN	TRANSVERSE / TRANSPARENT
FLR	FLOOR	TRIM	METAL FLASHINGS AND CORNINGS
FR	FRAME	TS	TACKABLE SURFACE
FRP	FIBERGLASS REINFORCED PLASTIC PANEL	TYP	TYPICAL
FRP	SYSTEM FIBERGLASS REINFORCED PANELING	TZ	TERRAZZO
FRT	FIRE RETARDANT TREATED	TZP	TERRAZZO, PRECAST STAIR TREADS AND RISERS
FRTW	FIRE RETARDANT TREATED WOOD	TZT	TERRAZZO TILE
FTG	FOOTING	U	URINAL
FV	FIELD VERIFY	UL	UNDERWRITERS LABORATORIES
GA	GAGE OR GAUGE	UNO	UNLESS NOTED OTHERWISE
GALV	GALVANIZED	UP	UPHOLSTERY
GB	GRADE BAR / GRADE BEAM	VCT	VINYL COMPOSITION TILE
GEN	GENERAL	VERT	VERTICAL
GFRC	GLASS FIBER REINFORCED CONCRETE	VEST	VESTIBULE
GRP	GROUND FACE CMU (BURNISHED)	VSF	VINYL SHEET FLOORING
GUT	GUTTER	W	WITH
GYM	GYMNASIUM	WIN	WITHIN
GYP	GYPSUM	WO	WITHOUT
H	HOSE	WASH	WASH STATION
H8	HOSE BIB	WC	WATER CLOSET
HDWD	HARD WOOD	WO	WOOD
HM	HOLLOW METAL	WH	WATER HEATER / WALL HYDRANT
HO	HOLD OPEN	WMP	WOOD (MAPLE) STRIP AND PLANK FLOORING
HORIZ	HORIZONTAL	WMS	MASONITE WOOD FLOORING
HSS	HOLLOW STRUCTURAL SECTION	WOM	WALK-OFF MAT
HT	HEIGHT	WOT	WALK-OFF TILE
HVAC	HEATING, VENTILATION, & A/C	WP	WORKPOINT
ICF	INSULATED CONCRETE FORMS / INSULATED CONCRETE FORMING	WT	WEIGHT
IDF	INTERMEDIATE DISTRIBUTION FRAME	WVF	WELDED WIRE MESH (FABRIC)
INFO	INFORMATION	XB	X-BRACING
INSUL	INSULATION	>=	LARGER THAN OR EQUAL TO
INT	INTERIOR	<=	LESS THAN OR EQUAL TO

ABBREVIATIONS

(NOT ALL ABBREVIATIONS MAY BE USED)



AREA MAP

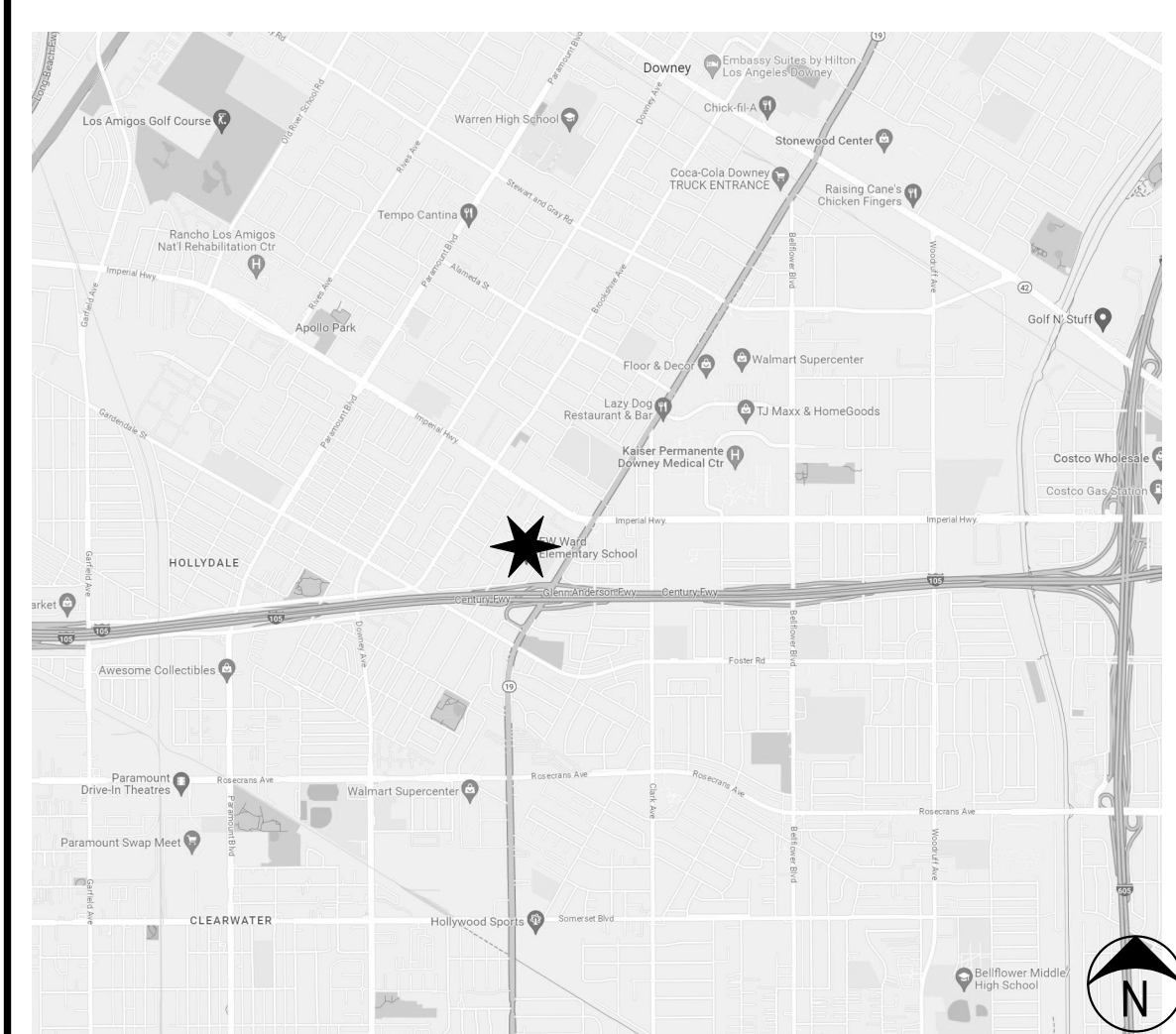

VICINITY MAP

LOS ANGELES COUNTY, CALIFORNIA TRUE

GENERAL	
G1.01	COVER SHEET
G1.02	GENERAL DATA
ARCHITECTURAL SITE	
AS1.01	ARCHITECTURAL SITE PLAN
ARCHITECTURAL	
A1.01	DEMO AND NEW FLOOR PLANS
A1.02	EXISTING CEILING PLAN
MECHANICAL	
M1.01	EXISTING MECHANICAL SYSTEM - FOR REFERENCE ONLY
M1.02	EXISTING MECHANICAL SYSTEM - FOR REFERENCE ONLY
PLUMBING	
P000	EXISTING PLUMBING - FOR REFERENCE ONLY
P001	EXISTING PLUMBING - FOR REFERENCE ONLY
P201	EXISTING PLUMBING - FOR REFERENCE ONLY
P201	EXISTING PLUMBING - FOR REFERENCE ONLY
P401	EXISTING PLUMBING - FOR REFERENCE ONLY
ELECTRICAL	
E0.01	ELECTRICAL NOTES AND SYMBOLS
E1.01	ELECTRICAL PLANS

INDEX OF SHEETS

HEALTH DEPARTMENT SUBMISSION

Date
5/18/23
Revision /
1

WARD ELEMENTARY SCHOOL
KITCHEN UPGRADES
DOWNEY USD
8851 ADOREE STREET, DOWNEY, CA 90242

Project:



Huckabee
AUSTIN • DALLAS • FORT WORTH
HOUSTON • SAN ANGELO • WACO
www.huckabee-inc.com
800.687.0229

GENERAL DATA	
PACKAGE	VOLUME
Job No. 01145-48-01	Sheet No.
Drawn By:	G1.02
Author:	
Date: 05-09-2023	

5/17/2023 9:08:33 AM
AutoData.Docs\DOWNNEY USD - WARD ES KITCHEN\145-48-01 - Downney USD Ward ES Kitchen - ARCH V23.rvt

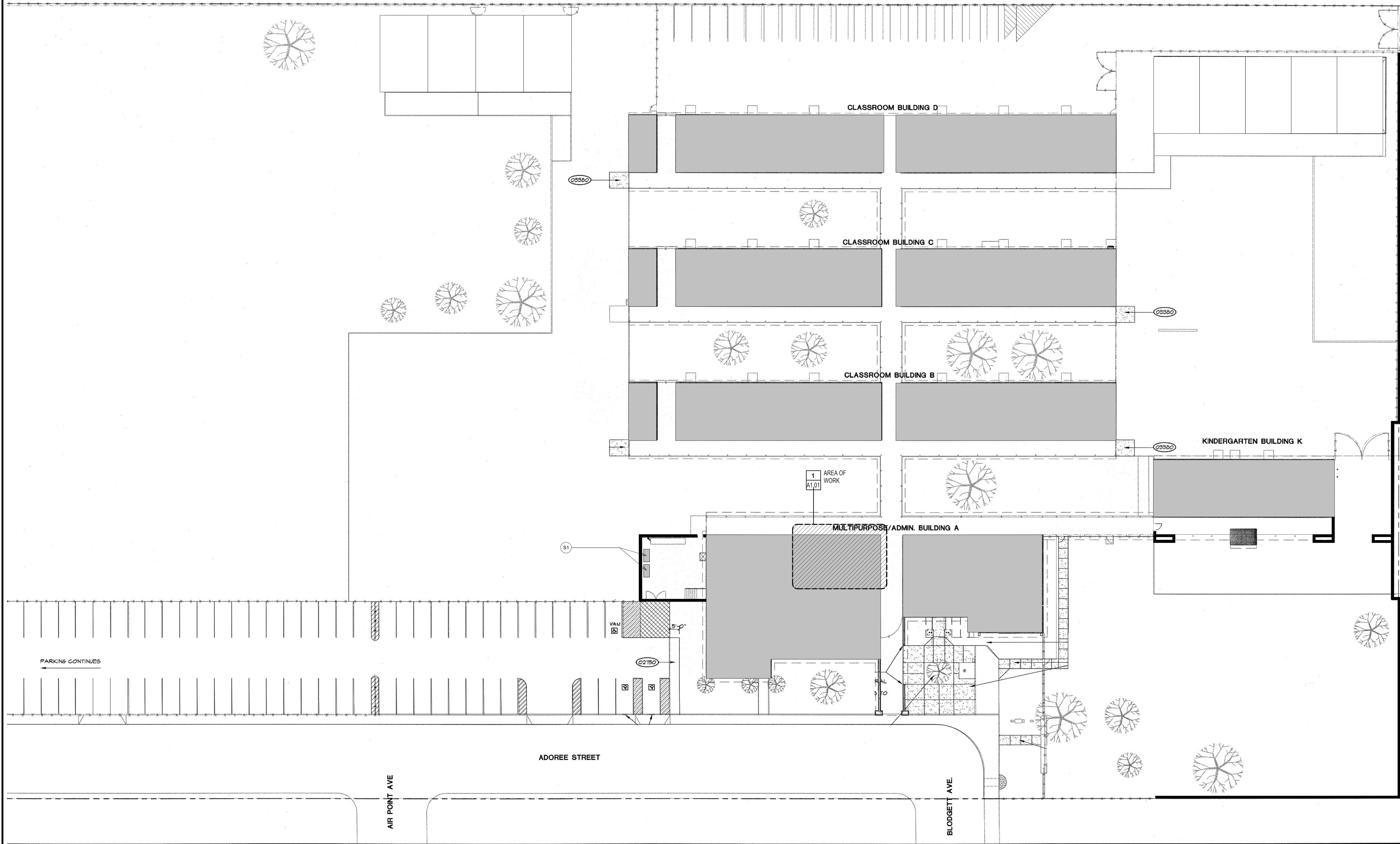

1 SITE PLAN
N.T.S.

SITE PLAN 1" = 20'-0" 1

SITE PLAN NOTES
S1 EXISTING WASTE STORAGE RECEPTACLE LOCATION
NOTES BY SYMBOL

Copyright © 2023, Huckabee & Associates, Inc.
HEALTH DEPARTMENT SUBMISSION

Date 5/18/23
Revision 1

Project: WARD ELEMENTARY SCHOOL
KITCHEN UPGRADES
DOWNNEY USD
8851 ADOREE STREET, DOWNNEY, CA 90242

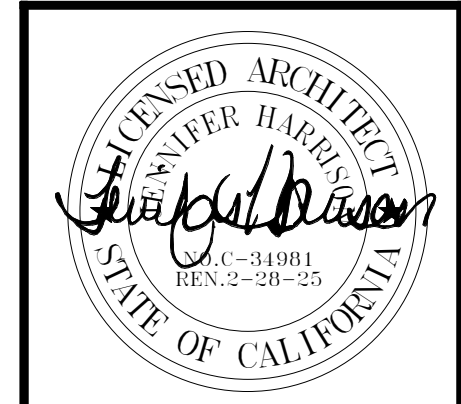

Huckabee
AUSTIN • DALLAS • FORT WORTH
HOUSTON • SAN ANGELO • WACO
www.huckabee-inc.com
800.687.0229

ARCHITECTURAL SITE PLAN
Job No. 01145-48-01
Drawn By: Author
Date: 05-09-2023
Sheet No. AS1.01

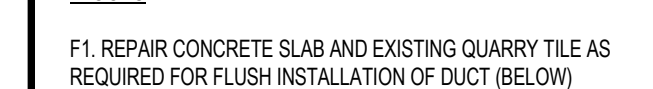

1 DEMO PLAN - KITCHEN
1/4" = 1'-0"



2 FLOOR PLAN - KITCHEN
1/4" = 1'-0"

A4 - ROOM FINISH SCHEDULE - SECTION 1					
ROOM		Floor Finish	Cove Base 3/8" Radius	Wall Finish	Ceiling Finish
A28	RESTROOM	(E) SMOOTH QUARRY TILE	(E) 4" QUARRY TILE	SEMI GLOSS PAINT (COLOR TBD)	SMOOTH GYPSUM BOARD SEMI GLOSS PAINT (COLOR TBD)
A30	KITCHEN	(E) SMOOTH QUARRY TILE	(E) 4" QUARRY TILE	FIBERGLASS REINFORCED PANELS (FRP); WHITE TO 48" AFF; SEMI GLOSS PAINT (COLOR TBD)	(E) CEILING TILES, NONFISSURED, SMOOTH, WHITE
A31	OFFICE	(E) SMOOTH VCT	(E) 4" RUBBER	SEMI GLOSS PAINT (COLOR TBD)	(E) CEILING TILES, NONFISSURED, SMOOTH, WHITE
A32	DISHWASHING	(E) SMOOTH QUARRY TILE	(E) 4" QUARRY TILE	(F) FIBERGLASS REINFORCED PANELS (FRP); WHITE TO 72" AFF; SEMI GLOSS PAINT (COLOR TBD)	(E) CEILING TILES, NONFISSURED, SMOOTH, WHITE
A33	REFRESHING/STOR RM	(E) PREFABRICATED SMOOTH SURF	(F) 6" SURF	(F) SEMI GLOSS PAINT (COLOR TBD)	(E) CEILING TILES, NONFISSURED, SMOOTH, WHITE

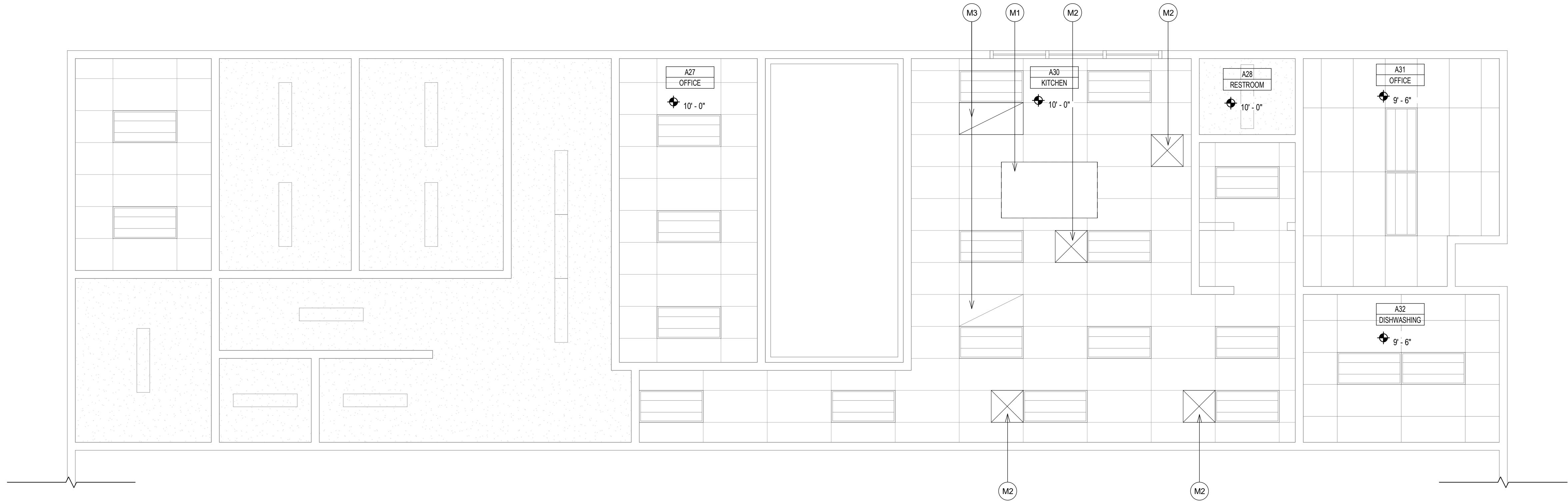

1 EXISTING CEILING PLN
1/4" = 1'-0"

CEILING PLAN NOTES

MECHANICAL

- M1. EXISTING EXHAUST HOOD SYSTEM TO REMAIN. REFER TO SHEET M1.02 FOR ADDITIONAL INFORMATION
- M2. EXISTING EXHAUST TO REMAIN
- M3. EXISTING SUPPLY TO REMAIN

NOTES BY SYMBOL

- COORDINATE REFLECTED CEILING PLANS WITH MECHANICAL AND ELECTRICAL DRAWINGS TO AVOID CONFLICTS. VERIFY EXACT MOUNTING LOCATIONS OF ALL CEILING MOUNTED EQUIPMENT PRIOR TO INSTALLATION. CONTRACTOR SHALL ASSUME RESPONSIBILITY FOR VERIFYING ALL ITEMS, EQUIPMENT, AND/OR DEVICES AT CEILING.
- PERIMETER WALLS AND/OR PERIMETER PARTITIONS OF ALL SPACES WITH EXPOSED STRUCTURE SHALL EXTEND TO BOTTOM OF DECK ABOVE. FINISH EXPOSED STRUCTURE AS SHOWN.
- CEILINGS AND GRIDS AT ALL MDPS AND IDF'S SHALL BE HELD OFF OF DISTRIBUTION WALL 6" TO ACCOMMODATE CABLING.
- PROVIDE 24"x24" ACCESS PANEL(S) IN ALL HARD CEILINGS FOR MAINTENANCE OF EQUIPMENT.
- ALL DIMENSIONS SHOWN ON REFLECTED CEILING PLAN DRAWINGS ARE FROM FACE OF FINISH U.N.O.

REFLECTED CEILING PLAN GENERAL NOTES

- EXISTING 2' X 4' ACT SYSTEM
- EXISTING GYPSOBOARD CEILING
- EXISTING 2' X 4' CEILINGLIGHT
- EXISTING 4' X 10' CEILING LIGHT

WHERE THIS HATCH IS SHOWN, PROVIDE A FIRE-RATED CEILING ASSEMBLY AS DETAIL AND NOTED. REFER TO PLAN NOTES AND CONSTRUCTION DETAILING FOR TERMINATION POINT OF ADJACENT FIRE-RATED WALL ASSEMBLIES. RATING SHALL EQUAL THAT OF SURROUNDING WALLS.

REFLECTED CEILING LEGEND

HEALTH DEPARTMENT SUBMISSION

Date
5/18/23

Revision /
1

WARD ELEMENTARY SCHOOL
KITCHEN UPGRADES
DOWNEY USD
8851 ADOREE STREET, DOWNEY, CA 90242

Project:



Huckabee
AUSTIN • DALLAS • FORT WORTH
HOUSTON • SAN ANGELO • WACO
www.huckabee-inc.com
800.687.0229

EXISTING CEILING PLAN

PACKAGE	VOLUME
Job No. 01145-48-01	Sheet No. A1.02
Drawn By: Author	
Date: 05-09-2023	

AIR DISTRIBUTION SCHEDULE

SYM.	MFR. & MODEL #	NECK SIZE	CFM RANGE	MAX. NECK VELOCITY	MAX. N.C.	S.P. DROP	TYPE	DAMPER	REMARKS
RE-2	KRUEGER 1240P	8"x8" 10"x10" 12"x12" 14"x14" 16"x16" 18"x18"	0-170 171-270 271-390 391-540 541-700 701-920	400	30	.06	MODULAR PERFOR.	NONE	FRAME 23 FOR T-BAR
RE-3	KRUEGER 1240P	8"x8" 10"x10" 12"x12" 14"x14" 16"x16"	0-170 171-270 271-390 391-540 541-700	400	30	.06	MODULAR PERFOR.	NONE	FRAME 22 FOR GYP. BOARD CEILING
RE-4	AR. DISTRIBUTION PRODUCTS (DMS-M)	20"x20"	0-3600	500	30	.05	DROP BOX	NONE	-
RE-5	KRUEGER 180-4	8"x8" 10"x10" 12"x12" 14"x14" 16"x16"	0-170 171-270 271-390 391-540 541-700	400	30	.06	ADJ. CRVD. BLADE	NONE	FRAME 22 FOR GYP. BOARD CEILING
RE-6	KRUEGER 1190	22"x22"	0-1400	400	30	.03	PERFOR.	NONE	FRAME 23 FOR T-BAR
RE-7	KRUEGER 1190	22"x22"	0-2200	600	35	.10	PERFOR.	NONE	24"x48" PANEL/FRAME 23 FOR T-BAR
RE-8	KRUEGER 1190	22"x22"	0-1400	400	30	.03	PERFOR.	NONE	FRAME 23 FOR T-BAR
RE-9	KRUEGER F-1190	8"x8" 10"x10" 12"x12" 14"x14"	0-170 171-270 271-390 391-540	400	30	.06	PERFOR.	NONE	FRAME 22 FOR GYP. BOARD CEILING
RE-10	KRUEGER 580H	12"x12" 14"x14"	0-500 600	400	30	.03	45 DEG.	O.B.D.	FRAME 22 FOR GYP. BOARD CEILING

WALL MOUNTED A/C UNIT SCHEDULE

SYM.	MODEL #	COOLING CAPACITY	SEER	HEATING CAPACITY		TOTAL CFM	O.S.A. CFM	ESP	BLOWER HP.	V	PH	FLA	OKT. BRKR.	WT.	REMARKS	
				INPUT	OUTPUT											
AC1	BARO WG501-B	60,000	10.5	75,000	60,750	1,650	450	0.3	1/2	208	3	24.9	45	640	FACTORY WALL SLEEVE, BUILT-IN CIRCUIT BRKR, 2 FILTERS, SPRING RETURN (WORKS).	
AC2	BARO WG601-B	60,000	10.5	75,000	60,750	1,650	450	0.3	1/2	208	3	24.9	45	640		
AC3	BARO WG501-B	60,000	10.5	75,000	60,750	1,650	450	0.2	1/2	208	3	24.9	45	640		
AC4	BARO WG501-B	60,000	10.5	75,000	60,750	1,650	450	0.2	1/2	208	3	24.9	45	640		
AC5	BARO WG501-B	60,000	10.5	75,000	60,750	1,650	450	0.2	1/2	208	3	24.9	45	640		
AC6	BARO WG421-B	42,000	10.5	75,000	61,000	1,300	450	0.3	1/2	208	3	18.4	35	640		
AC7	BARO WG501-B	60,000	10.5	75,000	60,750	1,650	450	0.2	1/2	208	3	24.9	45	640		
AC8	BARO WG421-B	42,000	10.5	75,000	61,000	1,300	450	0.3	1/2	208	3	18.4	35	640		
AC9	BARO WG501-B															
AC10	BARO WG501-B															
AC11	BARO WG501-B															
AC12	BARO WG501-B															
AC13	BARO WG501-B															
AC14	BARO WG501-B															
AC15	BARO WG501-B															
AC16	BARO WG501-B															
AC17	BARO WG501-B															
AC18	BARO WG501-B															
AC19	BARO WG501-B															
AC20	BARO WG501-B															
AC21	BARO WG501-B															
AC22	BARO WG501-B															
AC23	BARO WG501-B															
AC24	BARO WG501-B															
AC25	BARO WG501-B															
AC26	BARO WG501-B															
AC27	BARO WG501-B															
AC28	BARO WG501-B															
AC29	BARO WG501-B															
AC30	BARO WG501-B															
AC31	BARO WG501-B															
AC32	BARO WG501-B															
AC33	BARO WG501-B															
AC34	BARO WG501-B															
AC35	BARO WG501-B															
AC36	BARO WG501-B															
AC37	BARO WG501-B															
AC38	BARO WG501-B															
AC39	BARO WG501-B															
AC40	BARO WG501-B															
AC41	BARO WG501-B															
AC42	BARO WG501-B															
AC43	BARO WG501-B															
AC44	BARO WG501-B															
AC45	BARO WG501-B															
AC46	BARO WG501-B															
AC47	BARO WG501-B															
AC48	BARO WG501-B															
AC49	BARO WG501-B															
AC50	BARO WG501-B															
AC51	BARO WG501-B															
AC52	BARO WG501-B															
AC53	BARO WG501-B															
AC54	BARO WG501-B															
AC55	BARO WG501-B															
AC56	BARO WG501-B															
AC57	BARO WG501-B															
AC58	BARO WG501-B															
AC59	BARO WG501-B															
AC60	BARO WG501-B															
AC61	BARO WG501-B															
AC62	BARO WG501-B															
AC63	BARO WG501-B															
AC64	BARO WG501-B															
AC65	BARO WG501-B															
AC66	BARO WG501-B															
AC67	BARO WG501-B															
AC68	BARO WG501-B															
AC69	BARO WG501-B															
AC70	BARO WG501-B															
AC71	BARO WG501-B															
AC72	BARO WG501-B															
AC73	BARO WG501-B															
AC74	BARO WG501-B															
AC75	BARO WG501-B															

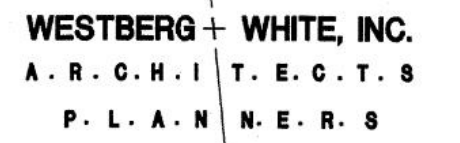

14471 CHAMBERS RD.
TUSTIN, CA 92780
(714) 506-1780 506-1780 FAX

1775 HANCOCK ST. SUITE 270
SAN DIEGO, CA 92110
(619) 542-1186 542-1663 FAX

535 SYLVAN AVENUE
SAN BRUNO, CA 94066
(650) 558-3634 558-3636 FAX

719 S. MCLELLAND STREET
SANTA MARIA, CA 96976
(805) 346-2991 346-2990 FAX

7277 LONE PINE DRIVE
SUITE 200
RANCHO MURRET, CA 95653
(916) 384-8465 384-8469 FAX

CONSULTANT:



BP & Associates, Inc.
Consulting Engineers
14471 Chambers Rd., Suite 102
Tustin, California 92780
Telephone (714) 734 1777
Fax (714) 734 1783

PROJECT NAME:

Ward Elementary School
District Wide Modernization
8851 Adoree Street
Downey, CA 90242

CLIENT:

**DOWNEY UNIFIED
SCHOOL DISTRICT**
11627 BROOKSHIRE AVENUE
DOWNEY, CALIFORNIA 90241

No.	Rev. Date	Description
△		
△		
△		
△		

JOB NO: 8840

DATE: AUGUST 8, 2001

DRAWN: _____

CHECK:

ARCHITECT: _____

ENGINEER: BP & ASSOCIATES

ARCHITECT:



CONSULTANT:



STATE:

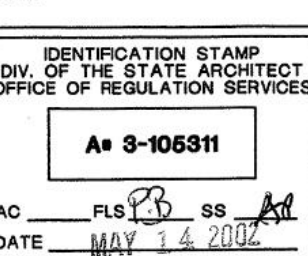

SHEET DESCRIPTION:
MECHANICAL FLOOR PLANS
MULTI-PURPOSE,ADMIN.
AND KINDERGARDEN

SHEET NO:

OF: **M201**

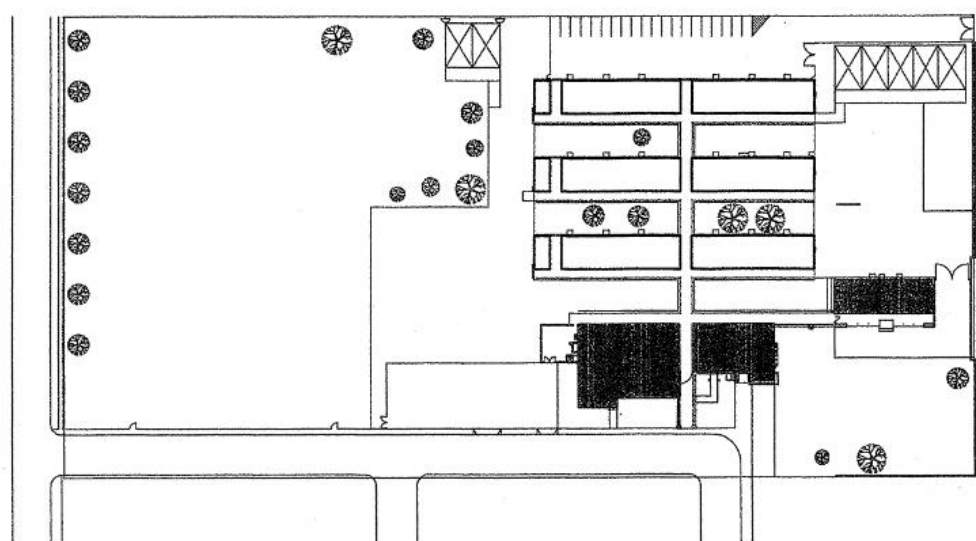

DESIGN NOTES

- ① TEMPERATURE SENSOR. MOUNT IN RETURN DUCT.
- ② OVERRIDE SENSOR. MOUNT AT 48" A.F.F.
- ③ 6" Ø EXHAUST AIR DUCT UP THRU' ROOF TO ROOF CAP.
- ④ 6" Ø EXHAUST AIR DUCT UP THRU' ROOF TO ROOF CAP.
- ⑤ TEMPERATURE SENSOR. MOUNT AT 48" A.F.F.
- ⑥ EXHAUST FAN CONTROL SWITCH MOUNT AT 48" A.F.F.
- ⑦ EXISTING EXHAUST HOOD SYSTEM TO REMAIN. REPLACE EXISTING EXHAUST FAN MOTOR WITH NEW SIZE TO NEXT SIZE MOTOR.
- ⑧ 16"X16" EXHAUST LOUVER (BY G.C.). COORDINATE EXACT LOCATION AND ELEVATION WITH OTHER TRADES.
- ⑨ 10" Ø FRESH-AIR DUCT UP THRU' ROOF TO FRESH-AIR INTAKE.
- ⑩ 10" Ø* TRANSFER GRILLE WITH AUTOMATIC FIRE DAMPER. INSTALL AS HIGH AS POSSIBLE IN CUSTODIAN.
- ⑪ 20" X 14" LINED SUPPLY AND 13" X 32" LINED RETURN AIR DUCTS UP THRU' ROOF TO ROOF UNIT.
- ⑫ 11" X 17" LINED SUPPLY AND 12" X 17" LINED RETURN AIR DUCTS UP THRU' ROOF TO ROOF UNIT.
- ⑬ 18"X18" SUPPLY AIR DUCT UP THRU' ROOF TO EVAPORATIVE COOLER.
- ⑭ PLACE BOTTOM OF WALL MOUNTED FAN FIELD IN EXISTING WINDOW ABOVE TOP OF DOOR. FIRM VERIFY EXIST UNIT HEIGHT.

NOTES

- LINED SPLY PLUMBLN SHALL BE MINIMUM 8 FT. LONG - WHERE OCCURS.
- CONTRACTOR TO UTILIZE EXISTING ROOF PENETRATION WHERE POSSIBLE. G.C. SHALL NOTIFY OWNER REPAIR FOR NEW DUCT WORK.
- SEE ARCHITECTURAL DRAWINGS FOR LOUVER PLACEMENT.
- ALL OVERSIZE SWITCH LOCATIONS SHALL BE VERIFIED WITH DISTRICT PRIOR TO INSTALLATION.
- FRESH AIR INTAKE(S) SHALL BE 10'-0"(MIN.) AWAY OR 3'-0"(MIN.) BELOW ANY EXHAUST.
- SEE SHEET M307 FOR MECHANICAL CONSTRUCTION DETAILS.
- ALL AIR CONDITIONING (AC) UNIT ENERGY MANAGEMENT SYSTEM (EMS) CONTROLS (INCLUDING CONTROLS CONTROL, WIRING, AND OTHER REQUISITE CONTROLS COMPONENTS) SHALL BE TURNED ON AND INSTALLED BY DISTRICT EMS CONTRACTOR.

MULTI-PURPOSE/ADMINISTRATION - BUILDING A

1/8" = 1'-0"

1

KEY PLAN



Huckabee
AUSTIN • DALLAS • FORT WORTH
HOUSTON • SAN ANGELO • WACO
www.huckabee-inc.com
800.687.0229

EXISTING PLUMBING - FOR
REFERENCE ONLY

PACKAGE VOLUME

Job No.
01145-48-01 Sheet No.

Drawn By:
Author

Date:
05-09-2023

P000

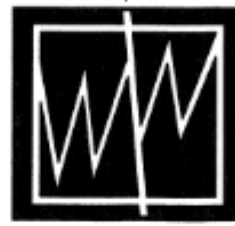

WESTBERG + WHITE, INC.
A . R . C . H . I . T . E . C . T . S
P . L . A . N . E . R . S

14471 CHAMBERS RD.
(714) 508-1760 508-1700 FAX
1778 HANGCOCK ST. SUITE 270
DOWNEY, CA 90242
(909) 842-1888 842-1663 FAX
5335 SULLY AVENUE
(606) 438-5457 438-1838 FAX
718 S. MOULDER STREET
DOWNEY, CA 90242
(800) 344-2891 344-2895 FAX

CONSULTANT:



BP & Associates, Inc.
Consulting Engineers
14471 Chambers Rd., Suite 102
Tustin, California 92780
Telephone (714) 314-1777
Fax (714) 334-1783

PROJECT NAME:

Ward Elementary School
District Wide Modernization
8851 Adoree Street
Downey, CA 90242

CLIENT:

**DOWNEY UNIFIED
SCHOOL DISTRICT**
11827 BROOKSHIRE AVENUE
DOWNEY, CALIFORNIA 90241

No. Rev. Date Description

1
2
3
4
5
6
7
8
9
10
11
12
13
14
15
16
17
18
19
20
21
22
23
24
25
26
27
28
29
30
31
32
33
34
35
36
37
38
39
40
41
42
43
44
45
46
47
48
49
50
51
52
53
54
55
56
57
58
59
60
61
62
63
64
65
66
67
68
69
70
71
72
73
74
75
76
77
78
79
80
81
82
83
84
85
86
87
88
89
90
91
92
93
94
95
96
97
98
99
100
101
102
103
104
105
106
107
108
109
110
111
112
113
114
115
116
117
118
119
120
121
122
123
124
125
126
127
128
129
130
131
132
133
134
135
136
137
138
139
140
141
142
143
144
145
146
147
148
149
150
151
152
153
154
155
156
157
158
159
160
161
162
163
164
165
166
167
168
169
170
171
172
173
174
175
176
177
178
179
180
181
182
183
184
185
186
187
188
189
190
191
192
193
194
195
196
197
198
199
200
201
202
203
204
205
206
207
208
209
210
211
212
213
214
215
216
217
218
219
220
221
222
223
224
225
226
227
228
229
230
231
232
233
234
235
236
237
238
239
240
241
242
243
244
245
246
247
248
249
250
251
252
253
254
255
256
257
258
259
260
261
262
263
264
265
266
267
268
269
270
271
272
273
274
275
276
277
278
279
280
281
282
283
284
285
286
287
288
289
290
291
292
293
294
295
296
297
298
299
300
301
302
303
304
305
306
307
308
309
310
311
312
313
314
315
316
317
318
319
320
321
322
323
324
325
326
327
328
329
330
331
332
333
334
335
336
337
338
339
340
341
342
343
344
345
346
347
348
349
350
351
352
353
354
355
356
357
358
359
360
361
362
363
364
365
366
367
368
369
370
371
372
373
374
375
376
377
378
379
380
381
382
383
384
385
386
387
388
389
390
391
392
393
394
395
396
397
398
399
400
401
402
403
404
405
406
407
408
409
410
411
412
413
414
415
416
417
418
419
420
421
422
423
424
425
426
427
428
429
430
431
432
433
434
435
436
437
438
439
440
441
442
443
444
445
446
447
448
449
450
451
452
453
454
455
456
457
458
459
460
461
462
463
464
465
466
467
468
469
470
471
472
473
474
475
476
477
478
479
480
481
482
483
484
485
486
487
488
489
490
491
492
493
494
495
496
497
498
499
500
501
502
503
504
505
506
507
508
509
510
511
512
513
514
515
516
517
518
519
520
521
522
523
524
525
526
527
528
529
530
531
532
533
534
535
536
537
538
539
540
541
542
543
544
545
546
547
548
549
550
551
552
553
554
555
556
557
558
559
560
561
562
563
564
565
566
567
568
569
570
571
572
573
574
575
576
577
578
579
580
581
582
583
584
585
586
587
588
589
590
591
592
593
594
595
596
597
598
599
600
601
602
603
604
605
606
607
608
609
610
611
612
613
614
615
616
617
618
619
620
621
622
623
624
625
626
627
628
629
630
631
632
633
634
635
636
637
638
639
640
641
642
643
644
645
646
647
648
649
650
651
652
653
654
655
656
657
658
659
660
661
662
663
664
665
666
667
668
669
670
671
672
673
674
675
676
677
678
679
680
681
682
683
684
685
686
687
688
689
690
691
692
693
694
695
696
697
698
699
700
701
702
703
704
705
706
707
708
709
710
711
712
713
714
715
716
717
718
719
720
721
722
723
724
725
726
727
728
729
730
731
732
733
734
735
736
737
738
739
740
741
742
743
744
745
746
747
748
749
750
751
752
753
754
755
756
757
758
759
760
761
762
763
764
765
766
767
768
769
770
771
772
773
774
775
776
777
778
779
780
781
782
783
784
785
786
787
788
789
790
791
792
793
794
795
796
797
798
799
800
801
802
803
804
805
806
807
808
809
810
811
812
813
814
815
816
817
818
819
820
821
822
823
824
825
826
827
828
829
830
831
832
833
834
835
836
837
838
839
840
841
842
843
844
845
846
847
848
849
850
851
852
853
854
855
856
857
858
859
860
861
862
863
864
865
866
867
868
869
870
871
872
873
874
875
876
877
878
879
880
881
882
883
884
885
886
887
888
889
890
891
892
893
894
895
896
897
898
899
900
901
902
903
904
905
906
907
908
909
910
911
912
913
914
915
916
917
918
919
920
921
922
923
924
925
926
927
928
929
930
931
932
933
934
935
936
937
938
939
940
941
942
943
944
945
946
947
948
949
950
951
952
953
954
955
956
957
958
959
960
961
962
963
964
965
966
967
968
969
970
971
972
973
974
975
976
977
978
979
980
981
982
983
984
985
986
987
988
989
990
991
992
993
994
995
996
997
998
999
1000
1001
1002
1003
1004
1005
1006
1007
1008
1009
1010
1011
1012
1013
1014
1015
1016
1017
1018
1019
1020
1021
1022
1023
1024
1025
1026
1027
1028
1029
1030
1031
1032
1033
1034
1035
1036
1037
1038
1039
1040
1041
1042
1043
1044
1045
1046
1047
1048
1049
1050
1051
1052
1053
1054
1055
1056
1057
1058
1059
1060
1061
1062
1063
1064
1065
1066
1067
1068
1069
1070
1071
1072
1073
1074
1075
1076
1077
1078
1079
1080
1081
1082
1083
1084
1085
1086
1087
1088
1089
1090
1091
1092
1093
1094
1095
1096
1097
1098
1099
1100
1101
1102
1103
1104
1105
1106
1107
1108
1109
1110
1111
1112
1113
1114
1115
1116
1117
1118
1119
1120
1121
1122
1123
1124
1125
1126
1127
1128
1129
1130
1131
1132
1133
1134
1135
1136
1137
1138
1139
1140
1141
1142
1143
1144
1145
1146
1147
1148
1149
1150
1151
1152
1153
1154
1155
1156
1157
1158
1159
1160
1161
1162
1163
1164
1165
1166
1167
1168
1169
1170
1171
1172
1173
1174
1175
1176
1177
1178
1179
1180
1181
1182
1183
1184
1185
1186
1187
1188
1189
1190
1191
1192
1193
1194
1195
1196
1197
1198
1199
1200
1201
1202
1203
1204
1205
1206
1207
1208
1209
1210
1211
1212
1213
1214
1215
1216
1217
1218
1219
1220
1221
1222
1223
1224
1225
1226
1227
1228
1229
1230
1231
1232
1233
1234
1235
1236
1237
1238
1239
1240
1241
1242
1243
1244
1245
1246
1247
1248
1249
1250
1251
1252
1253
1254
1255
1256
1257
1258
1259
1260
1261
1262
1263
1264
1265
1266
1267
1268
1269
1270
1271
1272
1273
1274
1275
1276
1277
1278
1279
1280
1281
1282
1283
1284
1285
1286
1287
1288
1289
1290
1291
1292
1293
1294
1295
1296
1297
1298
1299
1300
1301
1302
1303
1304
1305
1306
1307
1308
1309
1310
1311
1312
1313
1314
1315
1316
1317
1318
1319
1320
1321
1322
1323
1324
1325
1326
1327
1328
1329
1330
1331
1332
1333
1334
1335
1336
1337
1338
1339
1340
1341
1342
1343
1344
1345
1346
1347
1348
1349
1350
1351
1352
1353
1354
1355
1356
1357
1358
1359
1360
1361
1362
1363
1364
1365
1366
1367
1368
1369
1370
1371
1372
1373
1374
1375
1376
1377
1378
1379
1380
1381
1382
1383
1384
1385
1386
1387
1388
1389
1390
1391
1392
1393
1394
1395
1396
1397
1398
1399
1400
1401
1402
1403
1404
1405
1406
1407
1408
1409
1410
1411
1412
1413
1414
1415
1416
1417
1418
1419
1420
1421
1422
1423
1424
1425
1426
1427
1428
1429
1430
1431
1432
1433
1434
1435
1436
1437
1438
1439
1440
1441
1442
1443
1444
1445
1446
1447
1448
1449
1450
1451
1452
1453
1454
1455
1456
1457
1458
1459
1460
1461
1462
1463
1464
1465
1466
1467
1468
1469
1470
1471
1472
1473
1474
1475
1476
1477
1478
1479
1480
1481
1482
1483
1484
1485
1486
1487
1488
1489
1490
1491
1492
1493
1494
1495
1496
1497
1498
1499
1500
1501
1502
1503
1504
1505
1506
1507
1508
1509
1510
1511
1512
1513
1514
1515
1516
1517
1518
1519
1520
1521
1522
1523
1524
1525
1526
1527
1528
1529
1530
1531
1532
1533
1534
1535
1536
1537
1538
1539
1540
1541
1542
1543
1544
1545
1546
1547
1548
1549
1550
1551
1552
1553
1554
1555
1556
1557
1558
1559
1560
1561
1562
1563
1564
1565
1566
1567
1568
1569
1570
1571
1572
1573
1574
1575
1576
1577
1578
1579
1580
1581
1582
1583
1584
1585
1586
1587
1588
1589
1590
1591
1592
1593
1594
1595
1596
1597
1598
1599
1600
1601
1602
1603
1604
1605
1606
1607
1608
1609
1610
1611
1612
1613
1614
1615
1616
1617
1618
1619
1620
1621
1622
1623
1624
1625
1626
1627
1628
1629
1630
1631
1632
1633
1634
1635
1636
1637
1638
1639
1640
1641
1642
1643
1644
1645
1646
1647
1648
1649
1650
1651
1652
1653
1654
1655
1656
1657
1658
1659
1660
1661
1662
1663
1664
1665
1666
1667
1668
1669
1670
1671
1672
1673
1674
1675
1676
1677
1678
1679
1680
1681
1682
1683
1684
1685
1686
1687
1688
1689
1690
1691
1692
1693
1694
1695
1696
1697
1698
1699
1700
1701
1702
1703
1704
1705
1706
1707
1708
1709
1710
1711
1712
1713
1714
1715
1716
1717
1718
1719
1720
1721
1722
1723
1724
1725
1726
1727
1728
1729
1730
1731
1732
1733
1734
1735
1736
1737
1738
1739
1740
1741
1742
1743
1744
1745
1746
1747
1748
1749
1750
1751
1752
1753
1754
1755
1756
1757
1758
1759
1760
1761
1762
1763
1764
1765
1766
1767
1768
1769
1770
1771
1772
1773
1774
1775
1776
1777
1778
1779
1780
1781
1782
1783
1784
1785
1786
1787
1788
1789
1790
1791
1792
1793
1794
1795
1796
1797
1798
1799
1800
1801
1802
1803
1804
1805
1806
1807
1808
1809
1810
1811
1812
1813
1814
1815
1816
1817
1818
1819
1820
1821
1822
1823
1824
1825
1826
1827
1828
1829
1830
1831
1832
1833
1834
1835
1836
1837
1838
1839
1840
1841
1842
1843
1844
1845
1846
1847
1848
1849
1850
1851
1852
1853
1854
1855
1856
1857
1858
1859
1860
1861
1862
1863
1864
1865
1866
1867
1868
1869
1870
1871
1872
1873
1874
1875
1876
1877
1878
1879
1880
1881
1882
1883
1884
1885
1886
1887
1888
1889
1890
1891
1892
1893
1894
1895
1896
1897
1898
1899
1900
1901
1902
1903
1904
1905
1906
1907
1908
1909
1910
1911
1912
1913
1914
1915
1916
1917
1918
1919
1920
1921
1922
1923
1924
1925
1926
1927
1928
1929
1930
1931
1932
1933
1934
1935
1936
1937
1938
1939
1940
1941
1942
1943
1944
1945
1946
1947
1948
1949
1950
1951
1952
1953
1954
1955
1956
1957
1958
1959
1960
1961
1962
1963
1964
1965
1966
1967
1968
1969
1970
1971
1972
1973
1974
1975
1976
1977
1978
1979
1980
1981
1982
1983
1984
1985
1986
1987
1988
1989
1990
19

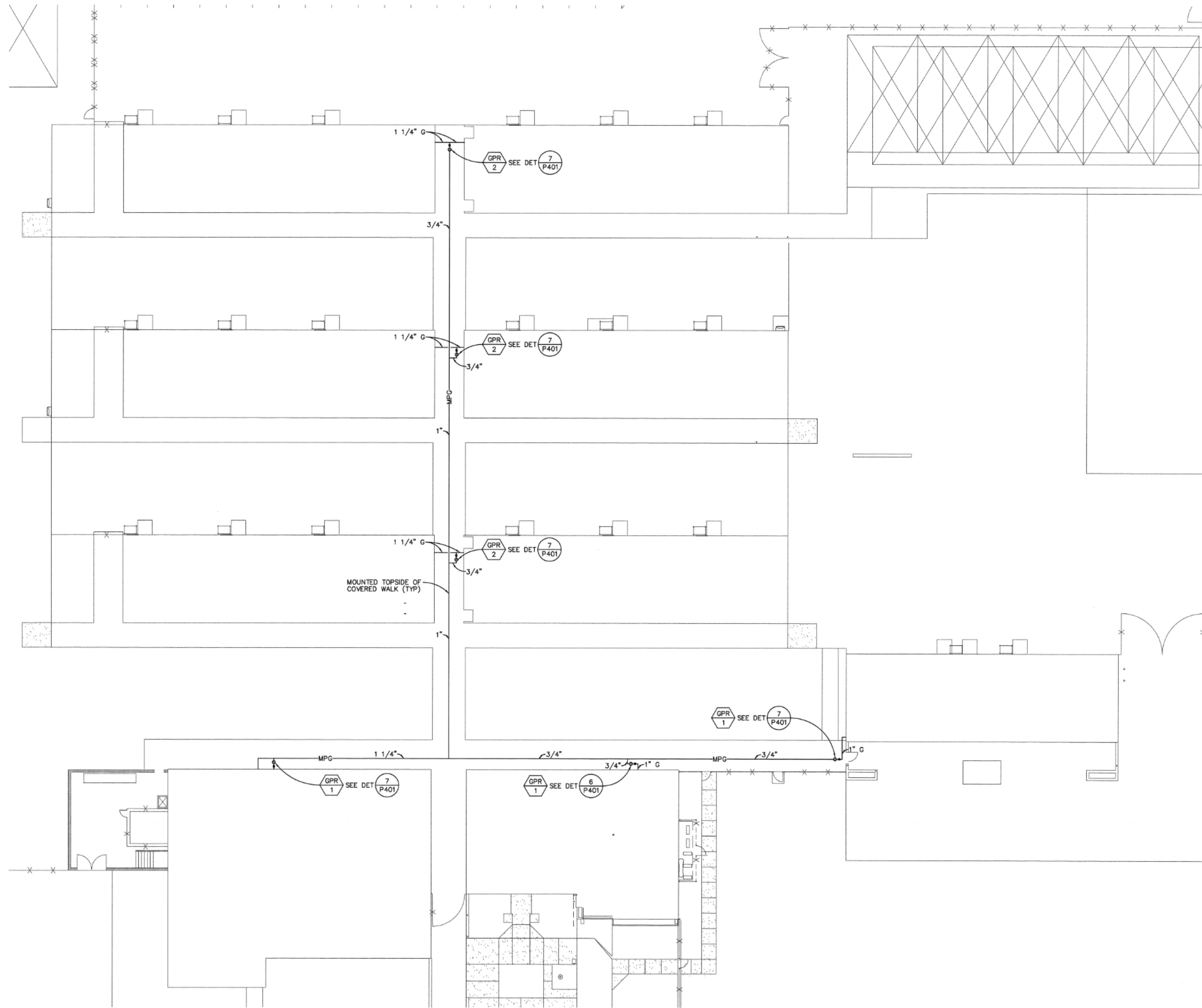

NOTES:
1. ALL GAS PIPING SIZES OUTSIDE THE BUILDING ARE BASED ON UNIFORM PLUMBING CODE 1997 TABLE 12-3 (MEDIUM PRESSURE) AT TOTAL DEVELOPED LENGTH 500 FEET.



SITE PLAN



14471 CHAMBERS RD.
DOWNEY, CA 90242
(714) 804-1760 808-7990 FAX
1775 KINGSWOOD BL. SUITE 270
DOWNEY, CA 90242
(714) 804-1760 808-7990 FAX
836 ELYAN AVENUE
DOWNEY, CA 90242
(714) 804-1760 808-7990 FAX
735 P. WOODLAND STREET
DOWNEY, CA 90242
(714) 804-1760 808-7990 FAX
1277 LOWME DRIVE
DOWNEY, CA 90242
(714) 804-1760 808-7990 FAX

CONSULTANT:
BP & Associates, Inc.
Consulting Engineers
14471 Chambers Rd., Suite 102
Downey, California 90242
Telephone (714) 734-1777
Fax (714) 734-1783

PROJECT NAME:

Ward Elementary School
District Wide Modernization
8851 Adoree Street
Downey, CA 90242

CLIENT:
**DOWNEY UNIFIED
SCHOOL DISTRICT**
1627 BROOKSHIRE AVENUE
DOWNEY, CALIFORNIA 90241

No.	Rev.	Date	Description
1			
2			
3			
4			
5			
6			
7			
8			
9			
10			
11			
12			
13			
14			
15			
16			
17			
18			
19			
20			
21			
22			
23			
24			
25			
26			
27			
28			
29			
30			
31			
32			
33			
34			
35			
36			
37			
38			
39			
40			
41			
42			
43			
44			
45			
46			
47			
48			
49			
50			
51			
52			
53			
54			
55			
56			
57			
58			
59			
60			
61			
62			
63			
64			
65			
66			
67			
68			
69			
70			
71			
72			
73			
74			
75			
76			
77			
78			
79			
80			
81			
82			
83			
84			
85			
86			
87			
88			
89			
90			
91			
92			
93			
94			
95			
96			
97			
98			
99			
100			

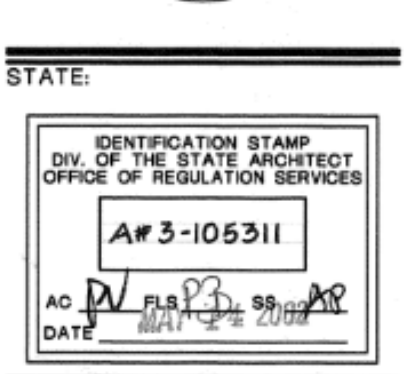
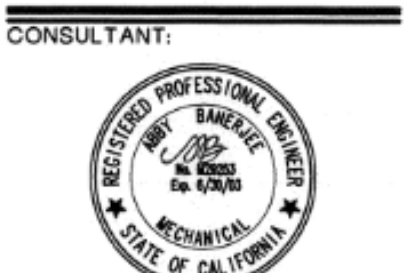

STATE: IDENTIFICATION STAMP
DIV. OF THE STATE ARCHITECT
OFFICE OF REGULATION SERVICES
A# 3-105311
AD 1/1/21, SP 1/1/21
DATE 1/1/21, 1/1/21

SHEET DESCRIPTION
PLUMBING SITE PLAN

SHEET NO.:
OF: P001

HEALTH DEPARTMENT SUBMISSION

Date
5/18/23
Revision /
1

WARD ELEMENTARY SCHOOL
KITCHEN UPGRADES
DOWNEY USD
8851 ADOREE STREET, DOWNEY, CA 90242

Project:



Huckabee
AUSTIN • DALLAS • FORT WORTH
HOUSTON • SAN ANGELO • WACO
www.huckabee-inc.com
800.687.0229

EXISTING PLUMBING - FOR
REFERENCE ONLY

PACKAGE	VOLUME
Job No. 01145-48-01	Sheet No. P001
Drawn By: Author	
Date: 05-09-2023	



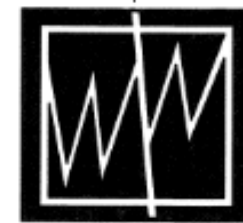

WESTBERG & WHITE, INC.
A. R. C. E. N. I. T. E. G. T. S.
P. L. A. N. N. E. R. S.

14471 CHAMBERS RD.
DOWNEY, CA 90242-1780 FAX

1772 HANGOOK ST., SUITE 270
DOWNEY, CA 90242-1663 FAX

535 TULYAN AVENUE
DOWNEY, CA 90242-1663 FAX

178 S. HOLLAND STREET
DOWNEY, CA 90242-1663 FAX

7277 LONE PINE DRIVE
DOWNEY, CA 90242-1663 FAX

14471 CHAMBERS RD., SUITE 102
DOWNEY, CA 90242-1777 FAX

14471 CHAMBERS RD., SUITE 102
DOWNEY, CA 90242-1777 FAX

14471 CHAMBERS RD., SUITE 102
DOWNEY, CA 90242-1777 FAX

14471 CHAMBERS RD., SUITE 102
DOWNEY, CA 90242-1777 FAX

14471 CHAMBERS RD., SUITE 102
DOWNEY, CA 90242-1777 FAX

14471 CHAMBERS RD., SUITE 102
DOWNEY, CA 90242-1777 FAX

14471 CHAMBERS RD., SUITE 102
DOWNEY, CA 90242-1777 FAX

14471 CHAMBERS RD., SUITE 102
DOWNEY, CA 90242-1777 FAX

14471 CHAMBERS RD., SUITE 102
DOWNEY, CA 90242-1777 FAX

14471 CHAMBERS RD., SUITE 102
DOWNEY, CA 90242-1777 FAX

14471 CHAMBERS RD., SUITE 102
DOWNEY, CA 90242-1777 FAX

14471 CHAMBERS RD., SUITE 102
DOWNEY, CA 90242-1777 FAX

14471 CHAMBERS RD., SUITE 102
DOWNEY, CA 90242-1777 FAX

14471 CHAMBERS RD., SUITE 102
DOWNEY, CA 90242-1777 FAX

14471 CHAMBERS RD., SUITE 102
DOWNEY, CA 90242-1777 FAX

14471 CHAMBERS RD., SUITE 102
DOWNEY, CA 90242-1777 FAX

14471 CHAMBERS RD., SUITE 102
DOWNEY, CA 90242-1777 FAX

14471 CHAMBERS RD., SUITE 102
DOWNEY, CA 90242-1777 FAX

14471 CHAMBERS RD., SUITE 102
DOWNEY, CA 90242-1777 FAX

14471 CHAMBERS RD., SUITE 102
DOWNEY, CA 90242-1777 FAX

14471 CHAMBERS RD., SUITE 102
DOWNEY, CA 90242-1777 FAX

14471 CHAMBERS RD., SUITE 102
DOWNEY, CA 90242-1777 FAX

14471 CHAMBERS RD., SUITE 102
DOWNEY, CA 90242-1777 FAX

14471 CHAMBERS RD., SUITE 102
DOWNEY, CA 90242-1777 FAX

14471 CHAMBERS RD., SUITE 102
DOWNEY, CA 90242-1777 FAX

14471 CHAMBERS RD., SUITE 102
DOWNEY, CA 90242-1777 FAX

14471 CHAMBERS RD., SUITE 102
DOWNEY, CA 90242-1777 FAX

14471 CHAMBERS RD., SUITE 102
DOWNEY, CA 90242-1777 FAX

14471 CHAMBERS RD., SUITE 102
DOWNEY, CA 90242-1777 FAX

14471 CHAMBERS RD., SUITE 102
DOWNEY, CA 90242-1777 FAX

14471 CHAMBERS RD., SUITE 102
DOWNEY, CA 90242-1777 FAX

14471 CHAMBERS RD., SUITE 102
DOWNEY, CA 90242-1777 FAX

14471 CHAMBERS RD., SUITE 102
DOWNEY, CA 90242-1777 FAX

14471 CHAMBERS RD., SUITE 102
DOWNEY, CA 90242-1777 FAX

14471 CHAMBERS RD., SUITE 102
DOWNEY, CA 90242-1777 FAX

14471 CHAMBERS RD., SUITE 102
DOWNEY, CA 90242-1777 FAX

14471 CHAMBERS RD., SUITE 102
DOWNEY, CA 90242-1777 FAX

14471 CHAMBERS RD., SUITE 102
DOWNEY, CA 90242-1777 FAX

14471 CHAMBERS RD., SUITE 102
DOWNEY, CA 90242-1777 FAX

14471 CHAMBERS RD., SUITE 102
DOWNEY, CA 90242-1777 FAX

14471 CHAMBERS RD., SUITE 102
DOWNEY, CA 90242-1777 FAX

14471 CHAMBERS RD., SUITE 102
DOWNEY, CA 90242-1777 FAX

14471 CHAMBERS RD., SUITE 102
DOWNEY, CA 90242-1777 FAX

14471 CHAMBERS RD., SUITE 102
DOWNEY, CA 90242-1777 FAX

14471 CHAMBERS RD., SUITE 102
DOWNEY, CA 90242-1777 FAX

14471 CHAMBERS RD., SUITE 102
DOWNEY, CA 90242-1777 FAX

14471 CHAMBERS RD., SUITE 102
DOWNEY, CA 90242-1777 FAX

14471 CHAMBERS RD., SUITE 102
DOWNEY, CA 90242-1777 FAX

14471 CHAMBERS RD., SUITE 102
DOWNEY, CA 90242-1777 FAX

14471 CHAMBERS RD., SUITE 102
DOWNEY, CA 90242-1777 FAX

14471 CHAMBERS RD., SUITE 102
DOWNEY, CA 90242-1777 FAX

14471 CHAMBERS RD., SUITE 102
DOWNEY, CA 90242-1777 FAX

14471 CHAMBERS RD., SUITE 102
DOWNEY, CA 90242-1777 FAX

14471 CHAMBERS RD., SUITE 102
DOWNEY, CA 90242-1777 FAX

14471 CHAMBERS RD., SUITE 102
DOWNEY, CA 90242-1777 FAX

14471 CHAMBERS RD., SUITE 102
DOWNEY, CA 90242-1777 FAX

14471 CHAMBERS RD., SUITE 102
DOWNEY, CA 90242-1777 FAX

14471 CHAMBERS RD., SUITE 102
DOWNEY, CA 90242-1777 FAX

14471 CHAMBERS RD., SUITE 102
DOWNEY, CA 90242-1777 FAX

14471 CHAMBERS RD., SUITE 102
DOWNEY, CA 90242-1777 FAX

14471 CHAMBERS RD., SUITE 102
DOWNEY, CA 90242-1777 FAX

14471 CHAMBERS RD., SUITE 102
DOWNEY, CA 90242-1777 FAX

14471 CHAMBERS RD., SUITE 102
DOWNEY, CA 90242-1777 FAX

14471 CHAMBERS RD., SUITE 102
DOWNEY, CA 90242-1777 FAX

14471 CHAMBERS RD., SUITE 102
DOWNEY, CA 90242-1777 FAX

14471 CHAMBERS RD., SUITE 102
DOWNEY, CA 90242-1777 FAX

14471 CHAMBERS RD., SUITE 102
DOWNEY, CA 90242-1777 FAX

14471 CHAMBERS RD., SUITE 102
DOWNEY, CA 90242-1777 FAX

14471 CHAMBERS RD., SUITE 102
DOWNEY, CA 90242-1777 FAX

14471 CHAMBERS RD., SUITE 102
DOWNEY, CA 90242-1777 FAX

14471 CHAMBERS RD., SUITE 102
DOWNEY, CA 90242-1777 FAX

14471 CHAMBERS RD., SUITE 102
DOWNEY, CA 90242-1777 FAX

14471 CHAMBERS RD., SUITE 102
DOWNEY, CA 90242-1777 FAX

14471 CHAMBERS RD., SUITE 102
DOWNEY, CA 90242-1777 FAX

14471 CHAMBERS RD., SUITE 102
DOWNEY, CA 90242-1777 FAX

14471 CHAMBERS RD., SUITE 102
DOWNEY, CA 90242-1777 FAX

14471 CHAMBERS RD., SUITE 102
DOWNEY, CA 90242-1777 FAX

14471 CHAMBERS RD., SUITE 102
DOWNEY, CA 90242-1777 FAX

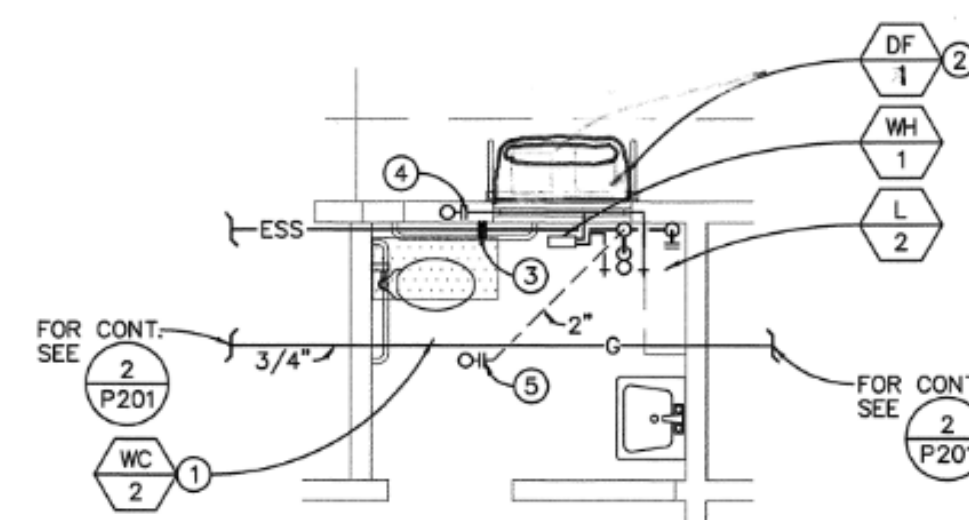

CONSTRUCTION NOTES:

- CONTRACTOR SHALL ROUGH-IN AND CONNECT TO EXISTING SERVICES FOR NEW WATER CLOSET.
- CONTRACTOR SHALL ROUGH-IN AND CONNECT TO EXISTING SERVICES FOR NEW DRINKING FOUNTAIN.
- P.O.C. NEW 2" SEWER LINE TO EXISTING SEWER LINE BELOW GRADE. FIELD VERIFY EXACT LOCATION PRIOR TO INSTALLATION OF ANY PIPING.
- P.O.C. NEW 1 1/2" COLD WATER LINE TO EXISTING COLD WATER LINE IN WALL. FIELD VERIFY EXACT LOCATION PRIOR TO INSTALLATION OF ANY PIPING.
- P.O.C. NEW 2" VENT LINE TO EXISTING VENT THRU ROOF ABOVE CEILING. FIELD VERIFY EXACT LOCATION PRIOR TO INSTALLATION OF ANY PIPING.
- THE CONTRACTOR SHALL FIELD VERIFY ALL EXISTING UTILITIES AND POINT OF CONNECTION PRIOR TO BIDDING PROJECT.

TOILET ROOM

SCALE
1/4"=1'-0"

4

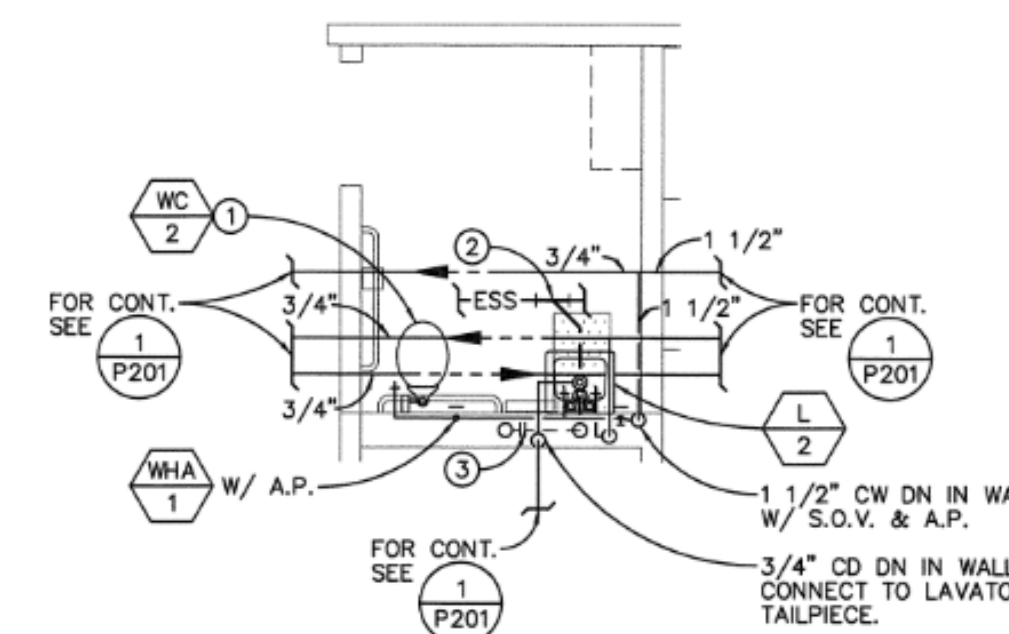

CONSTRUCTION NOTES:

- CONTRACTOR SHALL ROUGH-IN AND CONNECT TO EXISTING SERVICES FOR NEW WATER CLOSET.
- P.O.C. NEW 2" SEWER LINE TO EXISTING SEWER LINE BELOW GRADE. FIELD VERIFY EXACT LOCATION PRIOR TO INSTALLATION OF ANY PIPING.
- P.O.C. NEW 2" VENT LINE TO EXISTING VENT THRU ROOF ABOVE CEILING. FIELD VERIFY EXACT LOCATION PRIOR TO INSTALLATION OF ANY PIPING.
- THE CONTRACTOR SHALL FIELD VERIFY ALL EXISTING UTILITIES AND POINT OF CONNECTION PRIOR TO BIDDING PROJECT.

TOILET ROOM

SCALE
1/4"=1'-0"

2

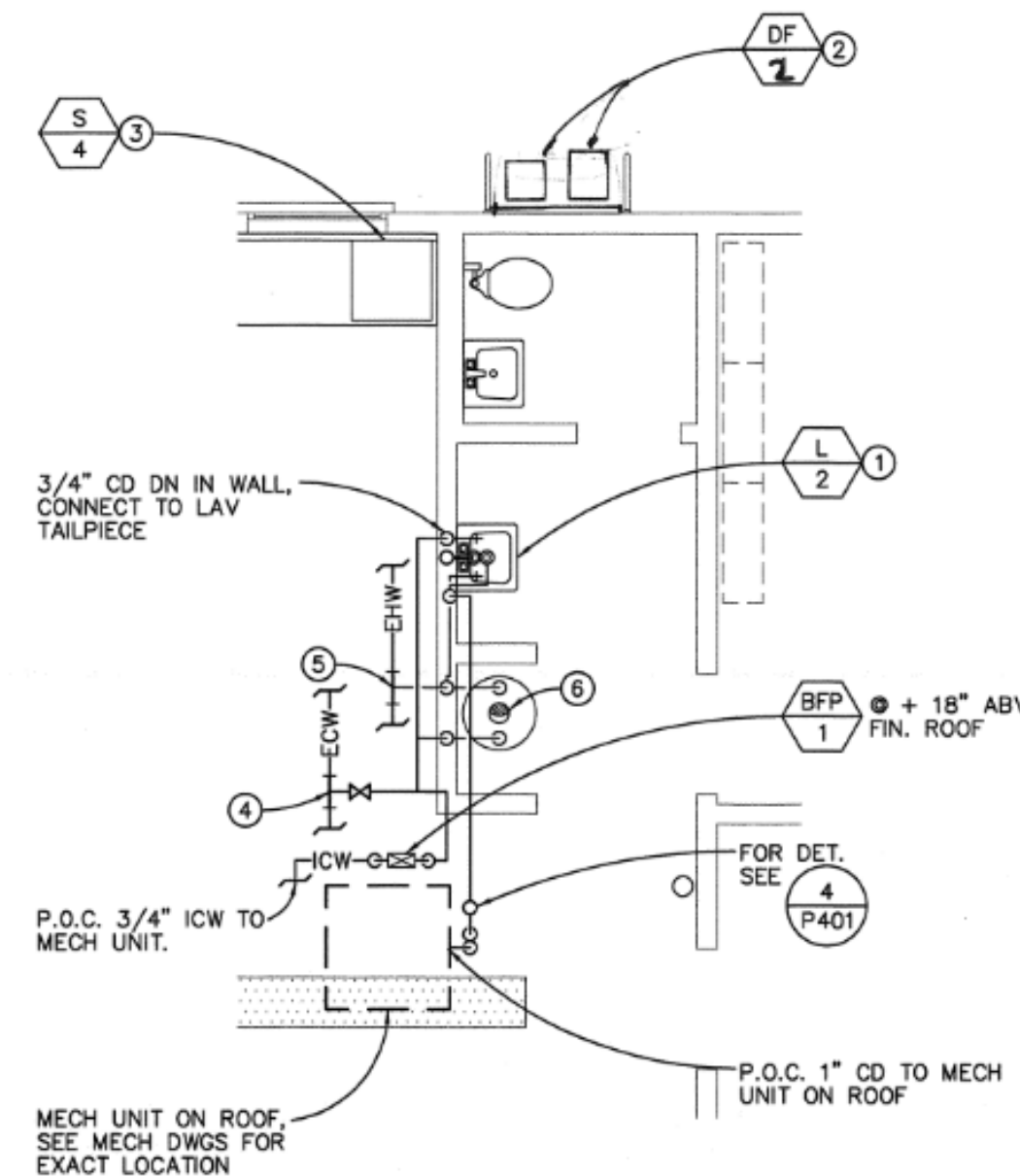

- CONTRACTOR SHALL ROUGH-IN AND CONNECT TO EXISTING SERVICES FOR NEW LAVATORY.
- CONTRACTOR SHALL ROUGH-IN AND CONNECT TO EXISTING SERVICES FOR NEW WATER CLOSET.
- CONTRACTOR SHALL ROUGH-IN AND CONNECT TO EXISTING SERVICES FOR NEW SINK.
- P.O.C. NEW 3/4" COLD WATER LINE TO EXISTING COLD WATER LINE ABOVE CEILING. FIELD VERIFY EXACT LOCATION PRIOR TO INSTALLATION OF ANY PIPING.
- P.O.C. NEW 1" HOT WATER LINE TO EXISTING HOT WATER LINE ABOVE CEILING. FIELD VERIFY EXACT LOCATION PRIOR TO INSTALLATION OF ANY PIPING.
- RECONNECT EXISTING FLUE TO RELOCATED WATER HEATER. MODIFY FLUE AS NECESSARY.
- THE CONTRACTOR SHALL FIELD VERIFY ALL EXISTING UTILITIES AND POINT OF CONNECTION PRIOR TO BIDDING PROJECT.

TOILET ROOM

SCALE
1/4"=1'-0"

3

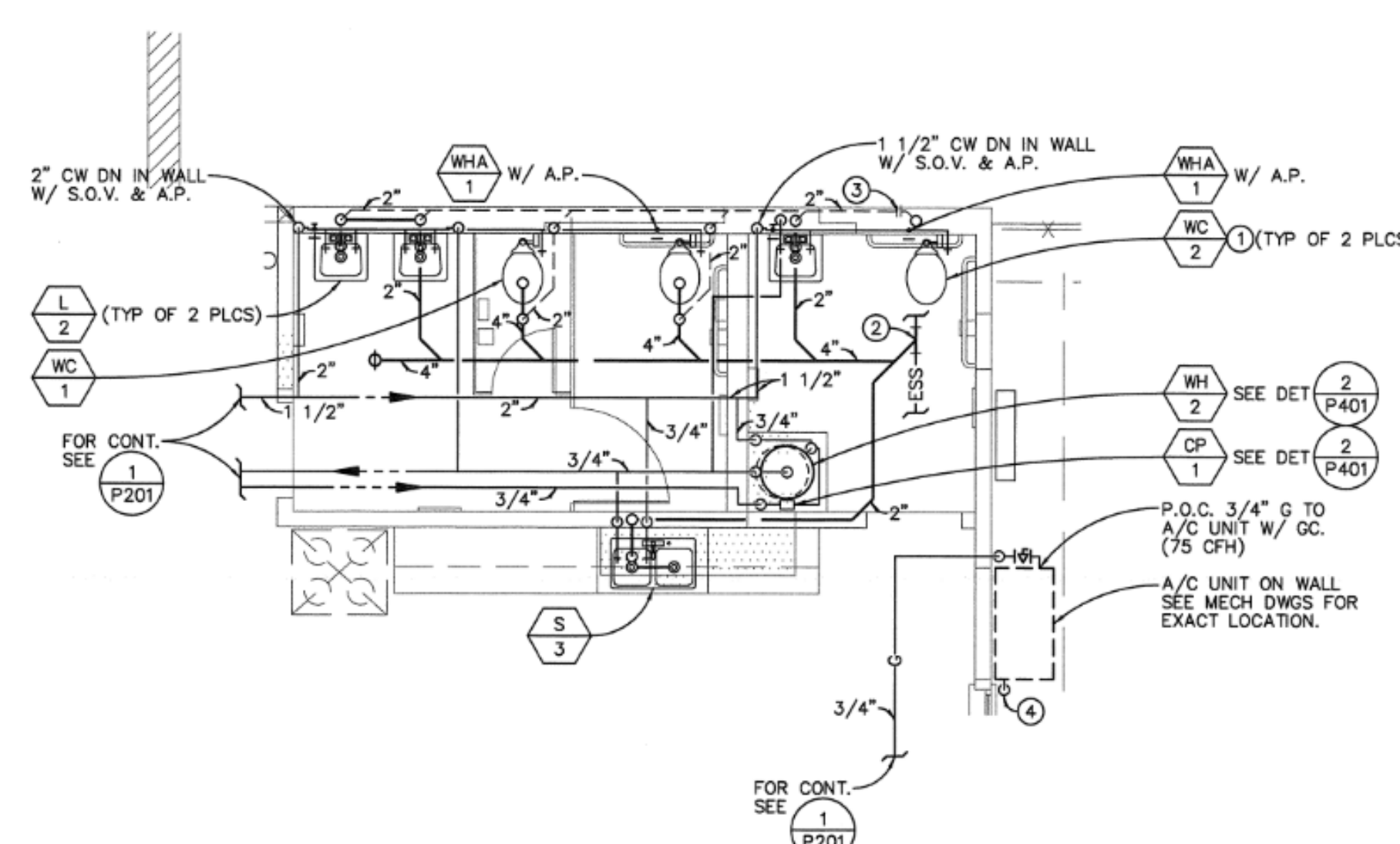

CONSTRUCTION NOTES:

- CONTRACTOR SHALL ROUGH-IN AND CONNECT TO EXISTING SERVICES FOR NEW WATER CLOSET.
- P.O.C. NEW 4" SEWER LINE TO EXISTING SEWER LINE BELOW GRADE. FIELD VERIFY EXACT LOCATION PRIOR TO INSTALLATION OF ANY PIPING.
- P.O.C. NEW 2" VENT LINE TO EXISTING VENT THRU ROOF ABOVE CEILING. FIELD VERIFY EXACT LOCATION PRIOR TO INSTALLATION OF ANY PIPING.
- P.O.C. 3/4" CD TO A/C UNIT. 3/4" CD DOWN AT WALL AND TERMINATE 6" ABOVE FINISH GRADE WITH 45° ELB. TURNED OUT.
- THE CONTRACTOR SHALL FIELD VERIFY ALL EXISTING UTILITIES AND POINT OF CONNECTION PRIOR TO BIDDING PROJECT.

TOILET ROOM

SCALE
1/4"=1'-0"

1

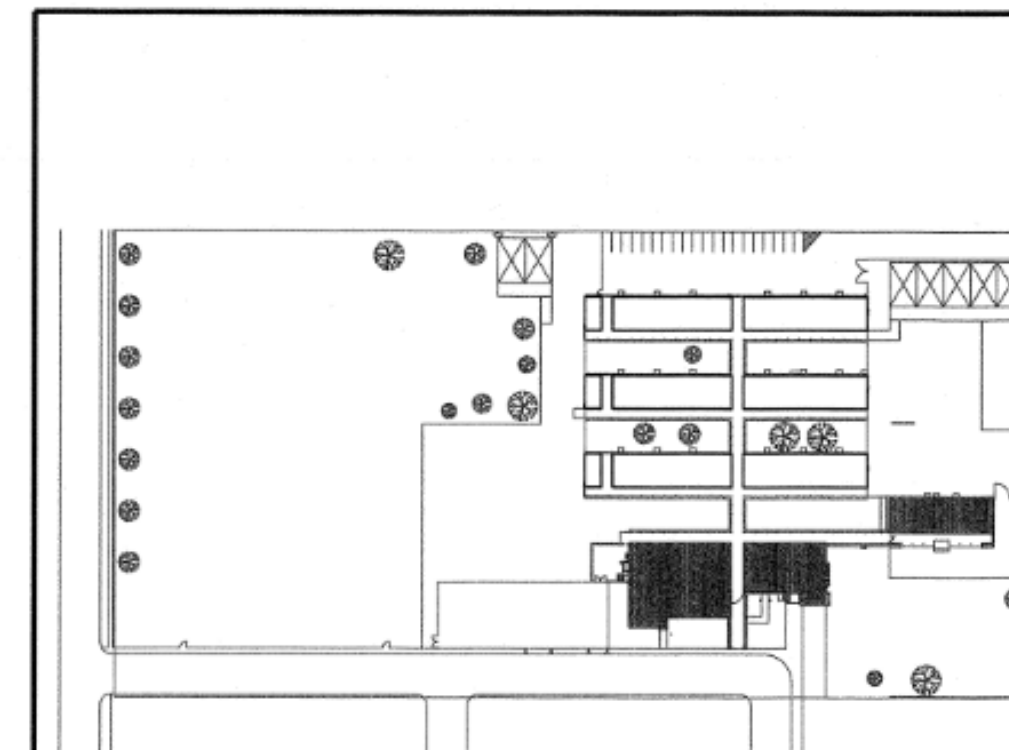

KEY PLAN

CLIENT:

**DOWNEY UNIFIED
SCHOOL DISTRICT**

11627 BROOKSHIRE AVENUE
DOWNEY, CALIFORNIA 90241

No. Rev. Date Description

1 0 0 0

2 0 0 0

3 0 0 0

4 0 0 0

5 0 0 0

6 0 0 0

7 0 0 0

8 0 0 0

9 0 0 0

10 0 0 0

11 0 0 0

12 0 0 0

13 0 0 0

14 0 0 0

15 0 0 0

16 0 0 0

17 0 0 0

18 0 0 0

19 0 0 0

20 0 0 0

21 0 0 0

22 0 0 0

23 0 0 0

24 0 0 0

25 0 0 0

26 0 0 0

27 0 0 0

28 0 0 0

29 0 0 0

30 0 0 0

31 0 0 0

32 0 0 0

33 0 0 0

34 0 0 0

35 0 0 0

36 0 0 0

37 0 0 0

38 0 0 0

39 0 0 0

40 0 0 0

41 0 0 0

42 0 0 0

43 0 0 0

44 0 0 0

45 0 0 0

46 0 0 0

47 0 0 0

48 0 0 0

49 0 0 0

50 0 0 0

51 0 0 0

52 0 0 0

53 0 0 0

54 0 0 0

55 0 0 0

56 0 0 0

57 0 0 0

58 0 0 0

59 0 0 0

60 0 0 0

61 0 0 0

62 0 0 0

63 0 0 0

64 0 0 0

65 0 0 0

66 0 0 0

67 0 0 0

68 0 0 0

69 0 0 0

70 0 0 0

71 0 0 0

72 0 0 0

73 0 0 0

74 0 0 0

75 0 0 0

76 0 0 0

77 0 0 0

78 0 0 0

79 0 0 0

80 0 0 0

81 0 0 0

82 0 0 0

83 0 0 0

84 0 0 0

85 0 0 0

86 0 0 0

87 0 0 0

88 0 0 0

89 0 0 0

90 0 0 0

91 0 0 0

92 0 0 0

93 0 0 0

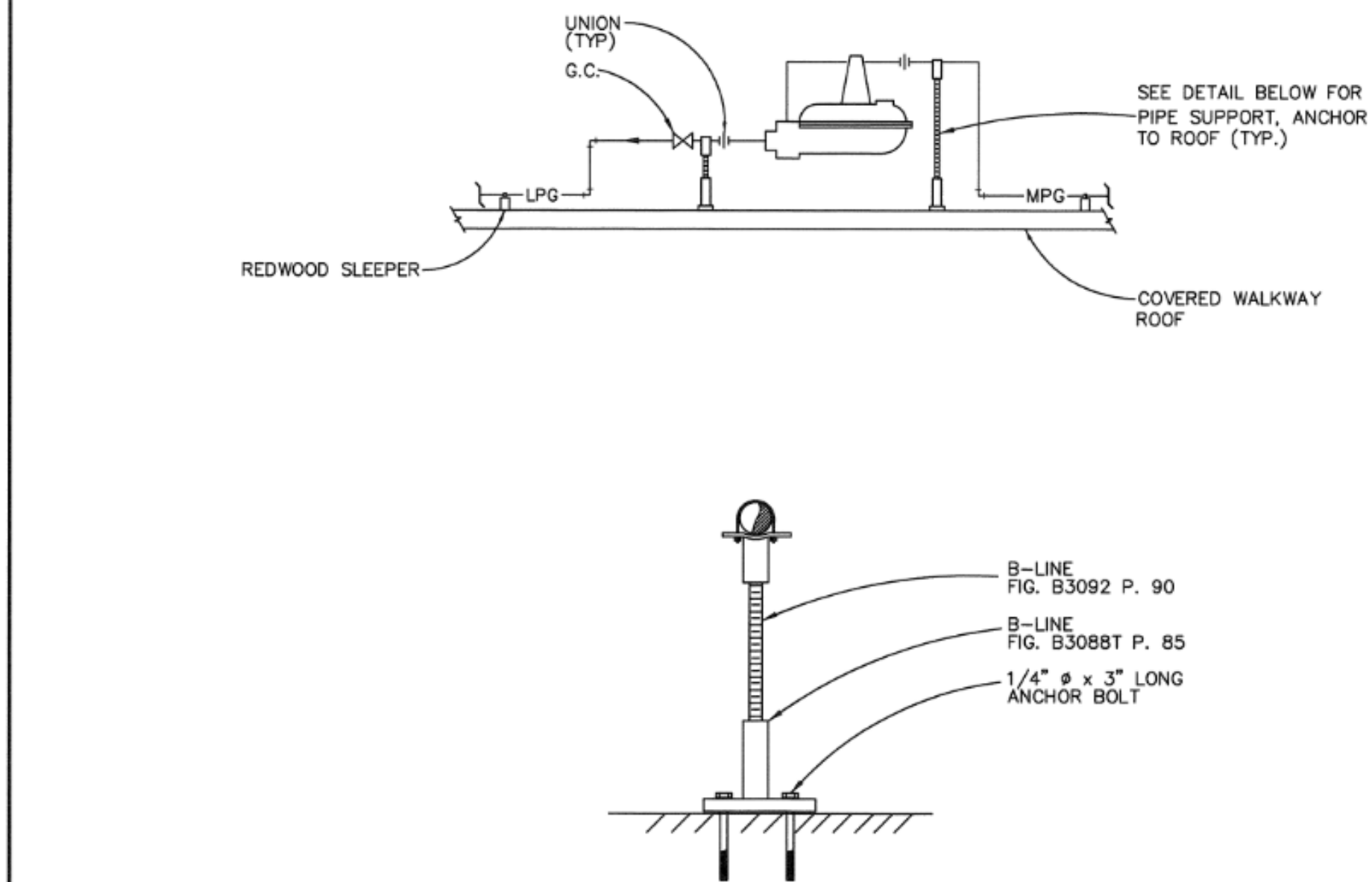

GAS PRESSURE REGULATOR AT COVERED WALKWAY

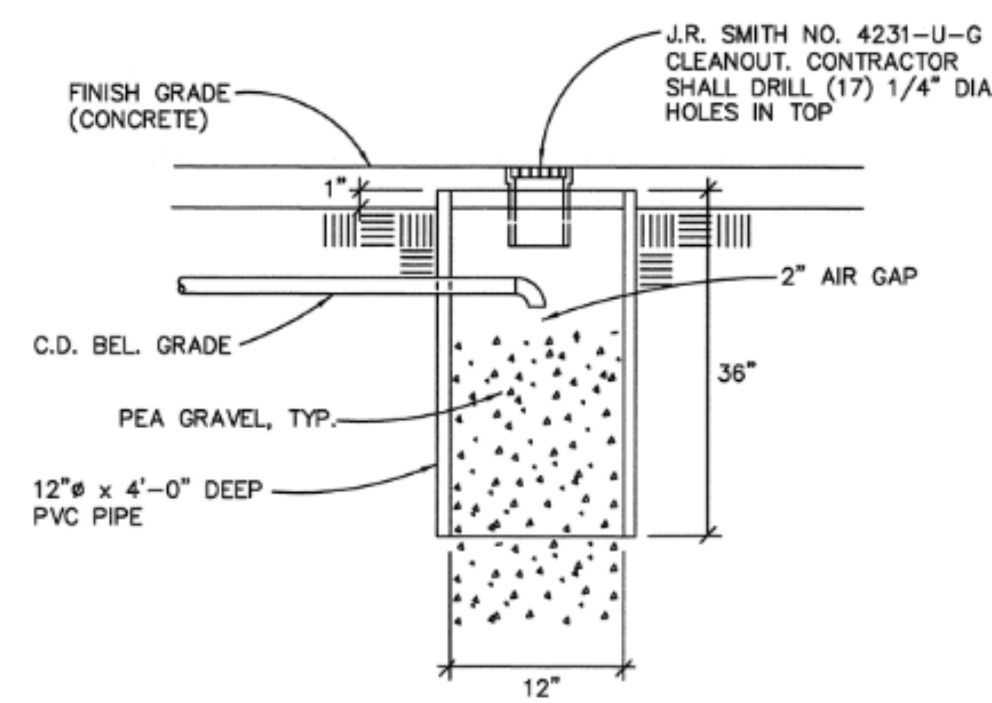
SCALE
NONE 6

DRYWELL DETAIL

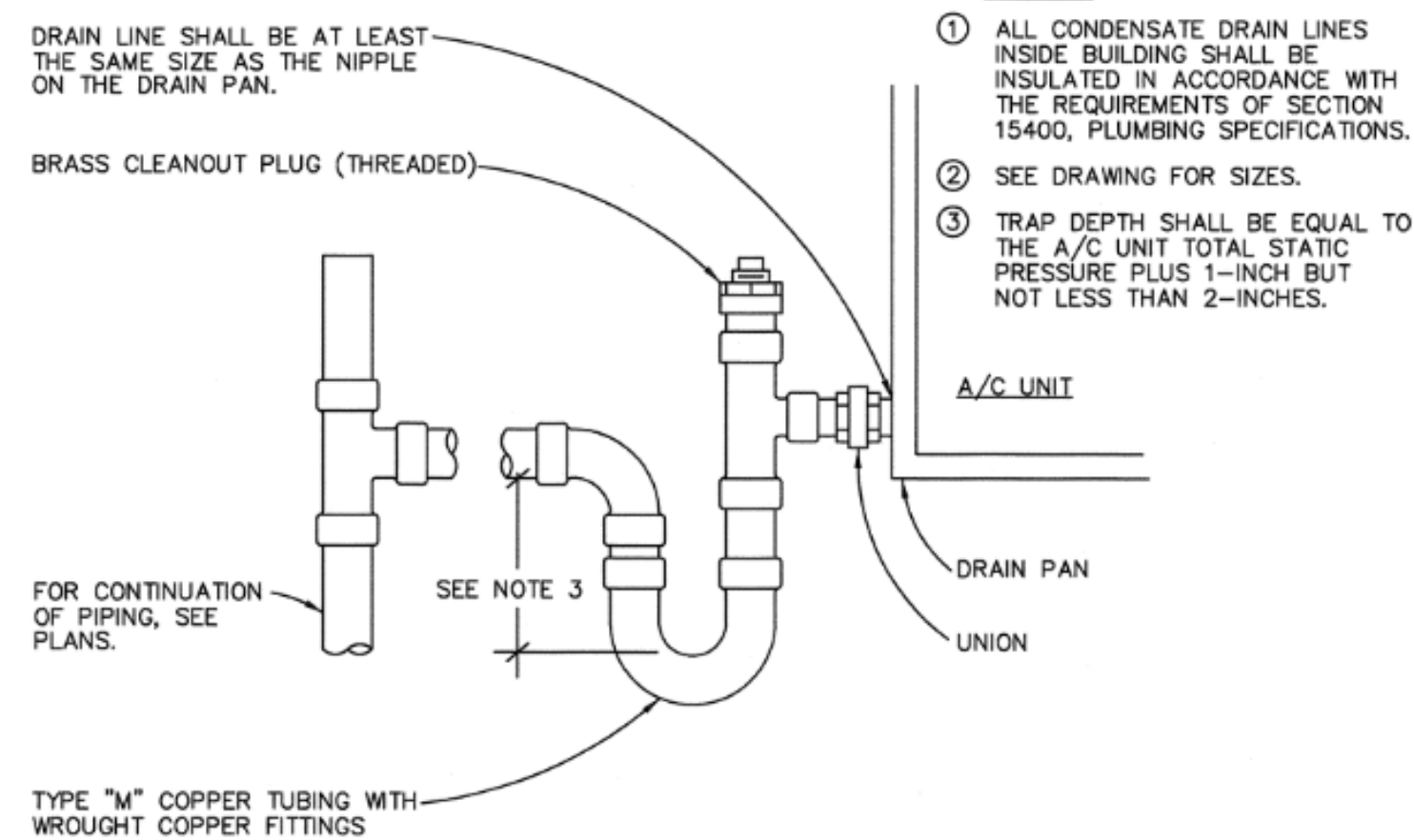
SCALE
NONE 5

CONDENSATE TRAP DETAIL

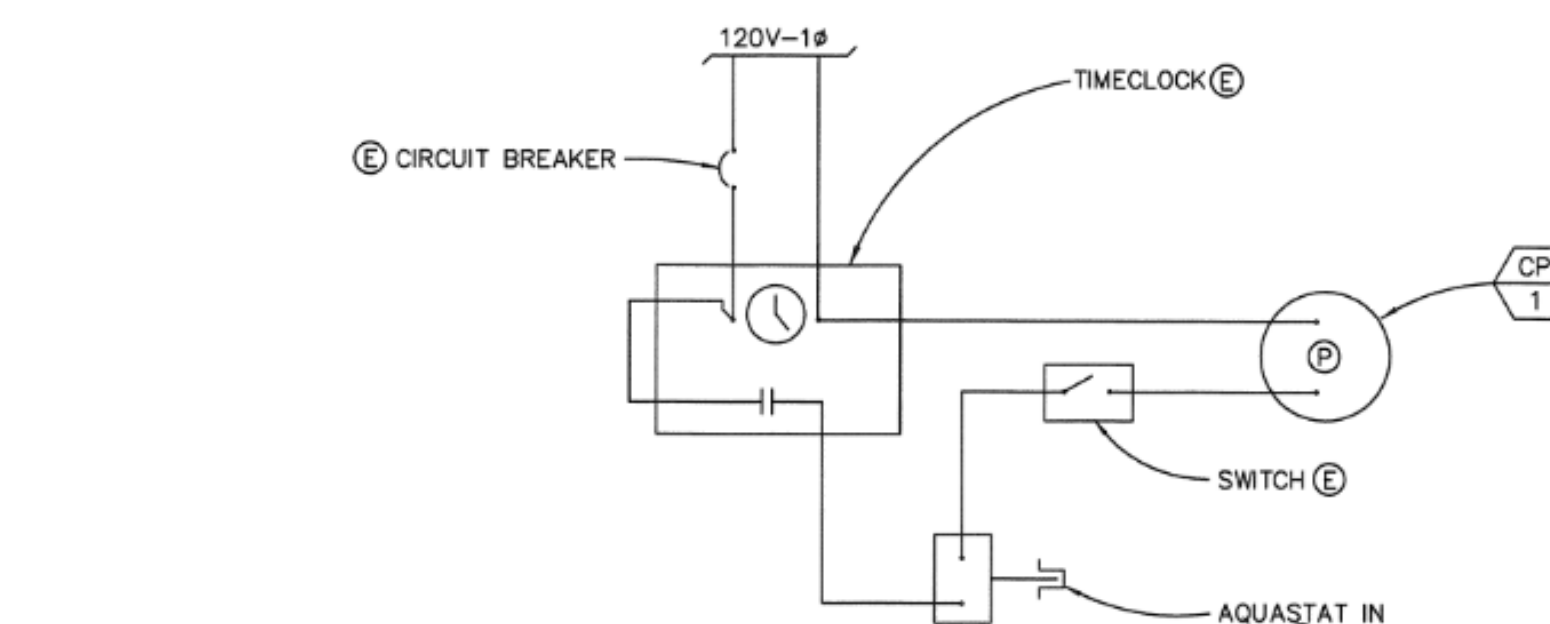
SCALE
NONE 4

CIRC. PUMP WIRING DIAGRAM

SCALE
NONE 3

NOTES:

1. WATER HEATER STRAPPING SHALL BE AT POINTS WITHIN THE UPPER ONE-THIRD (1/3) AND LOWER ONE-THIRD (1/3) OF ITS VERTICAL DIMENSIONS. AT THE LOWER POINT, A MINIMUM DISTANCE OF FOUR (4) INCHES SHALL BE MAINTAINED ABOVE THE CONTROLS WITH THE STRAPPING.

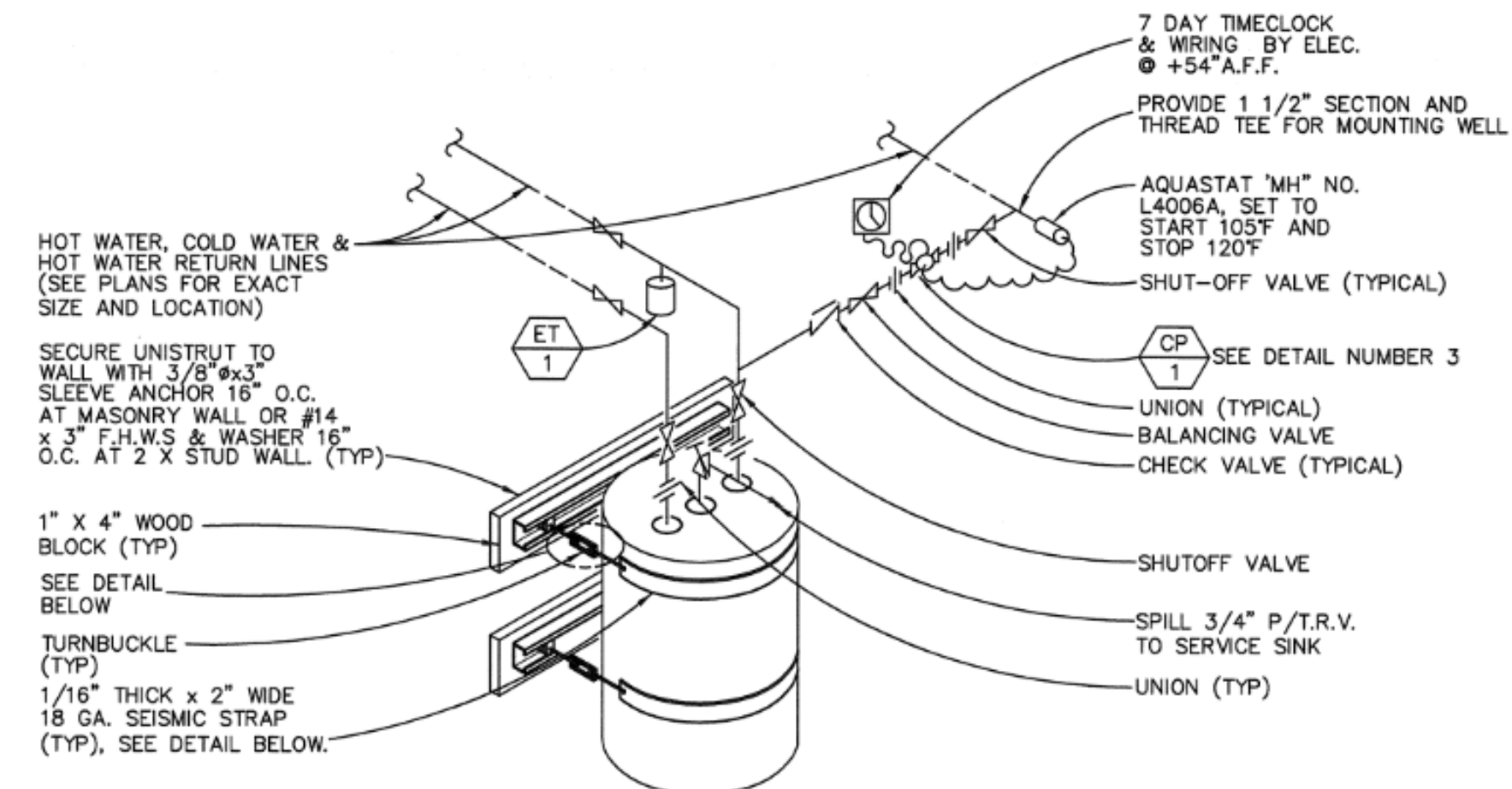

WATER HEATER DETAIL

SCALE
NONE 2

NOTES:

1. WATER HEATER STRAPPING SHALL BE AT POINTS WITHIN THE UPPER ONE-THIRD (1/3) AND LOWER ONE-THIRD (1/3) OF ITS VERTICAL DIMENSIONS. AT THE LOWER POINT, A MINIMUM DISTANCE OF FOUR (4) INCHES SHALL BE MAINTAINED ABOVE THE CONTROLS WITH THE STRAPPING.

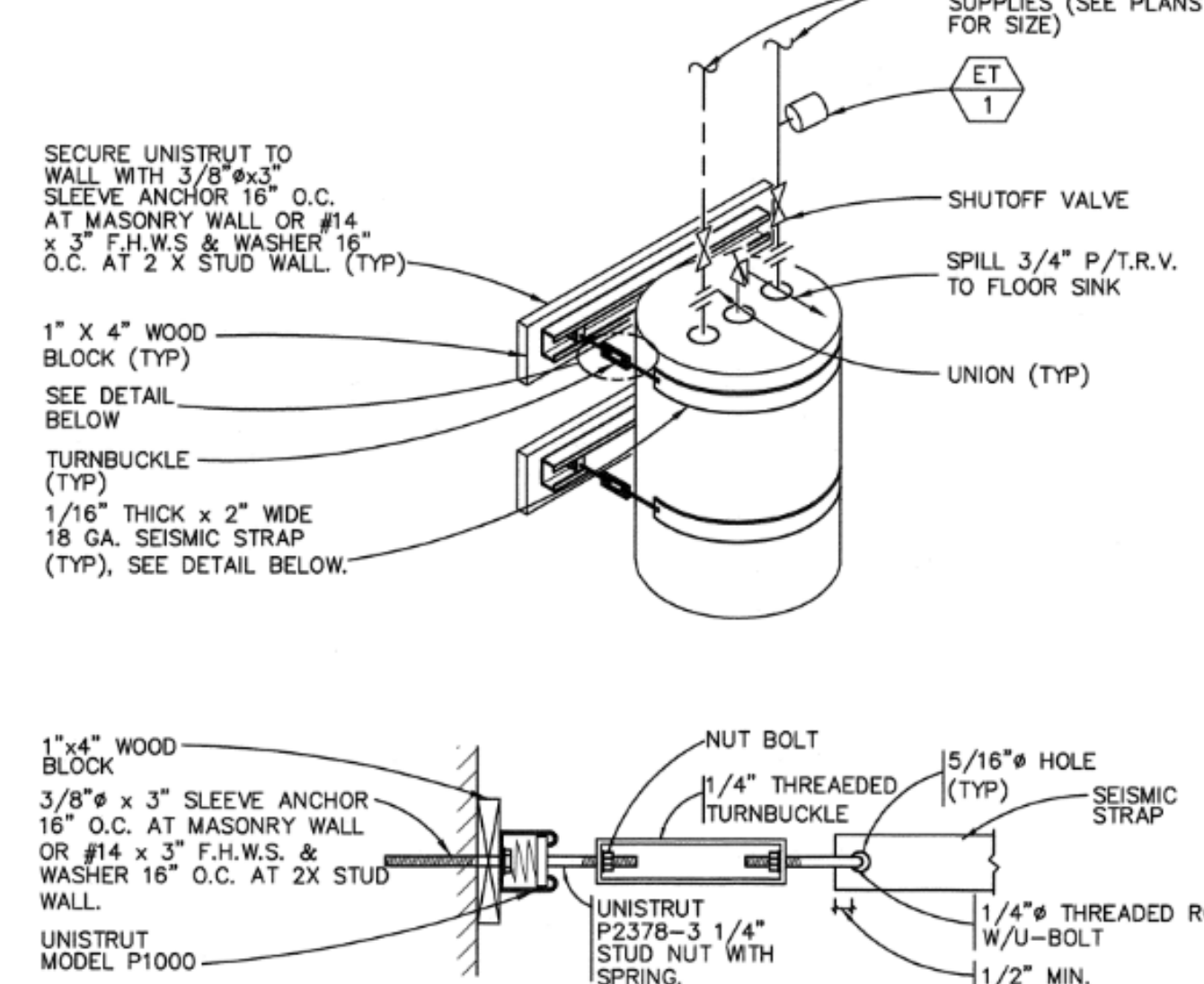

WATER HEATER DETAIL

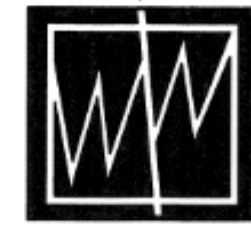
SCALE
NONE 1

WESTBERG + WHITE, INC.
A. R. C. H. I. T. E. C. T. S
P. L. A. N. N. E. R. S

14471 CHAMBERS RD.
DOWNEY, CA 90244
(714) 508-1785 508-1790 FAX
2770 JUNGCOCK BL. SUITE 270
DOWNEY, CA 90244
(714) 508-1785 FAX
836 ELYAN AVENUE
DOWNEY, CA 90244
(714) 508-1785 FAX
1909 S. MACLELLAND STREET
DOWNEY, CA 90244
(714) 508-1785 FAX
1909 S. MACLELLAND STREET
DOWNEY, CA 90244
(714) 508-1785 FAX
1909 S. MACLELLAND STREET
DOWNEY, CA 90244
(714) 508-1785 FAX

CONSULTANT:



BP & Associates, Inc.
Consulting Engineers
14471 Chambers Rd., Suite 102
Downey, California 90244
Telephone (714) 734-1777
Fax (714) 734-1785

PROJECT NAME:

Ward Elementary School
District Wide Modernization
8851 Adoree Street
Downey, CA 90242

CLIENT:

DOWNEY UNIFIED
SCHOOL DISTRICT
11627 BROOKSHIRE AVENUE
DOWNEY, CALIFORNIA 90241

No.	Rev.	Date	Description
1			
2			
3			
4			

JOB NO. 8840
DATE: AUGUST 8, 2001
DRAWN: J.J.
CHECK: T.P.
ARCHITECT:
ENGINEER: BP & ASSOCIATES
ARCHITECT:



CONSULTANT:



STATE:

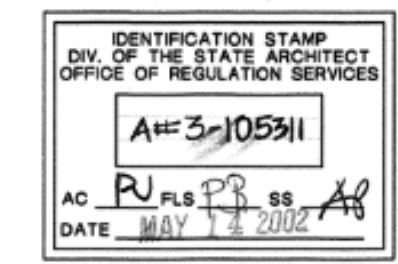

SHEET DESCRIPTION:

SHEET NO.:

OF: P401

HEALTH DEPARTMENT SUBMISSION

Date
5/18/23Revision /
1

WARD ELEMENTARY SCHOOL
KITCHEN UPGRADES
DOWNEY USD
8851 ADOREE STREET, DOWNEY, CA 90242

Project:

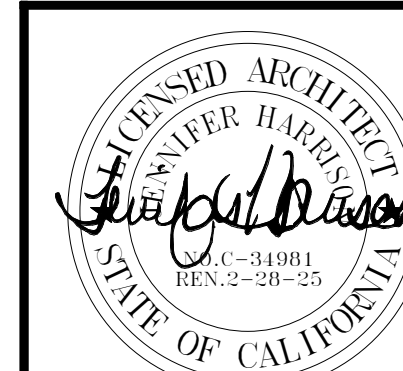

Huckabee
ARCHITECTS
14471 CHAMBERS RD., SUITE 102
DOWNEY, CA 90244
(714) 508-1785
www.huckabee-inc.com
800.687.0229

EXISTING PLUMBING - FOR
REFERENCE ONLY

PACKAGE	VOLUME
Job No. 01145-48-01	Sheet No. P401
Drawn By: Author	
Date: 05-09-2023	

ELECTRICAL NOTES

NOTE: THIS DOCUMENT FORMS A PART OF THE SPECIFICATIONS AND SHALL BE CONSIDERED THE SAME AS IF ATTACHED THERETO.

- IT IS THE INTENT OF THESE PLANS AND SPECIFICATIONS THAT A COMPLETE AND WORKABLE ELECTRICAL INSTALLATION BE PROVIDED FOR THE EQUIPMENT DESCRIBED OR SHOWN AS BEING IN THIS CONTRACT. FURNISH LABOR AND TOOLS NECESSARY AND INSTALL APPARATUS, MATERIALS, AND EQUIPMENT IN A MANNER COMPLYING WITH ALL APPLICABLE CODES, INCLUDING ITEMS REQUIRED BUT NOT NECESSARILY SHOWN, SUCH AS COUPLINGS, HANGERS, BRACKETS, CLAMPS, BOXES, CONNECTORS, AND HARDWARE.
- BEFORE SUBMITTING THE BID PROPOSAL, VISIT THE JOB SITE AND FULLY ACQUANT WITH THE EXISTING JOB CONDITIONS, VERIFY EXISTING AND NEW REQUIREMENT, INCLUDING NECESSARY PULL BOXES, SIZE AND NUMBER OF CONDUITS AND CONDUCTORS, PANELS, DISCONNECT SWITCHES, CABLES, TIME CLOCKS ETC., WHETHER SHOWN ON DRAWINGS OR NOT, BUT REQUIRED FOR PROVIDING A COMPLETE AND OPERABLE FIRE ALARM SYSTEM, WITHOUT ADDITIONAL COST TO THE DISTRICT.
- EXAMINE ALL CONTRACT DOCUMENTS AND VERIFY ALL DIMENSIONS AND CONDITIONS, EXISTING AND NEW CEILINGS AND BRING ANY DISCREPANCIES TO THE ATTENTION OF THE ARCHITECT PRIOR TO COMMENCING ANY WORK. DEVICES, CONTROLS, SHALL BE INSTALLED SO AS TO BE READILY ACCESSIBLE FOR OPERATING, SERVICING, MAINTAINING AND REPAIRING.
- THE ELECTRICAL DRAWINGS ARE DIAGRAMMATIC IN NATURE AND INDICATE THE LOCATION OF FIRE ALARM DEVICES AND EQUIPMENT AND THE CIRCUIT ARRANGEMENT OF THE REQUIRED WIRING, AND THOUGH NOT NECESSARILY INDICATING THE ACTUAL ROUTES OF CONDUITS, THE DRAWINGS SHALL BE FOLLOWED AS CLOSELY AS PROPER COORDINATION WITH THE EXISTING FIELD CONDITIONS AND SPACE WILL PERMIT. SIMPLY INSTALLATION WHEREVER POSSIBLE BUT SUBJECT TO APPROVAL OF THE DISTRICT FOR VISUAL AND STRUCTURAL REASONS. THE DRAWINGS DO NOT SHOW NECESSARY OFFSETS, BENDS, PULL BOXES AND OBSTRUCTIONS. THE DRAWINGS ARE NOT INTENDED TO BE SCALED AND THE CONTRACTOR SHALL REFER TO THE GENERAL CONSTRUCTION DRAWINGS FOR DIMENSIONS. FIELD COORDINATE WITH EXISTING CONDITIONS.
- PROCURE PERMITS FROM LEGALLY CONSTITUTED AUTHORITIES, ARRANGE FOR INSPECTION WITH IOR AND TESTS IN CONNECTION THEREWITH. COMPLY WITH CODES. BEFORE THE WORK IS ACCEPTED, PRESENT TO THE DISTRICT SIGNED CERTIFICATE OF FINAL INSPECTION.
- ERECT AND MAINTAIN SUITABLE BARRIERS, PROTECTIVE DEVICES, LIGHTS AND WARNING SIGNS WHERE REQUIRED FOR THE PROTECTION OF THE PUBLIC AND EMPLOYEES.
- UNLESS OTHERWISE SHOWN OR SPECIFIED, CONDUIT SHALL BE CONCEALED IN WALLS OR ABOVE FINISHED CEILING.
 - CONCEALED CONDUIT SHALL BE RUN IN AS DIRECT A LINE AS POSSIBLE. BENDS SHALL BE OF LONG SWEET TYPE.
 - EXPOSED CONDUIT SHALL BE RUN PARALLEL TO, OR AT RIGHT ANGLES WITH THE LINES OF THE BUILDING. CONDUIT SHALL BE FREE FROM BENDS OR FLATTENING. CONDUIT SHALL BE SUPPORTED AND SECURELY FASTENED.
 - CONDUIT SHALL BE INSTALLED AS A COMPLETE SYSTEM BEFORE WIRE OR CONDUCTORS ARE PULLED IN.
 - CONDUIT SHALL BE INSTALLED ENTIRELY FREE FROM OTHER PIPING, VALVES OR OTHER MECHANICAL EQUIPMENT, AND SHALL NOT BE INSTALLED WITHIN 6 INCHES OF HOT WATER, OR HEATING FLUES.
 - POCKETS OR TRAPS IN ALL CONDUIT RUNS WHERE MOISTURE MAY COLLECT SHALL BE AVOIDED. WHERE DIPS ARE UNAVOIDABLE, A PULL BOX SHALL BE LOCATED AT EACH LOW POINT IN ORDER TO PROVIDE A MEANS OF DRAINAGE.
 - THE CONDUIT SYSTEM AND CONDUCTING WIRE ENCLOSURES SHALL BE SECURELY JOINED TOGETHER SO THAT FOR EVERY CONDUCTING COMPONENT IS PROVIDED WITH A LOW RESISTANCE PATH TO GROUND.
 - DOUBLE LOCKOUTS SHALL BE USED FOR SECURING CONDUIT AT A BOX OR CABINET UNLESS A THREADED HUB IS PROVIDED AS PART OF THE BOX OR CABINET.
 - RUNNING THREADS SHALL NOT BE USED ON CONDUIT FOR CONNECTION AT COUPLINGS WHERE 2 LENGTHS OF CONDUIT MUST BE COUPLED TOGETHER, AND IT IS IMPOSSIBLE TO SCREW BOTH LENGTHS INTO AN ORDINARY COUPLING. THEN THE "ENDCROW" TYPE OF COUPLING MUST BE USED IN ORDER TO PROVIDE A RIGID JOINT THAT WILL BE BOTH MECHANICALLY AND ELECTRICALLY EFFECTIVE.
 - COUPLING AND CONNECTORS USED ON ELECTRIC METALLIC TUBING SHALL BE COMPRESSION TYPE.
 - CONDUIT SHALL BE TERMINATED WITH SUITABLE BUSINGS OR EQUIVALENT DEVICES WHICH SHALL PROTECT THE ENCLOSED WIRES FROM ABRASION AT THE ENDS.
 - ALL BUILDING INTERIOR CONDUIT SIZES SHALL BE MINIMUM OF 3/4" AND 1" MINIMUM FOR ALL UNDERGROUND CONDUITS IN ACCORDANCE WITH THE MINIMUM REQUIREMENTS OF THE "CEC".
 - PROVIDE SLEEVES, NIPPLES, AND COUPLINGS REQUIRED FOR THE INSTALLATION OF CONDUIT. SLEEVES SHALL PROJECT 2" ABOVE FLOOR.
 - FLEXIBLE CONDUIT SHALL BE PROVIDED TO CONNECT MOTORS ON SLIDING BASES, TO CONTROLS, AND TO VIBRATING EQUIPMENT.
 - PROTECT CONDUIT FROM DAMAGE AND THE ENTRANCE OF WATER AND FOREIGN MATTER DURING THE CONSTRUCTION PERIOD. WATER TIGHT STOPPERS OR CAPS SHALL BE INSTALLED IMMEDIATELY AFTER THE CONDUIT IS INSTALLED, REMOVED ONLY WHEN WIRE IS TO BE INSTALLED.
 - THOROUGHLY CLEAN THE INSIDE OF CONDUITS TO ASCERTAIN FOREIGN MATERIALS ARE REMOVED BEFORE PULLING WIRE OR CABLE.
- PROVIDE AND INSTALL HANGERS, SUPPORTS AND FASTENERS AS REQUIRED.
 - INSTALLATION OF HANGERS AND SUPPORTS SHALL BE MADE TO THE WOOD FRAMED STRUCTURE.
 - FASTENERS FOR SUPPORTS AND HANGERS SHALL BE MADE WITH GALV. CL. MIN. 18 GA. OR OTHER APPROVED DEVICES.
 - INSTALLATION SHALL BE SUCH SO AS TO SUPPORT CONDUIT WITHOUT SAGGING AND SHALL BE CLEAR OF THE WORK OF OTHER TRADES, PROVIDED FOR EXPANSION AND CONTRACTION SHALL BE MADE.
 - SPACING OF SUPPORTS FOR EXPOSED HORIZONTAL CONDUIT RUNS SHALL BE AS FOLLOWS.

SIZE OF CONDUIT (INCHES)	NUMBER OF CONDUITS IN RUN	LOCATION	MAXIMUM SUPPORT SPACING (FEET)
3/4"	1 OR 2	ON A FLAT CEILING OR WALL	5
3/4"	1 OR 2	WHERE IT IS DIFFICULT TO PROVIDE SUPPORTS EXCEPT AT INTERVALS FIXED BY BUILDING CONSTRUCTION	7
3/4"	3 OR MORE	ANY LOCATION	7
1 & 2	1 OR 2	ON A FLAT CEILING OR WALL	6
1 & 2	1 OR 2	WHERE IT IS DIFFICULT TO PROVIDE SUPPORTS EXCEPT AT INTERVALS FIXED BY BUILDING CONSTRUCTION	10
1 & 2	3 OR MORE	ANY LOCATION	10

E. SPACING OF SUPPORTS FOR EXPOSED VERTICAL CONDUIT RUNS SHALL BE AS FOLLOWS.

SIZE OF CONDUIT (INCHES)	MAXIMUM SUPPORT SPACING (FEET)
3/4"	7
1 AND 1 1/4"	8
1 1/2" AND 2"	10

- ELECTRICAL ENCLOSURES SHALL BE WEATHERPROOF WHEN EXPOSED TO OUTDOORS OR WET AREAS.
- FACT LOCATION OF EQUIPMENT AND LIGHTING FIXTURES SHALL BE VERIFIED IN FIELD. COORDINATE INSTALLATION OF ELECTRICAL SYSTEM WITH EXISTING BUILDING STRUCTURES. PRIOR TO COMPLETION OF AFFECTED WORK, CONTRACTOR SHALL INSTRUCT THE DISTRICT ON THE USE AND MAINTENANCE OF THE INSTALLED SYSTEM.
- SIZE OUTLET BOXES IN CONFORMITY WITH CODE FOR NUMBER AND GAUGE OF CONDUCTORS THEREIN, EXCEPT WHERE NOTED TO BE LARGER. MINIMUM BOX SIZE SHALL BE 4" SQUARE BY 2 1/8" DEEP. JUNCTION BOXES SHALL BE LABELED WITH RESPECTIVE CIRCUIT NUMBERS.
- OUTLET BOXES SHALL BE FLUSHED WITH THE FINISHED SURFACE OF WALLS AND CEILINGS OF COMBUSTIBLE MATERIALS. ALL CONDUITS AND OUTLET BOXES SHALL BE SURFACE MOUNTED ON CMU, CONCRETE WALL.
- OPENINGS IN BOXES, CONDUIT BODIES AND FITTINGS SHALL BE ADEQUATELY CLOSED.
- SURFACE MOUNTED BOXES AND CABINETS MOUNTED IN WET AND DAMP LOCATIONS SHALL BE WEATHERPROOF AND SHALL HAVE AT LEAST 1/4 INCH AIR SPACE BETWEEN THE BOX AND MOUNTING SURFACE.
- ENTRANCE TO ROOMS AND OTHER GUARDED LOCATIONS THAT CONTAIN LIFE PARTS SHALL BE MARKED WITH A CONSPICUOUS WARNING SIGN FORBIDDING UNQUALIFIED PERSONS TO ENTER.
- CUT FLUES, CEILINGS AND WALLS AS REQUIRED FOR INSTALLATION OF ELECTRICAL WORK. APPROVED PENETRATION THROUGH CONCRETE WALLS OR CEILINGS SHALL BE PROVIDED BY MEANS OF SLEEVES OR CORE DRILLING. CONTRACTOR SHALL COORDINATE WITH DISTRICT. CONDUITS SHALL NOT PENETRATE STRUCTURAL SLAB AND WALL. ALL WORK SHALL BE PATCHED AND REPAIRED AS DIRECTED BY DISTRICT.
- AFTER AWARD OF THE CONTRACT, THE CONTRACTOR SHALL SUBMIT TO THE ENGINEER FOR APPROVAL, SIX (6) PRINTS OF ALL REQUIRED SHOP DRAWINGS, BROCHURES AND OTHER SATISFACTORY DESCRIPTIONS INDICATING MANUFACTURER, CATALOG NUMBER, DIMENSIONS AND PERFORMANCE OF THE EQUIPMENT.

- USE "THINWALL" COPPER WIRES OR EQUAL FOR ALL BRANCH CIRCUIT WIRING WITH A SEPARATE GREEN GROUNDING CONDUCTOR. SIZE PER C.E.C. 250-122.
- EQUIPMENT SHALL BE LISTED BY A RECOGNIZED TESTING LABORATORY.
- THE NON-CURRENT CARRYING METALLIC PARTS OF ALL ELECTRICAL FIRE ALARM EQUIPMENT AND ENCLOSURES, INCLUDING CONDUITS, SUPPORTS, CABINETS, AND ASSOCIATED EQUIPMENT, WHICH ARE INSTALLED OR CONNECTED UNDER THIS CONTRACT, SHALL BE PROPERLY GROUNDING BY CONNECTION TO THE GROUNDING SYSTEM, REGARDLESS OF WHETHER OR NOT THESE CONNECTIONS ARE SHOWN ON THE DRAWINGS.
- THE GROUNDING INSTALLATION SHALL HAVE PROVISIONS FOR BOTH SYSTEM AND EQUIPMENT GROUNDS AS DEFINED BY THE "C.E.C." THESE GROUNDING SYSTEMS ARE TO BE EFFECTIVELY INSULATED FROM EACH OTHER EXCEPT AT THE POINT OF CONNECTION.
- GROUNDING SHALL BE DONE IN ACCORDANCE WITH THE PROVISIONS OF "C.E.C." AND THE "N.E.C." STATE REQUIREMENTS OF THE INSPECTOR AUTHORITY HAVING JURISDICTION SHALL GOVERN IN ALL MATTERS OF INTERPRETATION.
- IF WATER SERVICE IS USED FOR GROUNDING POINT, IT SHALL BE ASCERTAINED THAT THE WATER PIPING IS ELECTRICALLY CONTINUOUS AT JOINTS AND IS OF CONDUCTING MATERIAL. WATER PIPING WITH SWEATED JOINTS IN ELECTRICAL PIPING SHALL HAVE SUCH JOINTS BONDED.
- WHERE GROUND CABLES ENTER AND LEAVE FERROUS CONDUITS, THEY SHALL BE MECHANICALLY CONNECTED TO THE END OF THE RACEWAY. WHERE GROUND CABLE PASSES THROUGH FERROUS FLOORING OR FRAMING, CONNECTOR SHALL BE MADE TO SUCH METAL AS WILL BE IN CONTACT WITH THE CABLE.
- THE CONTRACTOR SHALL KEEP ALL PARTS OF THE BUILDING AND SITE FREE FROM ANY ACCUMULATIONS OF RUBBISH OR WASTE MATERIALS CAUSED BY HIS WORKMEN, AND SHALL REMOVE SUCH ACCUMULATIONS FROM THE BUILDING, SITE AND PROPERTY. JOB SITE SHALL BE CLEANED AT THE END OF EACH WORKING DAY.
- THOROUGHLY CLEAN ALL PARTS OF THE EQUIPMENT AND MATERIAL INSTALLED UNDER THIS DIVISION. SURFACES OF EXPOSED CONDUIT SHALL BE CLEANED OF GRUNT, PLASTER, DIRT, RUST, GREASE, AND OTHER FOREIGN MATTER, AND BE LEFT IN CONDITION SUITABLE TO THE CONTRACTOR AND ACCEPTABLE FOR PAINTING.
 - EQUIPMENT FURNISHED WITHOUT SHOP APPLIED FINISH SHALL BE FIELD PAINTED.
 - CONCEALED SURFACES OF METAL PIPES, FRAMES, AND BOXES SHALL BE PAINTED BEFORE MOUNTING.
 - AFTER TESTS HAVE BEEN COMPLETED, CLEAN ALL EQUIPMENT WITH SOAP AND WATER, LEAVING EVERYTHING IN WORKING ORDER AT THE COMPLETION OF THE WORK.
- WIRING AND CONNECTIONS SHALL BE TESTED FOR CONTINUITY, GROUNDS, SHORT CIRCUITS, AND OTHER DEFECTS BEFORE ANY EQUIPMENT OR FIXTURES ARE CONNECTED THERETO. CABLES SHALL BE CHECKED FOR CONTINUITY, SHORTS, INSULATION RESISTANCE, AND PROPER PHASING.
 - CONTRACTOR SHALL TERMINATE ALL CABLES 4 WIRES WITH TERMINAL LUGS (SUPPLIED BY CONTRACTOR)
- INSULATION SHALL BE TESTED BEFORE AND AFTER INSTALLATION, AND BEFORE ENERGIZING.
 - RUBBER INSULATION SHALL BE TESTED FOR ACCEPTANCE BY APPLYING DIRECT CURRENT POTENTIAL, NOT OVER 3 TIMES THE RATIO OF DIRECT CURRENT TO 60% OF EQUIVALENT "HAMP" ALTERNATING CURRENT FACTORY TEST VOLTAGE FOR 5 MINUTES.
 - VARNISHED CAMBING, PAPER, AND OTHER INSULATION SHALL BE TESTED IN THE MANNER DIRECTED BY AND UP TO THE LIMITS RECOMMENDED BY THE MANUFACTURER.
 - INSULATION RESISTANCE SHALL BE TESTED BY MEGGER OR NOT LESS THAN 800 VOLTS OUTPUT FOR CIRCUITS 480 VOLTS AND LESS, ANY CIRCUIT SHOWING AN INSULATION RESISTANCE OF LESS THAN 1 MO. SHALL BE INVESTIGATED AND THE WEEK POINT CORRECTED, CORRECT OR REPLACE ANY CIRCUIT DEFECTIVE OR GROUNDED AND MAKE WIRE-UP TEST.
- THE ENTIRE SYSTEM SHALL BE PLACED IN PROPER OPERATING CONDITION.
 - ALL CHANGES SHALL BE MADE THAT ARE NECESSARY FOR ADJUSTING, SETTING AND BALANCING.
 - GROUND TESTS SHALL BE MADE WITH THE 3 ELECTRODE "AC" OR "DC" VOLTAGE DROP METHOD TO ESTABLISH INITIAL READINGS FOR RECORDS, AND TO ASCERTAIN THAT THEY MEET TEST AND CODE REQUIREMENTS.
 - CONTROL CIRCUITS SHALL BE CHECKED OUT FOR PROPER
- MEP CONCEPT ANCHORAGE NOTE.

GENERAL NOTES

1. INSTALLATION OF THE SYSTEMS SHALL NOT BE STARTED UNTIL DETAILED DESIGN DOCUMENTS AND SPECIFICATION, INCLUDING STATE FIRE MARSHALL LISTING NUMBERS FOR EACH COMPONENT OF THE SYSTEM HAS BEEN APPROVED BY DSA.
2. A STAMPED SET OF APPROVED DESIGN DOCUMENTS SHALL BE ON THE JOB SITE AND USED FOR INSTALLATION.
3. THE FOLLOWING GENERAL NOTES ARE APPLICABLE AS STATED BELOW, EXCEPT WHERE SPECIFICALLY INDICATED AND NOTED OTHERWISE ON THE DRAWINGS OR IN THE SPECIFICATIONS. REFERENCE SPECIFICATIONS FOR ADDITIONAL INFORMATION REQUIREMENTS AND SCOPE OF WORK.
4. DEVICE LOCATIONS, ELEVATIONS, RISER DIAGRAMS, SCHEMATICS AND DETAILS SHOWN ON PLANS ARE CONCEPTUAL AND ILLUSTRATE ONLY THE FUNCTIONAL RELATIONSHIPS BETWEEN COMPONENTS OF THE SYSTEM AND THE DESIGN INTENT OF THE PROJECT. CONTRACTOR SHALL INSTALL DEVICES AS SITE CONDITIONS REQUIRE AND AS APPROVED BY THE CDR.
5. PROVIDE ADDITIONAL BOXES AND ADAPTER PLATES AS REQUIRED FOR ALL SURFACE MOUNTED DEVICES. USE SURFACE MOUNTED WIREMOLD IN AREA WHERE NO ACCESSIBLE CEILING SPACE IS AVAILABLE.
6. ALLOW FOR RELOCATION OF DEVICES WITHIN THE SAME ROOM WHERE OBSTRUCTION ARE ENCOUNTERED (PROJECTOR SCREENS/EDUCATIONAL MATERIALS) THAT WILL PREVENT INSTALLING FIRE ALARM AND MASS NOTIFICATION DEVICES (STROBE, SPEAKERS/STROBE) IN THE LOCATIONS SHOWN ON PLANS. SUBJECT TO REQUIRED DEVICE COVERAGE, DOOR DETAILS ILLUSTRATE FUNCTIONAL RELATIONSHIPS, ACTUAL ARCHITECTURAL CONDITIONS (DIRECTION OF SWING, HAND OF DOOR) MAY VARY AND SHALL BE FIELD VERIFIED.
7. DOOR DETAILS ILLUSTRATE FUNCTIONAL RELATIONSHIPS, ACTUAL ARCHITECTURAL CONDITIONS (DIRECTION OF SWING, HAND OF DOOR) MAY VARY AND SHALL BE FIELD VERIFIED.
8. ANY FIELD CONDITION MISREPRESENTED IN THESE DRAWINGS SHALL BE BROUGHT TO THE ATTENTION OF DSA AND THE ENGINEER OF THE PROJECT.
9. ANY DEVIATION FROM THESE PLANS NECESSARY DUE TO FIELD CONDITIONS MUST BE APPROVED BY DSA AND THE ENGINEER OF THE PROJECT. DETAILED AND RECORDED ON FIELD "AS-BUILT" DRAWINGS.
10. ALL DEVICES IN THE FIRE ALARM SYSTEM SHALL BE COMPATIBLE AND INSTALLED TO MANUFACTURER'S SPECIFICATION, AND SHALL ALSO BE INSTALLED IN COMPLIANCE WITH THE APPLICABLE REQUIREMENTS OF CURRENT TITLE 24, PART 9, CFC CHAPTER 9, CEC ARTICLE 760, AND NFPA 72, 2019 EDITION WITH CALIFORNIA AMENDMENT.
11. WORKMANSHIP AND MATERIALS SHALL CONFORM TO MOST CURRENT CALIFORNIA BUILDING CODE (CBC) STANDARDS, SPECIFICATIONS AND DETAILS FOR CONSTRUCTION AS FURNISHED BY THE CONTRACT DRAWINGS. WORKMANSHIP AND MATERIALS NOT IN CONFORMANCE WITH THE CONTRACT DRAWINGS AND SPECIFICATIONS ARE SUBJECT TO REMOVAL AND/OR REPLACEMENT AT CONTRACTOR'S EXPENSE.
12. CONTRACTOR TO PROVIDE ALL NECESSARY COMPONENTS WHETHER SHOWN OR NOT ON THE DRAWINGS OR SPECIFIED ON THE CONTRACT TO MAKE THE FIRE ALARM SYSTEM FUNCTIONALLY OPERATIVE AND ACCEPTABLE TO ALL CONCERNED AUTHORITIES.
13. PROVIDE ALL PATCHING, PAINTING AND FINISHES, INCLUDING BUT NOT LIMITED TO CEILING/WALL TILE REPLACEMENT, GYP BOARD ETC., FOR ALL DEVICES LOCATED IN EXISTING AREAS TO RESTORE TO ORIGINAL CONDITIONS AND MUST BE APPROVED AND COORDINATED WITH THE DISTRICT. EXISTING CONDITIONS SHALL BE DOCUMENTED WITH DIGITAL PHOTOGRAPHY PRIOR TO START OF WORK AND DELIVERED TO DISTRICT.
14. THE CONTRACTOR SHALL ADJUST/INSTALL ALL DEVICES TO MAXIMIZE PERFORMANCE AND TO MINIMIZE FALSE ALARMS.
15. UPON COMPLETION OF THE INSTALLATION OF THE FIRE ALARM SYSTEM, INSTALLING CONTRACTOR SHALL SUBMIT STATEMENT OF COMPLIANCE AND REQUEST FINAL INSPECTION, PER CFC 901.2.1, A SATISFACTORY TEST OF THE ENTIRE SYSTEM SHALL BE MADE IN THE PRESENCE OF A DSA PROJECT INSPECTOR AND DISTRICT PERSONNEL.
16. DSA, L.O.R., ENGINEER AND OWNER (SCHOOL DISTRICT) SHALL BE NOTIFIED A MINIMUM OF 48 HR. PRIOR TO THE FINAL INSPECTION AND/OR TESTING.
17. THE INSTALLING CONTRACTOR SHALL PROVIDE A RECORD OF COMPLETION, TESTING ALL DEVICES AND APPLIANCES PER NFPA 72, FIGURE 10.18.2.1, AND SYSTEM PROGRAMING FOR SUPERVISORY MONITORING PER CBC, SECTION 901.8.2, PROVIDE A COPY OF THE COMPLETED RECORD OF COMPLETION TO DSA, ENGINEER, OWNER, AND LOCAL FIRE AUTHORITY VIA THE PROJECT INSPECTOR.
18. OWNER SHALL BE RESPONSIBLE FOR ESTABLISHING A FIRE ALARM SYSTEM MONITORING CONTRACT OR PROVISIONS.
19. PROVIDE FIRE STOPPING AND CAULKING TO MAINTAIN INTEGRITY OF THE EXISTING RATINGS.
20. CHANGES TO THE APPROVED DRAWINGS AND SPECIFICATIONS SHALL BE MADE BY ADDENDA OR CONSTRUCTION CHANGE DOCUMENT (CCD) APPROVED BY THE DIVISION OF THE STATE ARCHITECT, AS REQUIRED BY SECTION 4-338, PART 1, TITLE 24, CCR.
21. A "DSA CERTIFIED" PROJECT INSPECTOR EMPLOYED BY THE DISTRICT (OWNER) AND APPROVED BY THE DIVISION OF THE STATE ARCHITECT SHALL PROVIDE CONTINUOUS INSPECTION OF THE WORK. THE DUTIES OF THE INSPECTOR ARE DEFINED IN SECTION 4-342, CALIFORNIA BUILDING STANDARDS ADMINISTRATIVE CODE (PART 1, TITLE 24, CCR).
22. A "DSA CERTIFIED" INSPECTOR WITH CERTIFICATION IS REQUIRED FOR THIS PROJECT. REFER TO ARCHITECTURAL DRAWINGS.
23. AN INSPECTOR WHO IS SPECIALLY QUALIFIED IN MECHANICAL AND ELECTRICAL WORK WILL BE REQUIRED FOR THIS PROJECT, OR INDICATE NAME OF MECHANICAL AND ELECTRICAL ENGINEERS ON LINE 258 AND 255 OF PROJECT APPLICATION (DSA-1).
24. THE INTENT OF THESE DRAWINGS AND SPECIFICATIONS IS THAT THE WORK OF THE ALTERATION, REHABILITATION OR RECONSTRUCTION IS TO BE IN ACCORDANCE WITH TITLE 24, CALIFORNIA CODE OF REGULATIONS, SHOULD ANY EXISTING CONDITIONS SUCH AS DETERIORATION OR NON-COMPLYING CONSTRUCTION BE DISCOVERED WHICH IS NOT COVERED BY THE CONTRACT DOCUMENTS WHERE IN THE FINISHED WORK WILL NOT COMPLY WITH TITLE 24, CALIFORNIA CODE OF REGULATIONS, A CONSTRUCTION CHANGE DOCUMENT (CCD) OR A SEPARATE SET OF PLANS AND SPECIFICATIONS, DETAILING AND THE REQUIRED WORK SHALL BE SUBMITTED TO AND APPROVED BY THE DIVISION OF THE STATE ARCHITECT BEFORE PROCEEDING WITH THE WORK. SECTION 4-317, CALIFORNIA BUILDING STANDARDS ADMINISTRATIVE CODE (PART 1, TITLE 24, C.C.R.).

DEMOLITION NOTES			
1.	REFER TO ARCHITECTURAL DRAWINGS FOR DEMOLITION OF EQUIPMENT AND DEVICES. DISCONNECT AND REMOVE ALL ELECTRICAL ITEMS INCLUDING POWER CONNECTIONS, DISCONNECTS AND CONTROLS FOR TOTAL DEMOLITION. AS INDICATED ON ARCHITECTURAL DRAWINGS, BRANCH CIRCUITFEEDER, CONDUITS (EXPOSED) TO EQUIPMENT SHALL BE COMPLETELY REMOVED, ALONG WITH CONDUITS BACK TO SOURCE, LABEL BREAKERS AS SPARES AT SOURCE.		
2.	BEFORE COMMENCING DEMOLITION WORK, THE CONTRACTOR SHALL REVIEW THE COMPLETE SET OF CONSTRUCTION DOCUMENTS AND WORKING DRAWINGS AND FIELD VERIFY ALL EXISTING CONDITIONS AND ANY QUESTIONABLE WORK ASSOCIATED WITH DISCONNECTING AND/OR REMOVAL OF EXISTING FIRE ALARM DEVICES AND EQUIPMENT SHOWN FOR DEMOLITION; COORDINATE DEMOLITION WORK WITH CONSTRUCTION SCHEDULE.		
3.	CONTRACTOR SHALL NOTIFY THE DISTRICT, CONSTRUCTION MANAGER AND ARCHITECT IMMEDIATELY WHEREVER REMOVAL OF EXISTING CONDUIT AND/OR EQUIPMENT WILL INTERFERE WITH EQUIPMENT THAT IS TO REMAIN OR INTERFERE WITH THE NEW EQUIPMENT INSTALLATION. IN SUCH SITUATIONS CONTRACTOR SHALL EXTEND PATHWAYS AND WIRING TO MATCH EXISTING BY TYPE & SIZE TO PROVIDE OPERABLE SYSTEM.		
4.	THESE DRAWINGS INDICATE EXISTING CONDITIONS WHICH WERE TAKEN FROM RECORD DRAWINGS/FIELD VISUAL VERIFICATIONS. THE ENGINEER ASSUMES NO RESPONSIBILITY FOR THE COMPLETENESS OR ACCURACY OF THESE CONDITIONS. THE CONTRACTOR SHALL VERIFY AND INVESTIGATE ALL EXISTING FIELD CONDITIONS AND EXERCISE CAUTION IN THE DEMOLITION PROCESS, AND PROMPTLY NOTIFY THE CONSTRUCTION MANAGER OF ANY DISCREPANCIES ENCOUNTERED.		
5.	EXISTING DEVICES AND EQUIPMENT NOT INDICATED TO BE REMOVED OR ABANDONED ARE TO REMAIN IN USE. PER PROVISIONS OF CFC SECTION 104.1.1, EXCEPT FOR SHORT DESIGNATED INTERVALS DURING WHICH CONNECTIONS ARE MADE, SHUT-DOWN TIME OF THE EXISTING ELECTRICAL EQUIPMENT SHALL BE AT A TIME CONVENIENT AND AGREEABLE TO THE DISTRICT. EXISTING EQUIPMENT REMOVED FOR PROTECTION SHALL BE PLACED BACK TO ITS ORIGINAL LOCATION. EXISTING EQUIPMENT DAMAGED DURING THE PROCESS SHALL BE REPAIRED AND/OR REPLACED AS REQUIRED TO MAINTAIN A COMPLETE AND OPERABLE SYSTEM. NO ADDITIONAL CHARGES WILL BE ALLOWED FOR REPAIRING, REPLACING AND/OR RECONNECTING THE EXISTING SYSTEM DISTURBED DURING CONSTRUCTION.		
6.	UNLESS OTHERWISE NOTED, DISCONNECT AND REMOVE ALL DEVICES ASSOCIATED WITH THE EXISTING EQUIPMENT BEING REMOVED.		
7.	THE CONTRACTOR, ACCOMPANIED BY THE DISTRICT, SHALL TAKE INVENTORY OF THE EXISTING MATERIAL AND EQUIPMENT. ALL MATERIAL AND EQUIPMENT WHICH ARE SELECTED BY THE DISTRICT FOR SALVAGE SHALL REMAIN THE PROPERTY OF THE DISTRICT. THE CONTRACTOR SHALL DELIVER SUCH SALVAGED EQUIPMENT AND MATERIAL TO THE LOCATION(S) CHOSEN BY THE DISTRICT. THE EQUIPMENT AND DEVICES SHALL BE NEATLY PILED, STORED AND PROTECTED FROM DAMAGE. ALL MATERIAL AND EQUIPMENT NOT SELECTED BY THE DISTRICT SHALL BECOME PROPERTY OF THE CONTRACTOR AND SHALL BE REMOVED FROM PREMISES, AND DISPOSED OF.		
8.	COORDINATE ALL DEMOLITION WITH THE NEW REQUIREMENTS TO ASSURE THAT NEW INSTALLED SYSTEM IS COMPLETE AND OPERABLE.		
9.	CAREFULLY PROTECT ALL EXISTING WALLS, TRIM, FLOORS, EQUIPMENT, UTILITY LINES AND MATERIALS. WHEN WORKING ON FINISHED SURFACES LIMIT DAMAGE TO THE CONFINED SPACE AND RESTORE TO ORIGINAL CONDITION.		
10.	THE PAINTING AND PAINTING OF FLOORS, WALLS, CEILINGS, ETC SHALL MATCH EXISTING FINISHES.		
11.	ALL REMOVED EQUIPMENT SHALL BE DISPOSED OF BY CONTRACTOR UNLESS OTHERWISE SALVAGED AS DIRECTED BY DISTRICT.		
ABBREVIATION			
AFT	- ABOVE FINISH FLOOR	(N)	- NEW
BLDG	- BUILDING	N/C	- NOT IN CONTRACT
C.O.	- CONDUIT ONLY.	NTS	- NOT TO SCALE.
D.P.	- DISTRIBUTION PANEL.	P/NL	- PANEL BOARD
EM	- EMERGENCY.	(R)	- RELOCATED
E/P	- EXHAUST FAN	TEL	- TELEPHONE
(E)	- EXISTING	T/B	- TELEPHONE TERMINAL BOARD.
(ER)	- EXISTING DEVICE TO BE REPLACED	TYP	- TYPICAL
FA	- FIRE ALARM.	U/OH	- UNLESS OTHERWISE NOTED.
GND	- GROUND.	V	- VOLTS
HIP	- HORSEPOWER RATING.	W/P	- WEATHERPROOF CONSTRUCTION.
J-BOX	- JUNCTION BOX.	XFMR	- TRANSFORMER
KV	- KILOAMPERES.	(X)	- EXISTING DEVICE/EQUIPMENT TO BE REMOVED
KVA	- KILO-VOLT AMPS.		- EXISTING DEVICE MOUNTING BOX AND WIRING MAY BE REUSED AS JUNCTION BOX WHERE POSSIBLE.
LCP	- LIGHTING CONTROL PANEL		- ELECTRICAL CONTRACTOR TO PROVIDE J-BOX COVER PLATE AND HANGING STRAP TO COMPLY WITH NEC.
LTO	- LIGHTING.	(XR)	- REMOVE RELOCATE AS SHOWN
LQ	- LIQUID ONLY.	(*X-Y*)	- MOUNTING HEIGHT (TO CENTER OF DEVICE)
LV	- LOW VOLTAGE.		
Mt	- MOUNTING HEIGHT (TO BOTTOM OF FIXTURE)		

ELECTRICAL SYMBOLS LIST	
NOTE:	<ul style="list-style-type: none">- SYMBOLS REPRESENT EQUIPMENT AND OUTLET BOXES TO WHICH CONDUIT AND WIRE IS RUN FOR CONNECTION TO FIXTURES AND DEVICES.- NOT ALL SYMBOLS APPLY TO THIS PROJECT; DISREGARD THOSE NOT USED ON PLANS AND IN DETAILS.- MOUNTING HEIGHTS IN SYMBOL LIST APPLY UNLESS OTHERWISE NOTED ON DRAWINGS.
	JUNCTION BOX, WITH COVER (4" SQUARE, DEEP, WITH PLASTER RING)
	RECEPTACLE, MONUMENT STYLE, DUCT MOUNTED, GROUNDING TYPE SEE PLANS FOR DETAILS/ RECEPTACLE TYPE
	ELECTRICAL PANEL, SURFACE WALL MOUNTED
<h3>CONDUIT FOR CIRCUIT</h3>	
	CONDUIT STUB-UP WITH COUPLING FLUSH IN FLOOR (TO PERMIT FUTURE REMOVAL)
	CONDUIT CONCEALED IN OR UNDER FLOOR, OR UNDERGROUND (CONFIRM DEPTH, GRADE TO DRAIN INTO PULL BOXES)
	BRANCH CIRCUIT WITH GREEN INSULATED GROUND CONDUCTOR, SAME SIZE WIRE
	3/4" CONDUIT WITH 2#12 WIRES AND 1#12 GND.
	3/4" CONDUIT WITH 3#12 WIRES AND 1#12 GND.
	3/4" CONDUIT WITH 4#12 WIRES AND 1#12 GND.
	3/4" CONDUIT WITH 5#12 WIRES AND 1#12 GND.
	3/4" CONDUIT WITH 6#12 WIRES AND 1#12 GND.
	NUMBER INDICATES GAUGE OF WIRE IN CODE SIZED CONDUIT.
	CONDUIT-ONLY WITH #12 TW COPPER PULL-WIRE (3/4" MINIMUM SIZE, UNLESS NOTED OTHERWISE)
	HOMERUN TO CIRCUITS #1 & #3 IN PANEL "A" (CROSSMARKS INDICATE NUMBER OF WIRES)
	GROUND CONNECTION WITH ACCESSIBLE CLAMP (TO COLD WATER PIPE OR DRIVEN GROUND ROD)
	STUB CONDUIT
	CONDUIT DROPPING DOWN FROM RUN (IF CONDUIT IS USED, KEEP COVER ACCESSIBLE)
	CONDUIT RISING UP FROM RUN (IF CONDUIT IS USED, KEEP COVER ACCESSIBLE)
	END OF LINE FIRE ALARM WIRE
REFER TO SPECIFICATION SECTION 16130, RACEWAYS AND BOXES FOR PERMITTED TYPES OF RACEWAYS.	
<h3>GENERAL SYMBOLS</h3>	
	NUMBERED NOTE FOR SHEET WHERE SHOWN

HEALTH DEPARTMENT SUBMISSION

1

May

DOWNEY USD WARD KITCHEN
DOWNEY USD
8851 ADOREE STREET, DOWNEY, CA 90242

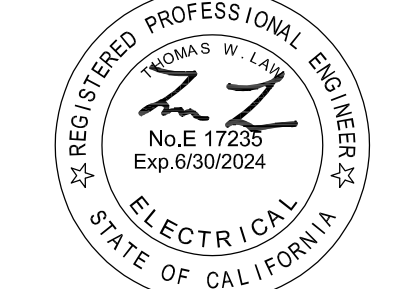

Huckabee
AUSTIN • DALLAS • FORT WORTH
HOUSTON • SAN ANTONIO • WACO
www.huckabee-inc.com
800.687.1229

PACKAGE	VOLUME
Job No. 051515 10 01	Sheet No.

01145-48-01

Drawn By:

Drawn by:	E001
TL	

Date:	05-09-2023	EO.01
-------	------------	-------

E0.01

AFB	ABOUT FINISH FLOOR	(N)	- NEW
B/D	BUILDING	NTS	NOT IN CONTRACT
C.O.	CONDUIT ONLY	N	NOT TO SCALE.
D.P.	DISTRIBUTION PANEL	PN	- PANEL BOARD
EM	- EMERGENCY	(R)	- (RELOCATED)
EX	- EXHAUST FAN	TEL	- TELEPHONE
(E)	- EXISTING	TTB	- TELEPHONE TERMINAL BOARD.
(ER)	- EXISTING DEVICE TO BE REPLACED	TYP	- TYPICAL
FA	- FIRE ALARM	U	- UNLESS OTHERWISE NOTED.
GND	- GROUND	V	- VOLTAGE
GR	- GROUNDING RATING.	W.P.	- WEATHERPROOF CONSTRUCTION.
JWB	- JUNCTION BOX	XFMR	- TRANSFORMER
K	- KILN		- EXISTING EQUIPMENT TO BE REMOVED
KW	- KILN WATERS		- EXISTING DEVICE MOUNTING BOSS AND WIRING MAY
KL	- KILN		BE REUSED AS JUNCTION BOX WHERE POSSIBLE.
L	- LIGHT		- ELECTRICAL CONTRACTOR TO PROVIDE JBOX
LCP	- LIGHTING CONTROL PANEL		COVER PLATE AND HANGING STRAP TO COMPLY
LTG	- LIGHTING		WITH GFC.
L/O	- LIGHT ONLY		- (R) - REMOVE RELOCATE AS SHOWN
LV	- LOW VOLTAGE		(X) - MOUNTING HEIGHT (TO CENTER OF DEVICE)
MH	- MOUNTING HEIGHT		
	(TO BOTTOM OF FIXTURE)		

AFB	ABOUT FINISH FLOOR	(N)	- NEW
B/D	BUILDING	(N)	NOT IN CONTRACT
C.O.	- CONDUIT ONLY	(N)	NOT TO SCALE.
D.P.	- DISTRIBUTION PANEL	(N)	- PANEL BOARD
EM	- EMERGENCY	(R)	- (RELOCATED)
EX	- EXHAUST FAN	TEL	- TELEPHONE
(E)	- EXISTING	TTB	- TELEPHONE TERMINAL BOARD.
(ER)	- EXISTING DEVICE TO BE REPLACED	TYP	- TYPICAL
FA	- FIRE ALARM	U	- UNLESS OTHERWISE NOTED.
GND	- GROUND	V	- VOLTAGE
GR	- GROUNDING RATING	W.P.	- WEATHERPROOF CONSTRUCTION.
JWB	- JUNCTION BOX	XFMR	- TRANSFORMER
K	- KILN		- EXISTING EQUIPMENT TO BE REMOVED
KW	- KILN WATERS		- EXISTING DEVICE MOUNTING BOSS AND WIRING MAY
KL	- KILN		BE REUSED AS JUNCTION BOX WHERE POSSIBLE.
L	- LIGHT		ELECTRICAL CONTRACTOR TO PROVIDE JBOX
LCP	- LIGHTING CONTROL PANEL		COVER PLATE AND HANGING STRAP TO COMPLY
LTG	- LIGHTING		WITH GFC.
L/O	- LIGHT ONLY		(R) - REMOVE RELOCATE AS SHOWN
LV	- LOW VOLTAGE		(X) - MOUNTING HEIGHT (TO CENTER OF DEVICE)
MH	- MOUNTING HEIGHT		
	(TO BOTTOM OF FIXTURE)		



- ① PROVIDE UNDERFLOOR DUCT, HUBBELL #21W15-12, WITH ROUND INSERTS; 12" SPACING, FOR MONUMENT RECEPTACLE HOUSING. INCLUDE ALL REQUIRED ACCESSORIES (21W14-DCS, 21W14-ECS, 21W14-YEL, 21W14-JCA, ETC) FOR UNDERFLOOR DUCT INSTALLATION, AS REQUIRED.
- ② PROVIDE MONUMENT STYLE RECEPTACLE AND HOUSING, NEMA 6-20R WITH HUBBELL #SC3098A HOUSING AND SINGLE RECEPTACLE PLATE, HUBBELL #SC3098S.
- ③ PROVIDE MONUMENT STYLE RECEPTACLE AND HOUSING, DUPLEX RECEPTACLE WITH HUBBELL #SC3098A HOUSING AND DECORA STYLE DUPLEX RECEPTACLE PLATE, HUBBELL #SC3098DS.

DATE:		10-May-23				PANEL VOLTAGE:				208/120V				CIRCUIT CODE:				2-(CONTINUOUS)				2-(NON-CONTINUOUS)				NO. OF EQUIP.:			
LOCATION:		PANEL:				EJFFKC				PHASE & WIRE:				SPL 4W								3-(RECEPTACLES)				4-(SWITCHES)			
AIC RATING:		109AC				COPPER BUS:				225A																			
		MAIN CB:				15A				MAIN CB:				15A															
CKT	CB	LOAD DESIGNATION				LOAD	PHASES				LOAD	LOAD DESIGNATION				CB	CKT												
NO.	CODE	TRIP	POLE	DESCRIPTION	MISC	REC	LITE	A	B	C	VA	LITE	MISC	DESCRIPTION	POLE	TRIP CODE	NO.												
1	2	20	1	(E)CONNECTION OVEN		1	2	1000	1500					(E)OVEN KITCHEN	2	20	2												
3	2	20	1	(E)CONNECTION OVEN				1500	1500								2												
5	2	20	1	(E)FREEZER ALARM				100		1100	1000			(E)MICROWAVE	2	30	2												
7	2	20	1	SPARE					1000		1000			(208V)	-		2												
9	2	20	1	SPARE					180		180			(E)RECEPT @ PANTRY	1	20	3												
11	2	20	1	SPARE						800	800			MILK COOLER	1	20	12												
13	2	20	1	SPARE				675			675			HEAT STRIP	1	20	14												
15	2	20	1	SPARE				675			675			HEAT STRIP	1	20	16												
17	2	20	1	SPARE				1697	1697		1697			HOLDING CAB	1	20	18												
19	2	20	1	SPARE				1697			1697			HOLDING CAB	1	20	20												
21	2	20	1	SPARE					800		800			SALAD BAR	1	20	22												
23	2	20	1	SPARE						1250	1250			STEAM TABLE	1	20	24												
25	2	20	1	SPARE				1250			1250			-	-		28												
27	2	20	1	SPARE					1250		1250			STEAM TABLE	2	20	28												
29	2	20	1	SPARE						1250	1250			-	-		30												
31	2	20	1	SPARE				0						SPACE	-		32												
33	2	20	1	SPARE				0	0					SPACE	-		34												
35	2	20	1	SPARE						0				SPACE	-		36												
37	2	20	1	SPARE				0						SPACE	-		38												
39	2	20	1	SPARE					0					SPACE	-		40												
41	2	20	1	SPARE										SPACE	-		42												
TOTAL					6122	4405	6097																						
CONNECTED KVA																	16.6												
CONN KVA (CODE 1)																	16.4												
CONN KVA (CODE 2)																	0.0												
CONN KVA (CODE 3)																	0.0												
CONN KVA (CODE 4)																	0.0												
TENANT ALLOWANCE KVA																	0.0												
SPARE (DECIMAL)																	SPARE KVA 0.0												
FEDDER DEMAND KVA																	16.6												
FEDDER DEMAND AMPS																	46.1												
FEEDER KVA																	16.6												
* PROVIDE (N)BREAKER TO MATHC EXISTING BY TYPE, STYLE, AND AIC RATING																													