BOARD OF EDUCATION

DOWNEY UNIFIED SCHOOL DISTRICT

Construction Related
&
Small Project Agreements

September 7, 2021 - REGULAR MEETING - Book #1

BOARD ROOM, GALLEGOS ADMINISTRATION CENTER

11627 Brookshire Avenue, Downey, California 90241

AGENDA ITEM #60

Downey Unified
SCHOOL DISTRICT

AGREEMENT FOR CONSTRUCTION SERVICES (SMALL PROJECTS)

AGREEMENT NUMBER 202122-188

PURCHASE ORDER NUMBER PO2W-220000000497

THIS CONTRACT is made and entered into this 7th day of September, 2021, by and between Knorr Systems, Inc ("Contractor") and Downey Unified School District ("District") ("Contract").

1. The Contractor shall furnish to the District for a total price of: Two Thousand, Eight Hundred Thrity-one and 40/100 Dollars ($ 2,831.40) ("Contract Price"), the following services ("Services" or "Work"):

   Furnish and install new boost pump on CPN pool heater at Downey High School.
   Detailed scope of work and pricing on attached proposal SQ55687.

2. Contractor shall perform the Work at Downey High School
   Located at 11040 Brookshire Ave, Downey, CA 90241
   ("Site"). The Project is the scope of Work performed at the Site.

3. Work shall begin on 7/1, 2021, same date listed on District's Notice to Proceed, and shall be completed by 9/1, 2021 ("Completion Date").

4. Contractor agrees that if the Work is not completed within the Contract Time and/or pursuant to the completion schedule, construction schedule, or project milestones developed pursuant to provisions of the Contract, it is understood, acknowledged, and agreed that the District will suffer damage which is not capable of being calculated. Pursuant to Government Code section 53069.85, Contractor shall pay to the District, as fixed and liquidated damages for these incalculable damages, the sum of : N/A Dollars ($ 0.00) per day for each and every calendar day ofdelay beyond the Contract Time or beyond any completion schedule, construction schedule, or project milestones established pursuant to the Contract.

5. This Contract incorporates by this reference the Terms and Conditions attached hereto. Contractor, by executing this Contract, agrees to comply with all the Terms and Conditions.

[REMAINDER OF PAGE LEFT BLANK INTENTIONALLY]

Downey Unified SCHOOL DISTRICT

6. This Contract incorporates by this reference the Contract Documents attached hereto. Contractor, by executing this Contract, agrees to comply with all obligations set forth in the Contract Documents. The Contract Documents include only the following documents, as indicated:

____ Notice to Bidders	✓ Asbestos & Other Hazardous Materials Certification
____ Instructions to Bidders	✓ Lead-Product(s) Certification
____ Bid Form and Proposal	✓ Roofing Project Certification
____ Bid Bond	✓ Registered Subcontractor List
✓ Noncollusion Declaration	✓ Insurance Certificates and Endorsements
____ Iran Contracting Act Certification	____ Performance Bond
____ Designated Subcontractors List	____ Payment Bond
✓ Notice to Proceed	____ Specifications
✓ Prevailing Wage Certification	____ Plans
✓ Workers' Compensation Certification	✓ Exhibit "A" ("Scope of Work")
✓ Criminal Background Investigation / Fingerprinting Certification	____ _____ [Other]
✓ Drug-Free Workplace Certification	____ _____ [Other]
✓ Tobacco-Free Environment Certification	

7. Contractor shall not commence the Work under this Contract until the Contractor has submitted and the District has approved the performance bond (if required), payment (labor and material) bond (if required), the certificate(s) and the endorsement(s) of insurance required under the Terms and Conditions and the District has issued a Notice to Proceed.

8. Payment for the Work shall be made in accordance with the Terms and Conditions.

9. The Design Professional In General Responsible Charge for the Project is DUSD ("Architect"), the construction manager on the Project is N/A ("Construction Manager"), and the project inspector on the Project is Craig Karli ("Project Inspector"). Contractor hereby acknowledges that the Architect, the Construction Manager, the Project Inspector, and the Division of the State Architect have authority to approve and/or suspend Work if the Contractor's Work does not comply with the requirements of the Contract Documents, Title 24 of the California Code of Regulations, and all applicable laws. No work shall be carried on except with the knowledge and under the inspection of said Project Inspector. Project Inspector shall have free access to any or all parts of work at any time. Contractor shall furnish Project Inspector reasonable opportunities for obtaining such information as may be necessary to keep Project Inspector fully informed respecting progress, manner of work, and character of materials. The Contractor shall be liable for any delay caused by its non-compliant Work or its failure to provide proper notification for inspection.

10. Inspection and acceptance of the Work shall be performed by Craig Karli of the Maintenance Department of the District.

Downey Unified
SCHOOL DISTRICT

11. **Any notice required or permitted to be given under this Contract shall be deemed to have been given, served, and received if given in writing and either personally delivered or deposited in the United States mail, registered or certified mail, postage prepaid, return receipt required, or sent by overnight delivery service, or facsimile or email, addressed as follows:**

District	**Contractor**
Downey Unified School District	Name: Knorr Systems Inc.
ATTN: **Darren Purseglove**	ATTN: Tim Ackerman
[ADDRESS] **11627 Brookshire Avenue Downey, CA 90241**	[ADDRESS] 2221 S. Standard Ave. Santa Ana, CA 92707
[FAX] **(562) 469-6536**	[FAX] 714-754-1405
[EMAIL] **dpurseglove@dusd.net**	[EMAIL] tima2@knorrsystems.com

Any notice personally given or sent by facsimile or email shall be effective upon receipt. Any notice sent by overnight delivery service shall be effective the business day next following delivery to the overnight delivery service. Any notice given by mail shall be effective three (3) days after deposit in the United States mail.

12. Contractor shall guarantee all labor and material used in the performance of this Contract for a period of one (1) year from the date of the District's written approval of the Work.

13. Each party has the full power and authority to enter into and perform this Contract, and the person signing this Contract on behalf of each party has been properly authority and empowered to enter into this Contract.

14. By signing this Contract, Contractor certifies, under penalty of perjury, that all the information provided in the Contract Documents is true, complete, and correct.

ACCEPTED AND AGREED on the date indicated below:

Dated: _____, 20___	Dated: 6/24, 2021
Downey Unified School District	**Contractor**: Knorr Systems Inc.
Signature:	Signature:
Print Name: **Christina Aragon**	Print Name: Tim Ackerman
Print Title: **Associate Superintendent**	Print Title: Service Manager
Address: **11627 Brookshire Avenue**	License No.: 562312
Downey CA, 90241	Registration No.: 1000004538
Telephone: **(562) 469-6533**	Address: 2221 S. Standard Ave. Santa Ana, CA 92707
Facsimile: **(562) 469-6536**	Telephone: 800-676-7946
E-Mail: **djimenez@dusd.net**	Facsimile: 714-754-1405
	E-Mail: tima2@knorrsystems.com

Downey Unified
SCHOOL DISTRICT

Information regarding Contractor:

Type of Business Entity:
_____ Individual
_____ Sole Proprietorship
_____ Partnership
_____ Limited Partnership
__✓__ Corporation, State: California
_____ Limited Liability Company
_____ Other: _____

95-3253963 :
Employer Identification and/or
Social Security Number

NOTE: Section 6041 of the Internal Revenue Code (26 U.S.C. 6041) and Section 1.6041-1 of Title 26 of the Code of Federal Regulations (26 C.F.R. 1.6041-1) requires the recipients of $600.00 or more to furnish their taxpayer information to the payer. In order to comply with these requirements, the District requires the Contractor to furnish the information requested in this section.

Downey Unified
SCHOOL DISTRICT

TERMS AND CONDITIONS TO CONTRACT

1. **NOTICE TO PROCEED:** District shall provide a Notice to Proceed to Contractor pursuant to the Contract at which time Contractor shall proceed with the Work.

2. **STANDARD OF CARE:** Contractor shall perform, diligently prosecute and complete the Work in a good and workmanlike manner within the Contract Time, and in strict conformity with all Contract Documents.

3. **SITE EXAMINATION:** Contractor has examined the Site and certifies that it accepts all measurements, specifications and conditions affecting the Work to be performed at the Site. By submitting its quote, Contractor warrants that it has made all Site examination(s) that it deems necessary as to the condition of the Site, its accessibility for materials, workers and utilities, and Contractor's ability to protect existing surface and subsurface improvements. No claim for allowance of time or money will be allowed as to any other undiscovered condition on the Site.

4. **PERMITS, LICENSES AND REGISTRATION:** Contractor and all of its employees, agents, and subcontractors shall secure and maintain in force, at Contractor's sole cost and expense, all licenses, registration and permits as are required by law, in connection with the furnishing of materials, supplies, or services herein listed.

5. **PROJECT INSPECTION CARD:** Contractor shall verify that forms DSA 152 Project Inspection Card (or current version) are issued for the Project prior to commencement of construction.

6. **NOTIFICATION:** Contractor shall notify the Architect and Project Inspector, in writing, of the commencement and completion of construction of each and every aspect of the work at least 48 hours in advance by submitting form DSA 156 (or current version) to the Project Inspector. Forms are available on the DSA's website at: http://www.dgs.ca.gov/dsa/Forms.aspx.

7. **LABOR, MATERIALS AND EQUIPMENT:** Contractor shall furnish all tools, equipment, apparatus, facilities, transportation, labor, and material necessary to furnish the services herein described, the services to be performed at such times and places as directed by and subject to the approval of the authorized District representative indicated in the Work specifications attached hereto. Unless otherwise specified, all materials shall be new and previously unused, and of the manufacturer's latest model or the best of their respective kinds and grades as noted or specified, and workmanship shall be of good quality.

8. **SUBSTITUTIONS:** No substitutions of material from those specified in the Work Specifications shall be made without the prior written approval of the District. Contractor shall be responsible for any re-design costs occasioned by District's acceptance and/or approval of any substitute, as well as any costs that the District incurs for professional services, including DSA fees. District may deduct those costs from any amounts owing to Contractor for the review of the request for substitution, even if the request for substitution is not approved. Contractor shall, in the event that a substitute is less costly than that specified, credit the District with one-hundred percent (100%) of the net difference between the substitute and the originally specified material.

9. **INDEPENDENT CONTRACTOR STATUS:** While engaged in carrying out the Services of this Contract, the Contractor is an independent contractor, and not an officer, employee, agent, partner, or joint venture of the District. Contractor shall be solely responsible for its own Workers' Compensation insurance, taxes, and other similar charges or obligations. Contractor shall be liable for its own actions, including its negligence or gross negligence, and shall be liable for the acts, omissions, or errors of its agents or employees.

10. **CONTRACTOR SUPERVISION:** Contractor shall provide competent supervision of personnel employed on the job Site, use of equipment, and quality of workmanship.

11. **WORKERS:** Contractor shall at all times enforce strict discipline and good order among its employees and the employees of its subcontractors and shall not employ or work any unfit person or anyone not skilled in work assigned to him or her. Any person in the employ of the Contractor or a subcontractor whom the District may deem incompetent or unfit shall be dismissed from the Site and shall not again be employed at Site without written consent from the District.

12. **SUBCONTRACTORS:** Subcontractors, if any, engaged by the Contractor for any Service or Work under this Contract shall be subject to the approval of the District. Contractor agrees to

bind every subcontractor by the terms of the Contract as far as such terms are applicable to subcontractor's work, including, without limitation, all registration, indemnification, insurance, bond, and warranty requirements. If Contractor shall subcontract any part of this Contract, Contractor shall be fully responsible to the District for acts and omissions of its subcontractor and of persons either directly or indirectly employed by itself. Nothing contained in the Contract Documents shall create any contractual relations between any subcontractor and the District.

13. **SAFETY AND SECURITY:** Contractor is responsible for maintaining safety in the performance of this Contract. Contractor shall be responsible to ascertain from the District the rules and regulations pertaining to safety, security, and driving on school grounds, particularly when children are present.

14. **TRENCH SHORING:** If this Contract is in excess of $25,000 and is for the excavation of any trench deeper than five (5) feet, Contractor must submit and obtain District acceptance, in advance of excavation, of a detailed plan showing the design of shoring, bracing, sloping, or other provisions to be made for worker protection from the hazard of caving ground during the excavation of such trench or trenches. If the plan varies from the shoring system standards, the plan shall be prepared by a registered civil or structural engineer.

15. **EXCAVATIONS OVER FOUR FEET**: If this Contract includes excavations over four (4) feet, Contractor shall promptly, and before the following conditions are disturbed, notify the District, in writing, of any: (1) Material that the Contractor believes may be material that is hazardous waste, as defined in Section 25117 of the Health and Safety Code, that is required to be removed to a Class I, Class II, or Class III disposal site in accordance with provisions of existing law; (2) Subsurface or latent physical conditions at the site differing from those indicated; or (3) Unknown physical conditions at the site of any unusual nature, different materially from those ordinarily encountered and generally recognized as inherent in work of the character provided for in the Contract. The District shall promptly investigate the conditions, and if it finds that the conditions do materially so differ, or do involve hazardous waste, and cause a decrease or increase in the Contractor's cost of, or the time required for, performance of any part of the Work shall issue a change order under the procedures described in the Contract. In the event that a dispute arises between the District and the Contractor whether the conditions materially differ, or involve hazardous waste, or cause a decrease or increase in the Contractor's cost of, or time required for, performance of any part of the work, the Contractor shall not be excused from any scheduled completion date provided for by the contract, but shall proceed with all Work to be performed under the contract. The Contractor shall retain any and all rights provided either by Contract or by law which pertain to the resolution of disputes and protests between the contracting parties.

16. **LEAD-BASED PAINT:** Pursuant to the Lead-Safe Schools Protection Act (Education Code section 32240 et seq.) and other applicable law, no lead-based paint, lead plumbing and solders, or other potential sources of lead contamination shall be utilized on this Project, and only trained and state-certified contractors, inspectors and workers shall undertake any action to abate existing risk factors for lead. Pursuant to the Renovation, Repair and Painting Rule (title 40 of the Code of Federal Regulations part 745 (40 CFR 745)), all contractors who disturb lead-based paint in a six-square-foot area or greater indoors or a 20-square-foot area or greater outdoors must be trained by an EPA-accredited provider and certified by the EPA. Contractor must execute the Lead-Based Paint Certification, if applicable.

17. **STORM WATER PERMIT FOR CONSTRUCTION ACTIVITY:** Contractor shall comply with any Storm Water Pollution Prevention Plan ("SWPPP") that is approved by the District and applicable to the Project, at no additional cost to the District.

18. **CLEAN UP:** Debris shall be removed from the Site. The Site shall be in order at all times when work is not actually being performed and shall be maintained in a reasonably clean condition.

19. **PROTECTION OF WORK AND PROPERTY:** Contractor shall erect and properly maintain at all times, as required by conditions and progress of the Work, all necessary safeguards, signs, barriers, lights, and security persons for protection of workers and the public, and shall post danger signs warning against hazards created by the Work. In an emergency affecting life and safety of life or of Work or of adjoining property, Contractor, without special instruction or authorization from District, is permitted to act at his discretion to prevent such threatened loss or injury.

20. **FORCE MAJEURE:** The Contractor shall be excused from performance hereunder during the time and to the extent that it is prevented from obtaining delivery, or performing by act of God, fire, strike, loss, or shortage of transportation facilities, lock-out, commandeering of materials, products, plants, or facilities by the government, when satisfactory evidence thereof is presented to the District, provided that it is satisfactorily established that the non-performance is not due to the fault or neglect of the Contractor.

21. **CORRECTION OF ERRORS:** Contractor shall perform, at its own cost and expense and without reimbursement from the District, any work necessary to correct errors or omissions that are caused by the Contractor's failure to comply with the approved plans and specifications and the standard of care required herein.

22. **DISTRICT'S RIGHT TO PERFORM WORK:** If the Contractor should neglect to prosecute the Work properly or fail to perform any provisions of this Contract, the District, after **FORTY-EIGHT (48)** hours' written notice to the Contractor, may make good such deficiencies, without prejudice to any other remedy it may have, including but not limited to the District hiring its own forces or another contractor to replace the Contractor's nonconforming Work, in which case the District shall either issue a deductive Change Order, a Construction Change Directive, or invoice the Contractor for the cost of that work. Contractor shall pay any invoices within thirty (30) days of receipt of same or District may withhold those amounts from payment(s) otherwise due to Contractor.

23. **ACCESS TO WORK:** District representatives, Architect, and Project Inspector shall at all times have access to the Work wherever it is in preparation or in progress. Contractor shall provide safe and proper facilities for such access.

24. **OCCUPANCY:** District reserves the right to occupy buildings at any time before formal Contract completion and such occupancy shall not constitute final acceptance or approval of any part of the Work covered by this Contract, nor shall such occupancy extend the date specified for completion of the Work.

25. **PAYMENT:** On a monthly basis, Contractor shall submit an application for payment based upon the estimated value for materials delivered or services performed under the Contract as of the date of submission ("Application for Payment"). Within thirty (30) days after District's approval of the Application for Payment, Contractor shall be paid a sum equal to ninety-five percent (95%) of the value of the Work performed (as verified by Architect and Inspector and certified by Contractor) up to the last day of the previous month, less the aggregate of previous payments and amount to be withheld. The District may withhold or deduct from any payment an amount necessary to protect the District from loss because of: (1) liquidated damages which have accrued as of the date of the application for payment; (2) any sums expended by the District in performing any of Contractor's obligations under the Contract which Contractor has failed to perform or has performed inadequately; (3) defective Work not remedied; (4) stop payment notices as allowed by state law; (5) reasonable doubt that the Work can be completed for the unpaid balance of the Total Contract price or by the scheduled completion date; (6) unsatisfactory prosecution of the Work by Contractor; (7) unauthorized deviations from the Contract; (8) failure of the Contractor to maintain or submit on a timely basis proper and sufficient documentation as required by the Contract or by District during the prosecution of the Work; (9) erroneous or false estimates by the Contractor of the value of the Work performed; (10) any sums representing expenses, losses, or damages, as determined by the District, incurred by the District for which Contractor is liable under the Contract; and (11) any other sums which the District is entitled to recover from Contractor under the terms of the Contract or pursuant to state law, including section 1727 of the California Labor Code. The failure by the District to deduct any of these sums from a progress payment shall not constitute a waiver of the District's right to such sums. The District shall retain five percent (5%) from all amounts owing as retention. Retention shall be paid pursuant to Public Contract Code sections 7107, 7200 and 7201.

26. **CHANGE IN SCOPE OF WORK:** Any change in the scope of the Work, method of performance, nature of materials or price thereof, or any other matter materially affecting the performance or nature of the Work shall not be paid for or accepted unless such change, addition, or deletion is approved in advance and in writing by a valid change order executed by the District. Contractor specifically understands, acknowledges, and agrees that the District shall have the

right to request any alterations, deviations, reductions, or additions to the Project or Work, and the cost thereof shall be added to or deducted from the amount of the Contract Price by fair and reasonable valuations. Contractor also agrees to provide the District with all information requested to substantiate the cost of the change order and to inform the District whether the Work will be done by the Contractor or a subcontractor. In addition to any other information requested, Contractor shall submit, prior to approval of the change order, its request for a time extension (if any), as well as all information necessary to substantiate its belief that such change will delay the completion of the Work. If Contractor fails to submit its request for a time extension or the necessary supporting information, it shall be deemed to have waived its right to request such extension.

27. **INDEMNIFICATION:**

27.1 To the furthest extent permitted by California law, Contractor shall indemnify and hold harmless the District, its agents, representatives, officers, consultants, employees, and volunteers (the "Indemnified Parties") from any and all demands, damages, injuries, losses, expenses, liabilities, claims, suits, and actions (the "claims") of any kind, nature, and description, including, but not limited to, attorneys' fees and costs, directly or indirectly arising from, arising out of, connected with, or resulting from, in whole or in part, the performance of this Contract unless the claims are caused wholly by the sole or active negligence or willful misconduct of the Indemnified Parties and/or defects in design furnished by the Architect, as found by a court or arbitrator of competent jurisdiction, in which case the Contractor's indemnification and hold harmless obligation shall be reduced by the proportion of the Indemnitees' and/or Architect's liability.

27.2 Contractor shall also, to the furthest extent permitted by California law, defend the Indemnified Parties at Contractor's own expense, including attorneys' fees and costs, from any and all claims directly or indirectly arising from, arising out of, connected with, or resulting from the performance of this Contract unless the claims are caused wholly by the sole or active negligence or willful misconduct of the Indemnified Parties and/or defects in design furnished by the Architect, as found by a court or arbitrator of competent jurisdiction, in which case the Contractor's defense obligation shall be reduced by the proportion of the Indemnitees' and/or Architect's liability. The District shall have the right to accept or reject any legal representation that Contractor proposes to defend the District.

27.3 Pursuant to Public Contract Code section 9201, the District shall provide timely notification to Contractor of the receipt of any third-party claim relating to this Contract. The District shall be entitled to recover its reasonable costs incurred in providing said notification.

27.4 If the Indemnitees provide their own defense due to failure to timely respond to tender of defense, rejection of tender of defense, or conflict of interest of proposed counsel, Contractor shall reimburse Indemnitees for any expenditures, including reasonable attorney's fees and costs.

27.5 The District may retain so much of the moneys due the Contractor as shall be considered necessary, until disposition of any such suit, claims or actions for damages or until the District has received written agreement from the Contractor that it will unconditionally defend the Indemnified Parties, and pay any damages due by reason of settlement or judgment.

27.6 The Contractor's defense and indemnification obligations hereunder shall survive the completion of Work, including the warranty/guarantee period, and/or the termination of the Contract.

28. **PAYMENT BOND AND PERFORMANCE BOND:** Contractor shall not commence the Work until it has provided to the District, in a form acceptable to the District, a Payment (Labor and Material) Bond and a Performance Bond (if required), each in an amount equivalent to one hundred percent (100%) of the Contract Price issued by a surety admitted to issue bonds in the State of California and otherwise acceptable to the District.

29. **CONTRACTOR'S INSURANCE:**

29.1 The Contractor shall procure and maintain at all times it performs any portion of the Services the following insurance with minimum limits equal to the amount indicated below.

Type of Coverage	**Minimum Requirement**
Commercial General Liability Insurance, including Bodily Injury, Personal Injury, Property Damage, Advertising Injury, and Medical Payments	
Each Occurrence	$ _,000,000
General Aggregate	$ _,000,000
Automobile Liability Insurance - Any Auto	
Each Occurrence	$ _,000,000
General Aggregate	$ _,000,000
Workers' Compensation	Statutory Limits
Employer's Liability	$ _,000,000

29.1.1 **Commercial General Liability and Automobile Liability Insurance**. Commercial General Liability Insurance and Any Auto Automobile Liability Insurance that shall protect the Contractor, the District, and the State from all claims of bodily injury, property damage, personal injury, death, advertising injury, and medical payments arising performing any portion of the Services. (Form CG 0001 and CA 0001, or forms substantially similar, if approved by the District.)

29.1.2 **Workers' Compensation and Employers' Liability Insurance**. Workers' Compensation Insurance and Employers' Liability Insurance for all of its employees performing any portion of the Services. In accordance with provisions of section 3700 of the California Labor Code, the Contractor shall be required to secure workers' compensation coverage for its employees. If any class of employee or employees engaged in performing any portion of the Services under this Contract are not protected under the Workers' Compensation Statute, adequate insurance coverage for the protection of any employee(s) not otherwise protected must be obtained before any of those employee(s) commence performing any portion of the Services.

29.2 **Proof of Insurance**. The Contractor shall not commence performing any portion of the Services until all required insurance has been obtained and certificates indicating the required coverage have been delivered in duplicate to the District and approved by the District. Certificates and insurance policies shall include the following:

29.2.1 A clause stating: "This policy shall not be canceled until notice has been mailed to the District, stating date of cancellation. Date of cancellation shall not be less than thirty (30) days after date of mailing notice."

29.2.2 Language stating in particular those insured, extent of insurance, location and operation to which insurance applies, expiration date, to whom cancellation notice will be sent, and length of notice period.

29.2.3 An endorsement stating that the District and its Governing Board, agents, representatives, employees, trustees, officers, consultants, and volunteers are named additional insured under all policies except Workers' Compensation Insurance, and Employers' Liability Insurance. An endorsement shall also state that Contractor's insurance policies shall be primary to any insurance or self-insurance maintained by District. An endorsement shall also state that there shall be a waiver of any subrogation.

29.2.4 All policies except the Workers' Compensation Insurance, and Employers' Liability Insurance Policies shall be written on an occurrence form.

29.3 **Acceptability of Insurers**. Insurance is to be placed with insurers with a current A.M. Best's rating of no less than A: VII, unless otherwise acceptable to the District.

30. **WARRANTY/QUALITY:** Unless a longer warranty is called for elsewhere in the Contract Documents, the Contractor, manufacturer, or their assigned agents shall guarantee the workmanship, product or service performed against defective workmanship, defects or failures of materials for a minimum period of one (1) year from filing the Notice of Completion with the county in which the Site is located. All workmanship and merchandise must be warranted to be in compliance with applicable California energy, conservation, environmental, and educational standards.

31. **CONFIDENTIALITY:** The Contractor shall maintain the confidentiality of all information, documents, programs, procedures, and all other items that Contractor encounters while performing the Contractor's Work to the extent allowed by law. This requirement shall be ongoing and shall survive the expiration or termination of this Contract and specifically includes all student, parent, and disciplinary information.

32. **LIMITATION OF DISTRICT LIABILITY:** District's financial obligations under this Contract shall be limited to the payment of the compensation provided in this Contract. Notwithstanding any other provision of this Contract, in no event shall District be liable, regardless of whether any claim is based on contract or tort, for any special, consequential, indirect or incidental damages, including, but not limited to, lost profits or revenue, arising out of or in connection with this Contract for the services performed in connection with this Contract.

33. **COMPLIANCE WITH LAWS:** Contractor shall give all notices and comply with all laws, ordinance, rules and regulations bearing on conduct of the Work as indicated or specified. If Contractor observes that any of the Work required by this Contract is at variance with any such laws, ordinance, rules or regulations, Contractor shall notify the District, in writing, and, at the sole option of the District, any necessary changes to the scope of the Work shall be made and this Contract shall be appropriately amended in writing, or this Contract shall be terminated effective upon Contractor's receipt of a written termination notice from the District. If Contractor performs any work that is in violation of any laws, ordinances, rules or regulations, without first notifying the District of the violation, Contractor shall bear all costs arising therefrom.

34. **LABOR CODE REQUIREMENTS:** The Contractor shall comply with all applicable provisions of the California Labor Code, Division 3, Part 7, Chapter 1, Articles 1 – 5, including, without limitation, the payment of the general prevailing per diem wage rates for public work projects of more than one thousand dollars ($1,000). Copies of the prevailing rate of per diem wages are on file with the District or available online at http://www.dir.ca.gov/. In addition, the Contractor and each subcontractor shall comply with Chapter 1 of Division 2, Part 7 of the California Labor Code, beginning with Section 1720, and including Section 1735, 1777.5 and 1777.6, forbidding discrimination, and Sections 1776, 1777.5 and 1777.6 concerning the employment of apprentices by Contractor or subcontractors. Willful failure to comply may result in penalties, including loss of the right to bid on or receive public works contracts.

34.1 **Registration**: Contractor and its subcontractor(s) shall be registered with the Department of Industrial Relations pursuant to Labor Code section 1725.5 and in accordance with Labor Code section 1771.1.

34.2 **Registered Subcontractor List**: Within 30 days of the award of contract or prior to commencing the Work under this Contract, whichever occurs first, Contractor shall provide District all information required by Labor Code section 1773.3, as amended by Stats. 2017, Ch. 28, Sec. 21, for Company and all tiers of Subcontractors to enable District to provide notice to the Department of Industrial Relations (DIR) of the Contract (PWC-100 form). Contractor shall submit and maintain an updated Registered Subcontractor List including all Subcontractors of any tier furnishing labor, material, or equipment to the Project.

34.3 **Certified Payroll Records**: Contractor and its subcontractor(s) shall upload certified payroll records ("CPR") electronically using California Department of Industrial Relations' (DIR) eCPR System by uploading the CPRs by electronic XML file or entering each record manually using the DIR's iform (or current form) online on a weekly basis and within ten (10) days of any request by the District or Labor Commissioner at

http://www.dir.ca.gov/Public-Works/Certified-Payroll-Reporting.html or current application and URL, showing the name, address, social security number, work classification, straight time, and overtime hours worked each day and week, and the actual per diem wages paid to each journeyman, apprentice, worker, or other employee employed by the Contractor and/or each subcontractor in connection with the Work.

34.4 **Labor Compliance**: Contractor shall perform the Work of the Project while complying with all the applicable regulations, including section 16000, et seq., of Title 8 of the California Code of Regulations and is subject to labor compliance monitoring and enforcement by the Department of Industrial Relations.

35. **ANTI-DISCRIMINATION:** Contractor herein agrees to comply with the provisions of the California Fair Employment and Housing Act as set forth in part 2.8 of division 3 of the California Government Code, commencing at section 12900; the Federal Civil Rights Act of 1964, as set forth in Public Law 88-352, and all amendments thereto; Executive Order 11246; and all administrative rules and regulations found to be applicable to Contractor and all of its subcontractors. In addition, the Contractor agrees to require like compliance by all its subcontractor(s).

36. **ANTI-TRUST CLAIM:** Contractor and its subcontractor(s) agree to assign to the District all rights, title, and interest in and to all causes of action they may have under Section 4 of the Clayton Act (15 U.S.C. Sec. 15) or under the Cartwright Act (Chapter 2 (commencing with Section 16700) of Part 2 of Division 7 of the Business and Professions Code), arising from purchases of goods, services, or materials pursuant to the Contract or a subcontract. This assignment shall be made and become effective at the time the District tenders final payment to the Contractor, without further acknowledgment by the parties.

37. **CONTRACTOR CLAIMS:** In the event of any demand by Contractor for (A) a time extension, including, without limitation, for relief from damages or penalties for delay assessed by the District under the Contract, (B) payment by the District of money or damages arising from work done by, or on behalf of, the Contractor pursuant to the Contract and payment of which is not otherwise expressly provided for or to which Contractor is not otherwise entitled to, or (C) an amount of payment disputed by the District, the parties shall attempt to resolve the dispute by those procedures set forth in Public Contract Code section 9204 and/or Article 1.5 (commencing with section 20104) of Chapter 1, Part, 3, Division 2, of the Public Contract Code, if applicable, the provisions of which are each attached hereto and incorporated herein by this reference. If a claim, or any portion thereof, remains in dispute upon satisfaction of all applicable dispute resolution requirements, the Contractor shall comply with all claims presentation requirements as provided in Chapter 1 (commencing with section 900) and Chapter 2 (commencing with section 910) of Part 3 of Division 3.6 of Title 1 of Government Code as a condition precedent to the Contractor's right to bring a civil action against the District. For purposes of those provisions, the running of the time within which a claim must be presented to the District shall be tolled from the time the Contractor submits its written claim until the time the claim is denied, including any time utilized by any applicable meet and confer process. Pending resolution of the dispute, Contractor and its subcontractors shall continue to perform the Work under the Contract and shall not cause a delay of the Work during any dispute, claim, negotiation, mediation, or arbitration proceeding, except by written agreement of the District.

38. **ATTORNEY FEES/COSTS:** Should litigation be necessary to enforce any terms or provisions of this Contract, then each party shall bear its own litigation and collection expenses, witness fees, court costs and attorney's fees.

39. **TERMINATION:** If Contractor fails to perform the Services and Contractor's duties to the satisfaction of the District, or if Contractor fails to fulfill in a timely and professional manner Contractor's obligations under this Contract, or if Contractor violates any of the terms or provisions of this Contract, District shall have the right to terminate this Contract effective immediately upon the District giving written notice thereof to the Contractor. The Contractor and its performance bond surety, if any, shall be liable for all damages caused to the District by reason of the Contractor's failure to perform and complete the Contract. District shall also have the right in its sole discretion to terminate the Contract for its own convenience upon District giving three (3) days' written notice thereof to the Contractor. In case of a termination for convenience, Contractor shall be paid for the actual cost for labor, materials, and services

performed that is unpaid and can be documented through timesheets, invoices, receipts, or otherwise, and five percent (5%) of the total cost of Work performed as of the date of termination, or five percent (5%) of the value of the Work yet to be performed, whichever is less. This five percent (5%) shall be full compensation for all of Contractor's and its subcontractor(s)' mobilization and/or demobilization costs and any anticipated loss profits resulting from termination of the Contractor for convenience. Termination shall have no effect upon any of the rights and obligations of the parties arising out of any transaction occurring prior to the effective date of termination.

40. **ASSIGNMENT OF CONTRACT:** Contractor shall not assign or transfer in any way any or all of its rights, burdens, duties, or obligations under this Contract without the prior written consent of the District.

41. **TIME IS OF THE ESSENCE:** Time is of the essence in the performance of and compliance with each of the provisions and conditions of this Contract.

42. **CALCULATION OF TIME:** For the purposes of this Contract, "days" refers to calendar days unless otherwise specified.

43. **GOVERNING LAW:** This Contract shall be governed by and construed in accordance with the laws of the State of California with venue of any action in a County in which the District administration office is located.

44. **BINDING CONTRACT:** This Contract shall be binding upon the parties hereto and upon their successors and assigns, and shall inure to the benefit of said parties and their successors and assigns.

45. **DISTRICT WAIVER:** District's waiver of any term, condition, covenant or waiver of a breach of any term, condition or covenant shall not constitute the waiver of any other term, condition or covenant or the waiver of a breach of any other term, condition or covenant.

46. **CAPTIONS AND INTERPRETATIONS:** Paragraph headings in this Contract are used solely for convenience, and shall be wholly disregarded in the construction of this Contract. No provision of this Contract shall be interpreted for or against a party because that party or its legal representative drafted such provision, and this Contract shall be construed as if jointly prepared by the parties.

47. **INVALID TERM:** If any provision of this Contract is declared or determined by any court of competent jurisdiction to be illegal, invalid or unenforceable, the legality, validity or enforceability of the remaining parts, terms and provisions shall not be affected thereby, and said illegal, unenforceable or invalid part, term or provision will be deemed not to be a part of this Contract.

48. **PROVISIONS REQUIRED BY LAW DEEMED INSERTED:** Each and every provision of law and clause required by law to be inserted in this Contract shall be deemed to be inserted herein and this Contract shall be read and enforced as though it were included therein.

49. **ENTIRE CONTRACT:** This Contract sets forth the entire agreement between the parties hereto and fully supersedes any and all prior agreements, understandings, written or oral, between the parties hereto pertaining to the subject matter thereof.

50. **NO ORAL MODIFICATIONS:** No oral agreement or conversation with any officer, agent, or employee of District, either before or after execution of Contract, shall affect or modify any of the terms or obligations contained in any of the documents comprising the Contract.

Downey Unified
SCHOOL DISTRICT

Public Contract Code section 9204

(a) The Legislature finds and declares that it is in the best interests of the state and its citizens to ensure that all construction business performed on a public works project in the state that is complete and not in dispute is paid in full and in a timely manner.

(b) Notwithstanding any other law, including, but not limited to, Article 7.1 (commencing with Section 10240) of Chapter 1 of Part 2, Chapter 10 (commencing with Section 19100) of Part 2, and Article 1.5 (commencing with Section 20104) of Chapter 1 of Part 3, this section shall apply to any claim by a contractor in connection with a public works project.

(c) For purposes of this section:

(1) "Claim" means a separate demand by a contractor sent by registered mail or certified mail with return receipt requested, for one or more of the following:

(A) A time extension, including, without limitation, for relief from damages or penalties for delay assessed by a public entity under a contract for a public works project.

(B) Payment by the public entity of money or damages arising from work done by, or on behalf of, the contractor pursuant to the contract for a public works project and payment for which is not otherwise expressly provided or to which the claimant is not otherwise entitled.

(C) Payment of an amount that is disputed by the public entity.

(2) "Contractor" means any type of contractor within the meaning of Chapter 9 (commencing with Section 7000) of Division 3 of the Business and Professions Code who has entered into a direct contract with a public entity for a public works project.

(3) (A) "Public entity" means, without limitation, except as provided in subparagraph (B), a state agency, department, office, division, bureau, board, or commission, the California State University, the University of California, a city, including a charter city, county, including a charter county, city and county, including a charter city and county, district, special district, public authority, political subdivision, public corporation, or nonprofit transit corporation wholly owned by a public agency and formed to carry out the purposes of the public agency.

(B) "Public entity" shall not include the following:

(i) The Department of Water Resources as to any project under the jurisdiction of that department.

(ii) The Department of Transportation as to any project under the jurisdiction of that department.

(iii) The Department of Parks and Recreation as to any project under the jurisdiction of that department.

(iv) The Department of Corrections and Rehabilitation with respect to any project under its jurisdiction pursuant to Chapter 11 (commencing with Section 7000) of Title 7 of Part 3 of the Penal Code.

(v) The Military Department as to any project under the jurisdiction of that department.

(vi) The Department of General Services as to all other projects.

(vii) The High-Speed Rail Authority.

(4) "Public works project" means the erection, construction, alteration, repair, or improvement of any public structure, building, road, or other public improvement of any kind.

(5) "Subcontractor" means any type of contractor within the meaning of Chapter 9 (commencing with Section 7000) of Division 3 of the Business and Professions Code who either is in direct contract with a contractor or is a lower tier subcontractor.

(d) (1) (A) Upon receipt of a claim pursuant to this section, the public entity to which the claim applies shall conduct a reasonable review of the claim and, within a period not to exceed 45 days, shall provide the claimant a written statement identifying what portion of the claim is disputed and what portion is undisputed. Upon receipt of a claim, a public entity and a contractor may, by mutual agreement, extend the time period provided in this subdivision.

(B) The claimant shall furnish reasonable documentation to support the claim.

(C) If the public entity needs approval from its governing body to provide the claimant a written statement identifying the disputed portion and the undisputed portion of the claim, and the governing body does not meet within the 45 days or within the mutually agreed to extension of time following receipt of a claim sent by registered mail or certified mail, return receipt requested, the public entity shall have up to three days following the next duly publicly noticed meeting of the governing body after the 45-day period, or extension, expires to provide the claimant a written statement identifying the disputed portion and the undisputed portion.

(D) Any payment due on an undisputed portion of the claim shall be processed and made within 60 days after the public entity issues its written statement. If the public entity fails to issue a written statement, paragraph (3) shall apply.

(2) (A) If the claimant disputes the public entity's written response, or if the public entity fails to respond to a claim issued pursuant to this section within the time prescribed, the claimant may demand in writing an informal conference to meet and confer for settlement of the issues in dispute. Upon receipt of a demand in writing sent by registered mail or certified mail, return receipt requested, the public entity shall schedule a meet and confer conference within 30 days for settlement of the dispute.

(B) Within 10 business days following the conclusion of the meet and confer conference, if the claim or any portion of the claim remains in dispute, the public entity shall provide the claimant a written statement identifying the portion of the claim that remains in dispute and the portion that is undisputed. Any payment due on an undisputed portion of the claim shall be processed and made within 60 days after the public entity issues its written statement. Any disputed portion of the claim, as identified by the contractor in writing, shall be submitted to nonbinding mediation, with the public entity and the claimant sharing the associated costs equally. The public entity and claimant shall mutually agree to a mediator within 10 business days after the disputed portion of the claim has been identified in writing. If the parties cannot agree upon a mediator, each party shall select a mediator and those mediators shall select a qualified neutral third party to mediate with regard to the disputed portion of the claim. Each party shall bear the fees and costs charged by its respective mediator in connection with the selection of the neutral mediator. If mediation is unsuccessful, the parts of the claim remaining in dispute shall be subject to applicable procedures outside this section.

(C) For purposes of this section, mediation includes any nonbinding process, including, but not limited to, neutral evaluation or a dispute review board, in which an independent third party or board assists the parties in dispute resolution through negotiation or by issuance of an evaluation. Any mediation utilized shall conform to the timeframes in this section.

(D) Unless otherwise agreed to by the public entity and the contractor in writing, the mediation conducted pursuant to this section shall excuse any further obligation under Section 20104.4 to mediate after litigation has been commenced.

(E) This section does not preclude a public entity from requiring arbitration of disputes under private arbitration or the Public Works Contract Arbitration Program, if mediation under this section does not resolve the parties' dispute.

(3) Failure by the public entity to respond to a claim from a contractor within the time periods described in this subdivision or to otherwise meet the time requirements of this section shall result in the claim being deemed rejected in its entirety. A claim that is denied by reason of the public entity's failure to have responded to a claim, or its failure to otherwise meet the time requirements of this section, shall not constitute an adverse finding with regard to the merits of the claim or the responsibility or qualifications of the claimant.

(4) Amounts not paid in a timely manner as required by this section shall bear interest at 7 percent per annum.

(5) If a subcontractor or a lower tier subcontractor lacks legal standing to assert a claim against a public entity because privity of contract does not exist, the contractor may present to the public entity a claim on behalf of a subcontractor or lower tier subcontractor. A subcontractor may request in writing, either on his or her own behalf or on behalf of a lower tier subcontractor, that the contractor present a claim for work which was performed by the subcontractor or by a lower tier subcontractor on behalf of the subcontractor. The subcontractor requesting that the claim be presented to the public entity shall furnish reasonable documentation to support the claim. Within 45 days of receipt of this written request, the contractor shall notify the subcontractor in writing as to whether the contractor presented the claim to the public entity and, if the original contractor did not present the claim, provide the subcontractor with a statement of the reasons for not having done so.

(e) The text of this section or a summary of it shall be set forth in the plans or specifications for any public works project that may give rise to a claim under this section.

(f) A waiver of the rights granted by this section is void and contrary to public policy, provided, however, that (1) upon receipt of a claim, the parties may mutually agree to waive, in writing, mediation and proceed directly to the commencement of a civil action or binding arbitration, as applicable; and (2) a public entity may prescribe reasonable change order, claim, and dispute resolution procedures and requirements in addition to the provisions of this section, so long as the contractual provisions do not conflict with or otherwise impair the timeframes and procedures set forth in this section.

(g) This section applies to contracts entered into on or after January 1, 2017.

(h) Nothing in this section shall impose liability upon a public entity that makes loans or grants available through a competitive application process, for the failure of an awardee to meet its contractual obligations.

(i) This section shall remain in effect only until January 1, 2020, and as of that date is repealed, unless a later enacted statute, that is enacted before January 1, 2020, deletes or extends that date.

Downey Unified
SCHOOL DISTRICT

Public Contract Code sections 20104 – 20104.6

§ 20104.

(a) (1) This article applies to all public works claims of three hundred seventy-five thousand dollars ($375,000) or less which arise between a contractor and a local agency.

(2) This article shall not apply to any claims resulting from a contract between a contractor and a public agency when the public agency has elected to resolve any disputes pursuant to Article 7.1 (commencing with Section 10240) of Chapter 1 of Part 2.

(b) (1) "Public work" means "public works contract" as defined in Section 1101 but does not include any work or improvement contracted for by the state or the Regents of the University of California.

(2) "Claim" means a separate demand by the contractor for (A) a time extension, (B) payment of money or damages arising from work done by, or on behalf of, the contractor pursuant to the contract for a public work and payment of which is not otherwise expressly provided for or the claimant is not otherwise entitled to, or (C) an amount the payment of which is disputed by the local agency.

(c) The provisions of this article or a summary thereof shall be set forth in the plans or specifications for any work which may give rise to a claim under this article.

(d) This article applies only to contracts entered into on or after January 1, 1991.

§ 20104.2.

For any claim subject to this article, the following requirements apply:

(a) The claim shall be in writing and include the documents necessary to substantiate the claim. Claims must be filed on or before the date of final payment. Nothing in this subdivision is intended to extend the time limit or supersede notice requirements otherwise provided by contract for the filing of claims.

(b) (1) For claims of less than fifty thousand dollars ($50,000), the local agency shall respond in writing to any written claim within 45 days of receipt of the claim, or may request, in writing, within 30 days of receipt of the claim, any additional documentation supporting the claim or relating to defenses to the claim the local agency may have against the claimant.

(2) If additional information is thereafter required, it shall be requested and provided pursuant to this subdivision, upon mutual agreement of the local agency and the claimant.

(3) The local agency's written response to the claim, as further documented, shall be submitted to the claimant within 15 days after receipt of the further documentation or within a period of time no greater than that taken by the claimant in producing the additional information, whichever is greater.

(c) (1) For claims of over fifty thousand dollars ($50,000) and less than or equal to three hundred seventy-five thousand dollars ($375,000), the local agency shall respond in writing to all written claims within 60 days of receipt of the claim, or may request, in writing, within 30 days of receipt of the claim, any additional documentation supporting the claim or relating to defenses to the claim the local agency may have against the claimant.

(2) If additional information is thereafter required, it shall be requested and provided pursuant to this subdivision, upon mutual agreement of the local agency and the claimant.

(3) The local agency's written response to the claim, as further documented, shall be submitted to the claimant within 30 days after receipt of the further documentation, or within a period of time no greater than that taken by the claimant in producing the additional information or requested documentation, whichever is greater.

(d) If the claimant disputes the local agency's written response, or the local agency fails to respond within the time prescribed, the claimant may so notify the local agency, in writing, either within 15 days of receipt of the local agency's response or within 15 days of the local agency's failure to respond within the time prescribed, respectively, and demand an informal conference to meet and confer for settlement of the issues in dispute. Upon a demand, the local agency shall schedule a meet and confer conference within 30 days for settlement of the dispute.

(e) Following the meet and confer conference, if the claim or any portion remains in dispute, the claimant may file a claim as provided in Chapter 1 (commencing with Section 900) and Chapter 2 (commencing with Section 910) of Part 3 of Division 3.6 of Title 1 of the Government Code. For purposes of those provisions, the running of the period of time within which a claim must be filed shall be tolled from the time the claimant submits his or her written claim pursuant to subdivision (a) until the time that claim is denied as a result of the meet and confer process, including any period of time utilized by the meet and confer process.

(f) This article does not apply to tort claims and nothing in this article is intended nor shall be construed to change the time periods for filing tort claims or actions specified by Chapter 1 (commencing with Section 900) and Chapter 2 (commencing with Section 910) of Part 3 of Division 3.6 of Title 1 of the Government Code.

§ 20104.4.

The following procedures are established for all civil actions filed to resolve claims subject to this article:

(a) Within 60 days, but no earlier than 30 days, following the filing or responsive pleadings, the court shall submit the matter to nonbinding mediation unless waived by mutual stipulation of both parties. The mediation process shall provide for the selection within 15 days by both parties of a disinterested third person as mediator, shall be commenced within 30 days of the submittal, and shall be concluded within 15 days from the commencement of the mediation unless a time requirement is extended upon a good cause showing to the court or by stipulation of both parties. If the parties fail to select a mediator within the 15-day period, any party may petition the court to appoint the mediator.

(b) (1) If the matter remains in dispute, the case shall be submitted to judicial arbitration pursuant to Chapter 2.5 (commencing with Section 1141.10) of Title 3 of Part 3 of the Code of Civil Procedure, notwithstanding Section 1141.11 of that code. The Civil Discovery Act (Title 4 (commencing with Section 2016.010) of Part 4 of the Code of Civil Procedure) shall apply to any proceeding brought under this subdivision consistent with the rules pertaining to judicial arbitration.

(2) Notwithstanding any other provision of law, upon stipulation of the parties, arbitrators appointed for purposes of this article shall be experienced in construction law, and, upon stipulation of the parties, mediators and arbitrators shall be paid necessary and reasonable hourly rates of pay not to exceed their customary rate, and such fees and expenses shall be paid equally by the parties, except in the case of arbitration where the arbitrator, for good cause, determines a different division. In no event shall these fees or expenses be paid by state or county funds.

(3) In addition to Chapter 2.5 (commencing with Section 1141.10) of Title 3 of Part 3 of the Code of Civil Procedure, any party who after receiving an arbitration award requests a trial de novo but does not obtain a more favorable judgment shall, in addition to payment of costs and fees under that chapter, pay the attorney's fees of the other party arising out of the trial de novo.

(c) The court may, upon request by any party, order any witnesses to participate in the mediation or arbitration process.

§ 20104.6.

(a) No local agency shall fail to pay money as to any portion of a claim which is undisputed except as otherwise provided in the contract.

(b) In any suit filed under Section 20104.4, the local agency shall pay interest at the legal rate on any arbitration award or judgment. The interest shall begin to accrue on the date the suit is filed in a court of law.

Downey Unified
SCHOOL DISTRICT

EXHIBIT "A"

SCOPE OF WORK

Consultant's entire Proposal is **not** made part of this Agreement.

Scope of work outlined on contractor's attached estimate/proposal

Knorr Systems, Inc.
2221 S. Standard Ave. Santa Ana, CA 92707
Phone: 800-676-SWIM Fax: 714-754-1405

SALES QUOTE

SQ55687

SP: 62 | 06/11/21

Sell To: D2507
DOWNEY U.S.D.
ATTN: ACCOUNTS PAYABLE
11627 BROOKSHIRE AVE
DOWNEY, CA 90241-7017

Ship To:
DOWNEY U.S.D.
DOWNEY HIGH SCHOOL
11040 BROOKSHIRE AVENUE
DOWNEY, CA 90241

Item No.	Description	Unit	Quantity	Unit Price	Total Price
HP-039-01515	3/4 HP PUMP COMPLETE W/ MOTOR FOR CP1801 & CP2071	EA	1	2,024.00	2,024.00
195PWL	KNORR SYSTEMS SERVICE LABOR TO INSTALL NEW BOOST PUMP ON (1) CPN POOL HEATER	EA	1	520.00	520.00
	CUSTOMER FREIGHT CHARGES	EA	1	85.00	85.00

Visit us on the web at www.knorrsystems.com!

Terms & Conditions

Terms:	NET 30 – Subject to approval of credit.
Interest:	18% A.P.R. is charged on all past due invoices.
Shipping:	f.o.b. Ship Point. (Unless otherwise specified.)
Expiration:	Prices good for 30 days from the date of this quotation.
Custom Items:	50% deposit required on all custom orders.
Fees:	Pricing excludes permits/fees.

Subtotal:	2,629.00
Sales Tax:	202.40
Total: $	**2,831.40**

Please review the quote for accuracy. If acceptable, please sign and provide a purchase order number, if applicable, and return via fax, 714-754-1405, or email, tima2@knorrsystems.com. Thanks, Tim Ackerman

John Shook — 06-11-2021

PRINT NAME — DATE

APPROVED BY — PO #

Downey Unified
SCHOOL DISTRICT

NONCOLLUSION DECLARATION
Public Contract Code Section 7106

TO BE EXECUTED BY CONTRACTOR AND SUBMITTED WITH CONTRACT

The undersigned declares:

I am the Service Manager (Title) of Knorr Systems Inc. (Bidder Name),
the party making the foregoing bid.

The bid is not made in the interest of, or on behalf of, any undisclosed person, partnership, company, association, organization, or corporation. The bid is genuine and not collusive or sham. The bidder has not directly or indirectly induced or solicited any other bidder to put in a false or sham bid. The bidder has not directly or indirectly colluded, conspired, connived, or agreed with any bidder or anyone else to put in a sham bid, or to refrain from bidding. The bidder has not in any manner, directly or indirectly, sought by agreement, communication, or conference with anyone to fix the bid price of the bidder or any other bidder, or to fix any overhead, profit, or cost element of the bid price, or of that of any other bidder. All statements contained in the bid are true. The bidder has not, directly or indirectly, submitted his or her bid price or any breakdown thereof, or the contents thereof, or divulged information or data relative thereto, to any corporation, partnership, company, association, organization, bid depository, or to any member or agent thereof, to effectuate a collusive or sham bid, and has not paid, and will not pay, any person or entity for such purpose.

Any person executing this declaration on behalf of a bidder that is a corporation, partnership, joint venture, limited liability company, limited liability partnership, or any other entity, hereby represents that he or she has full power to execute, and does execute, this declaration on behalf of the bidder.

I declare under penalty of perjury under the laws of the State of California that the foregoing is true and correct and that this declaration is executed on this 24 day of June, 2021 at Santa Ana, CA 92707 (City, State).

Proper Name of Bidder: Knorr Systems Inc.

Signature: _____

Print Name: Tim Ackerman

Title: Service Manager

Downey Unified
SCHOOL DISTRICT

PREVAILING WAGE CERTIFICATION

I hereby certify that I will conform to the State of California Public Works Contract requirements regarding prevailing wages, benefits, on-site audits with 48-hours' notice, payroll records, and apprentice and trainee employment requirements, for all Work on the above Project, including, without limitation, labor compliance monitoring and enforcement by the Department of Industrial Relations.

Date: 6/24, 2021

Proper Name of Contractor: Knorr Systems Inc.

Signature: 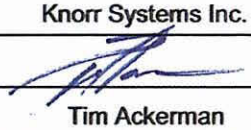

Print Name: Tim Ackerman

Title: Service Manager

Downey Unified
SCHOOL DISTRICT

WORKERS' COMPENSATION CERTIFICATION

Labor Code section 3700 in relevant part provides:

> Every employer except the State shall secure the payment of compensation in one or more of the following ways:
>
> a. By being insured against liability to pay compensation by one or more insurers duly authorized to write compensation insurance in this state.
>
> b. By securing from the Director of Industrial Relations a certificate of consent to self-insure, which may be given upon furnishing proof satisfactory to the Director of Industrial Relations of ability to self-insure and to pay any compensation that may become due to his employees.

I am aware of the provisions of section 3700 of the Labor Code which require every employer to be insured against liability for workers' compensation or to undertake self-insurance in accordance with the provisions of that code, and I will comply with such provisions before commencing the performance of the Work of this Contract.

Date: 6/24 , 2021

Proper Name of Contractor: Knorr Systems Inc.

Signature: _____

Print Name: Tim Ackerman

Title: Service Manager

(In accordance with Article 5 - commencing at section 1860, chapter 1, part 7, division 2 of the Labor Code, the above certificate must be signed and filed with the awarding body prior to performing any Work under this Contract.)

Downey Unified
SCHOOL DISTRICT

CRIMINAL BACKGROUND INVESTIGATION /FINGERPRINTING CERTIFICATION

PURCHASE ORDER NO.: PO2W-220000000497 between the Downey Unified School District ("District") and Knorr Systems Inc. ("Contractor" or "Bidder") ("Contract" or "Project").

The undersigned does hereby certify to the governing board of the District as follows:

That I am a representative of the Contractor currently under contract with the District; that I am familiar with the facts herein certified; and that I am authorized and qualified to execute this certificate on behalf of Contractor.

Contractor certifies that it has taken at least one of the following actions with respect to the construction Project that is the subject of the Contract (check all that apply):

☐ The Contractor is a sole proprietor and intends to comply with the fingerprinting requirements of Education Code section 45125.1(k) with respect to all Contractor's employees who may have contact with District pupils in the course of providing services pursuant to the Contract, and hereby agrees to the District's preparation and submission of fingerprints such that the California Department of Justice may determine that none of those employees has been convicted of a felony, as that term is defined in Education Code section 45122.1. No work shall commence until such determination by DOJ has been made.

As an authorized District official, I am familiar with the facts herein certified, and am authorized to execute this certificate on behalf of the District and undertake to prepare and submit Contractor's fingerprints as if he or she was an employee of the District.

Date:

District Representative's Name and Title:

District Representative's Signature:

☐ The Contractor, who is not a sole proprietor, has complied with the fingerprinting requirements of Education Code section 45125.1 with respect to all Contractor's employees and all of its Subcontractors' employees who may have contact with District pupils in the course of providing services pursuant to the Contract, and the California Department of Justice has determined that none of those employees has been convicted of a felony, as that term is defined in Education Code section 45122.1. A complete and accurate list of Contractor's employees and of all of its subcontractors' employees who may come in contact with District pupils during the course and scope of the Contract is attached hereto; and/or

◉ Pursuant to Education Code section 45125.2, Contractor has installed or will install, prior to commencement of Work, a physical barrier at the Work Site, that will limit contact between Contractor's employees and District pupils at all times; and/or

Downey Unified
SCHOOL DISTRICT

○ Pursuant to Education Code section 45125.2, Contractor certifies that all employees will be under the continual supervision of, and monitored by, an employee of the Contractor who the California Department of Justice has ascertained, or as described below, will ascertain, has not been convicted of a violent or serious felony. The name and title of the employee who will be supervising Contractor's and its subcontractors' employees is:

Name: _____

Title: _____

NOTE: If the Contractor is a sole proprietor, and elects the above option, Contractor must have the above-named employee's fingerprints prepared and submitted by the District, in accordance with Education Code section 45125.1(k). No work shall commence until such determination by DOJ has been made.

As an authorized District official, I am familiar with the facts herein certified, and am authorized to execute this certificate on behalf of the District and undertake to prepare and submit Contractor's fingerprints as if he or she was an employee of the District.

Date:

District Representative's Name and Title:

District Representative's Signature:

○ The Work on the Contract is either (i) at an unoccupied school site and no employee and/or subcontractor or supplier of any tier of the Contract shall come in contact with the District pupils or (ii) Contractor's employees or any subcontractor or supplier of any tier of the Contract will have only limited contact, if any, with District pupils and the District will take appropriate steps to protect the safety of any pupils that may come in contact with Consultant's employees, subcontractors or suppliers so that the fingerprinting and criminal background investigation requirements of Education Code section 45125.1 shall not apply to Contractor under the Contract.

As an authorized District official, I am familiar with the facts herein certified, and am authorized to execute this certificate on behalf of the District.

Date: _____

District Representative's Name and Title: _____

District Representative's Signature: _____

Contractor's responsibility for background clearance extends to all of its employees, Subcontractors, and employees of Subcontractors coming into contact with District pupils regardless of whether they are designated as employees or acting as independent contractors of the Contractor.

Date: 6/24, 20 21

Proper Name of Contractor: Knorr Systems Inc.

Signature: _____

Print Name: Tim Ackerman

Title: Service Manager

Downey Unified
SCHOOL DISTRICT

ASBESTOS & OTHER HAZARDOUS MATERIALS CERTIFICATION

Contractor hereby certifies that no Asbestos, or Asbestos-Containing Materials, polychlorinated biphenyl (PCB), or any material listed by the federal or state Environmental Protection Agency or federal or state health agencies as a hazardous material, or any other material defined as being hazardous under federal or state laws, rules, or regulations ("New Hazardous Material"), shall be furnished, installed, or incorporated in any way into the Project or in any tools, devices, clothing, or equipment used to affect any portion of Contractor's work on the Project for District.

Contractor further certifies that it has instructed its employees with respect to the above-mentioned standards, hazards, risks, and liabilities.

Asbestos and/or asbestos-containing material shall be defined as all items containing but not limited to chrysotile, crocidolite, amosite, anthophyllite, tremolite, and actinolite. Any or all material containing greater than one-tenth of one percent (.1%) asbestos shall be defined as asbestos-containing material.

Any disputes involving the question of whether or not material is New Hazardous Material shall be settled by electron microscopy or other appropriate and recognized testing procedure, at the District's determination. The costs of any such tests shall be paid by Contractor if the material is found to be New Hazardous Material.

All Work or materials found to be New Hazardous Material or Work or material installed with New Hazardous Material containing equipment will be immediately rejected and this Work will be removed at Contractor's expense at no additional cost to the District.

Contractor has read and understood the document Hazardous Materials Procedures & Requirements, and shall comply with all the provisions outlined therein.

Date: 6/24, 20 21

Name of Contractor: Knorr Systems Inc.

Signature: 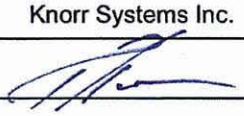

Print Name: Tim Ackerman

Title: Service Manager

Downey Unified
SCHOOL DISTRICT

LEAD-PRODUCT(S) CERTIFICATION

California Occupational Safety and Health Administration (CalOSHA), Environmental Protection Agency (EPA), California Department of Health Services (DHS), California Department of Education (CDE), and the Consumer Product Safety Commission (CPSC) regulate lead-containing paint and lead products.

Because the Contractor and its employees will be providing services for the District, and because the Contractor's work may disturb lead-containing building materials, **CONTRACTOR IS HEREBY NOTIFIED** of the potential presence of lead-containing materials located within certain buildings utilized by the District. All school buildings built prior to 1993 are presumed to contain some lead-based paint until sampling proves otherwise.

The CDE mandates that school districts utilize DHS lead-certified personnel when a lead-based hazard is identified. Examples of lead-certified personnel include: project designers, inspectors, and abatement workers. Furthermore, since it is assumed by the District that all painted surfaces (interior as well as exterior) within the District contain some level of lead, it is imperative that the Contractor, its workers and subcontractors fully and adequately comply with all applicable laws, rules and regulations governing lead-based materials **(Including Title 8, California Code of Regulations, Section 1532.1).** Any and all Work which may result in the disturbance of lead-containing building materials must be coordinated through the District.

The California Education Code also prohibits the use or import of lead-containing paint, lead plumbing and solders, or other potential sources of lead contamination in the construction of any new school facility or in the modernization or renovation of any existing school facility. The Contractor shall provide the District with any sample results prior to beginning Work, during the Work, and after the completion of the Work. The District may request to examine, prior to the commencement of the Work, the lead training records of each employee of the Contractor.

All contractors who disturb lead-based paint in a six-square-foot area or greater indoors or a 20-square-foot area or greater outdoors shall comply with the Renovation, Repair and Painting Rule, shall receive training from a U.S. EPA-accredited training provider, and shall be certified by the U.S. EPA. Contractor, its workers and subcontractors must fully and adequately comply with all applicable laws, rules and regulations governing lead-based materials, including those rules and regulations appearing within title 40 of the Code of Federal Regulations as part 745 (40 CFR 745).

If failure to comply with these laws, rules, and regulations results in a site or worker contamination, the Contractor will be held solely responsible for all costs involved in any required corrective actions, and shall defend, indemnify and hold harmless the District, pursuant to the indemnification provisions of the Contract, for all damages and other claims arising therefrom. If lead disturbance is anticipated in the Work, only persons with appropriate accreditation, registrations, licenses and training shall conduct this Work.

It shall be the responsibility of the Contractor to properly dispose of any and all waste products, including but not limited to, paint chips, any collected residue, or any other visual material that may occur from the prepping of any painted surface. It will be the responsibility of the Contractor to provide the proper disposal of any hazardous waste by a certified hazardous waste hauler. This company shall be registered with the Department of Transportation (DOT) and shall be able to issue a current manifest number upon transporting any hazardous material from any school site within the District.

THE UNDERSIGNED HEREBY ACKNOWLEDGES, UNDER PENALTY OF PERJURY, THAT HE OR SHE HAS RECEIVED NOTIFICATION OF POTENTIAL LEAD-BASED MATERIALS ON THE OWNER'S PROPERTY, AS WELL AS THE EXISTENCE OF APPLICABLE LAWS, RULES AND REGULATIONS GOVERNING WORK WITH, AND DISPOSAL OF, SUCH MATERIALS WITH WHICH IT MUST COMPLY. THE UNDERSIGNED ALSO WARRANTS THAT HE OR SHE HAS THE AUTHORITY TO SIGN ON BEHALF OF AND BIND THE CONTRACTOR.

Date: 6/24, 2021

Name of Contractor: Knorr Systems Inc.

Signature:

Print Name: Tim Ackerman

Title: Service Manager

Downey Unified
SCHOOL DISTRICT

ROOFING PROJECT CERTIFICATION

This form shall be executed by all contractors, materials manufacturers, or vendors involved in a bid or proposal for the repair or replacement of a roof of a public school where the project is for repair of more than 25% of the roof or that has a total cost more than $21,000 ("roofing project") and submitted to the District when the award is made.

Certification of: ☐ Contractor ☐ Materials Manufacturer
☐ Vendor ☐ Other _____

I, _____, _____, certify that I
[Name] [Name of Firm]
have not offered, given, or agreed to give, received, accepted, or agreed to accept, any gift, contribution, or any financial incentive whatsoever to or from any person in connection with the roofing project contract. As used in this certification, "person" means any natural person, business, partnership, corporation, union, committee, club, or other organization, entity, or group of individuals.

Furthermore, I, _____, _____, certify that I
[Name] [Name of Firm]
do not have, and throughout the duration of the contract, I will not have, any financial relationship in connection with the performance of this contract with any architect, engineer, roofing consultant, materials manufacturer, distributor, or vendor that is not disclosed below.

I, _____, _____, have the following
[Name] [Name of Firm]
financial relationships with an architect, engineer, roofing consultant, materials manufacturer, distributor, or vendor, or other person in connection with the following roofing project contract (provide Name and Address of Building, and Contract Date and Number):

_____

_____

_____

_____

By my signature below, I hereby certify that, to the best of my knowledge, the contents of this disclosure are true, or are believed to be true. I further certify on behalf of the Firm that I am aware of section 3000 *et seq*. of the California Public Contract Code, and the sections referenced therein regarding the penalties for providing false information or failing to disclose a financial relationship in this disclosure. I further certify that I am authorized to make this certification on behalf of the Firm.

Date: _____, 20

Name of Firm: _____

Signature: _____

Print Name: _____

Title: _____

NOT APPLICABLE

Downey Unified
SCHOOL DISTRICT

REGISTERED SUBCONTRACTORS LIST
(Labor Code Section 1771.1)

PURCHASE ORDER: PO2W-220000000497

Date Submitted (for Updates): _____

Contractor acknowledges and agrees that it must clearly set forth below the name and Department of Industrial Relations (DIR) registration number of each subcontractor **for all tiers** who will perform work or labor or render service to Contractor or its subcontractors in or about the construction of the Work **at least two (2) weeks before the subcontractor is scheduled to perform work.** This document is to be updated as all tiers of subcontractors are identified.

Contractor acknowledges and agrees that, if Contractor fails to list as to any subcontractor of any tier who performs any portion of Work, the Contract is subject to cancellation and the Contractor will be subjected to penalty under applicable law.

If further space is required for the list of proposed subcontractors, attach additional copies of page 2 showing the required information, as indicated below.

Subcontractor Name: _____
DIR Registration #: _____
Portion of Work: _____

Subcontractor Name: _____
DIR Registration #: _____
Portion of Work: _____

Subcontractor Name: _____
DIR Registration #: _____
Portion of Work: _____

Subcontractor Name: _____
DIR Registration #: _____
Portion of Work: _____

Subcontractor Name: _____
DIR Registration #: _____
Portion of Work: _____

Subcontractor Name: _____
DIR Registration #: _____
Portion of Work: _____

Subcontractor Name: _____
DIR Registration #: _____
Portion of Work: _____

Subcontractor Name: _____
DIR Registration #: _____
Portion of Work: _____

Downey Unified
SCHOOL DISTRICT

Subcontractor Name: _____
DIR Registration #: _____
Portion of Work: _____

Subcontractor Name: _____
DIR Registration #: _____
Portion of Work: _____

Subcontractor Name: _____
DIR Registration #: _____
Portion of Work: _____

Subcontractor Name: _____
DIR Registration #: _____
Portion of Work: _____

Date: June 24 , 2021

Name of Contractor: Knorr Systems Inc.

Signature: _____

Print Name: Tim Ackerman

Title: Service Manager

END OF DOCUMENT

Downey Unified
SCHOOL DISTRICT

DRUG-FREE WORKPLACE CERTIFICATION

PURCHASE ORDER NO.: PO2W-220000000497 between the Downey Unified School District ("District") and Knorr Systems Inc. ("Contractor" or "Bidder") ("Contract" or "Project").

This Drug-Free Workplace Certification form is required from the successful Bidder pursuant to Government Code section 8350 et seq., the Drug-Free Workplace Act of 1990. The Drug-Free Workplace Act of 1990 requires that every person or organization awarded a contract or grant for the procurement of any property or service from any state agency must certify that it will provide a drug-free workplace by doing certain specified acts. In addition, the Act provides that each contract or grant awarded by a state agency may be subject to suspension of payments or termination of the contract or grant, and the contractor or grantee may be subject to debarment from future contracting, if the contracting agency determines that specified acts have occurred.

The District is not a "state agency" as defined in the applicable section(s) of the Government Code, but the District is a local agency and public school district under California law and requires all contractors on District projects to comply with the provisions and requirements of the Drug-Free Workplace Act of 1990.

Contractor must also comply with the provisions of Health & Safety Code section 11362.3 which prohibits the consumption or possession of cannabis or cannabis products in any public place, including school grounds, and specifically on school grounds while children are present.

Contractor shall certify that it will provide a drug-free workplace by doing all of the following:

a. Publishing a statement notifying employees that the unlawful manufacture, distribution, dispensation, possession, or use of a controlled substance is prohibited in the person's or organization's workplace and specifying actions which will be taken against employees for violations of the prohibition.

b. Establishing a drug-free awareness program to inform employees about all of the following:

   (1) The dangers of drug abuse in the workplace.

   (2) The person's or organization's policy of maintaining a drug-free workplace.

   (3) The availability of drug counseling, rehabilitation, and employee-assistance programs.

   (4) The penalties that may be imposed upon employees for drug abuse violations.

c. Requiring that each employee engaged in the performance of the contract or grant be given a copy of the statement required above, and that, as a

Downey Unified
SCHOOL DISTRICT

condition of employment on the contract or grant, the employee agrees to abide by the terms of the statement.

I, the undersigned, agree to fulfill the terms and requirements of Government Code section 8355 listed above and will publish a statement notifying employees concerning (a) the prohibition of controlled substance at the workplace, (b) establishing a drug-free awareness program, and (c) requiring that each employee engaged in the performance of the Contract be given a copy of the statement required by section 8355(a), and requiring that the employee agree to abide by the terms of that statement.

I also understand that if the District determines that I have either (a) made a false certification herein, or (b) violated this certification by failing to carry out the requirements of section 8355, that the Contract awarded herein is subject to termination, suspension of payments, or both. I further understand that, should I violate the terms of the Drug-Free Workplace Act of 1990, I may be subject to debarment in accordance with the requirements of the aforementioned Act.

I acknowledge that I am aware of the provisions of and hereby certify that I will adhere to the requirements of the Drug-Free Workplace Act of 1990 and Health and Safety Code section 11362.3.

Date: 6/24, 20 21

Proper Name of Contractor: Knorr Systems Inc.

Signature:

Print Name: Tim Ackerman

Title: Service Manager

END OF DOCUMENT

Downey Unified
SCHOOL DISTRICT

TOBACCO-FREE ENVIRONMENT CERTIFICATION

PURCHASE ORDER NO.: PO2W-220000000497 **between the Downey Unified School District ("District") and** Knorr Systems Inc. **("Contractor" or "Bidder") ("Contract" or "Project").**

This Tobacco-Free Environment Certification form is required from the successful Bidder.

Pursuant to, without limitation, 20 U.S.C. section 6083, Labor Code section 6400 et seq., Health & Safety Code section 104350 et seq., Business and Professions Code section 22950 et seq., and District Board policies, all District sites, including the Project site, are tobacco-free environments. Smoking and the use of tobacco products by all persons is prohibited on or in District property. District property includes school buildings, school grounds, school-owned vehicles and vehicles owned by others while on District property. The prohibition on smoking includes the use of any electronic smoking device that creates an aerosol or vapor, in any manner or in any form, and the use of any oral smoking device for the purpose of circumventing the prohibition of tobacco smoking. Further, Health & Safety Code section 11362.3 prohibits the smoking or use of cannabis or cannabis products in any place where smoking tobacco is prohibited.

I acknowledge that I am aware of the District's policy regarding tobacco-free environments at District sites, including the Project site and hereby certify that I will adhere to the requirements of that policy and not permit any of my firm's employees, agents, subcontractors, or my firm's subcontractors' employees or agents, to use tobacco and/or smoke on the Project site.

Date: 6/24 , 20 21

Proper Name of Contractor: Knorr Systems Inc.

Signature:

Print Name: Tim Ackerman

Title: Service Manager

END OF DOCUMENT

CERTIFICATE OF LIABILITY INSURANCE

DATE (MM/DD/YYYY): 09/23/2020

THIS CERTIFICATE IS ISSUED AS A MATTER OF INFORMATION ONLY AND CONFERS NO RIGHTS UPON THE CERTIFICATE HOLDER. THIS CERTIFICATE DOES NOT AFFIRMATIVELY OR NEGATIVELY AMEND, EXTEND OR ALTER THE COVERAGE AFFORDED BY THE POLICIES BELOW. THIS CERTIFICATE OF INSURANCE DOES NOT CONSTITUTE A CONTRACT BETWEEN THE ISSUING INSURER(S), AUTHORIZED REPRESENTATIVE OR PRODUCER, AND THE CERTIFICATE HOLDER.

IMPORTANT: If the certificate holder is an ADDITIONAL INSURED, the policy(ies) must have ADDITIONAL INSURED provisions or be endorsed. If SUBROGATION IS WAIVED, subject to the terms and conditions of the policy, certain policies may require an endorsement. A statement on this certificate does not confer rights to the certificate holder in lieu of such endorsement(s).

PRODUCER Marsh USA, Inc. Two Alliance Center 3560 Lenox Road, Suite 2400 Atlanta, GA 30326 Attn: Atlanta.CertRequest@marsh.com / Fax: 212-948-4321 CN102326389-CAS.-GAUWX-20-21	**CONTACT NAME:** **PHONE (A/C, No, Ext):** **FAX (A/C, No):** **E-MAIL ADDRESS:**
INSURED Knorr Systems, Inc. Attention: Maria Townson 2221 S. Standard Ave. Santa Ana, CA 92707	**INSURER(S) AFFORDING COVERAGE** — **NAIC #** **INSURER A :** Evanston Insurance Company — 35378 **INSURER B :** ACE Property And Casualty Ins Co — 20699 **INSURER C :** The Travelers Indemnity Company of America — 25666 **INSURER D :** Travelers Property Casualty Company Of America — 25674 **INSURER E :** National Union Fire Ins Co. of Pittsburgh PA — 19445 **INSURER F :** Travelers Casualty And Surety Company — 19038

COVERAGES **CERTIFICATE NUMBER:** ATL-004437410-17 **REVISION NUMBER:** 1

THIS IS TO CERTIFY THAT THE POLICIES OF INSURANCE LISTED BELOW HAVE BEEN ISSUED TO THE INSURED NAMED ABOVE FOR THE POLICY PERIOD INDICATED. NOTWITHSTANDING ANY REQUIREMENT, TERM OR CONDITION OF ANY CONTRACT OR OTHER DOCUMENT WITH RESPECT TO WHICH THIS CERTIFICATE MAY BE ISSUED OR MAY PERTAIN, THE INSURANCE AFFORDED BY THE POLICIES DESCRIBED HEREIN IS SUBJECT TO ALL THE TERMS, EXCLUSIONS AND CONDITIONS OF SUCH POLICIES. LIMITS SHOWN MAY HAVE BEEN REDUCED BY PAID CLAIMS.

INSR LTR	TYPE OF INSURANCE	ADDL INSD	SUBR WVD	POLICY NUMBER	POLICY EFF (MM/DD/YYYY)	POLICY EXP (MM/DD/YYYY)	LIMITS	
A	X COMMERCIAL GENERAL LIABILITY CLAIMS-MADE [X] OCCUR X SIR $50,000 Per Occ. GEN'L AGGREGATE LIMIT APPLIES PER: POLICY [X] PRO-JECT [ ] LOC OTHER:			MKLV2PBC000784	08/01/2020	08/01/2021	EACH OCCURRENCE DAMAGE TO RENTED PREMISES (Ea occurrence) MED EXP (Any one person) PERSONAL & ADV INJURY GENERAL AGGREGATE PRODUCTS - COMP/OP AGG POLICY AGGREGATE	$ 2,000,000 $ 100,000 $ EXCLUDED $ 2,000,000 $ 4,000,000 $ 4,000,000 $ 10,000,000
D	AUTOMOBILE LIABILITY X ANY AUTO OWNED AUTOS ONLY / SCHEDULED AUTOS HIRED AUTOS ONLY / NON-OWNED AUTOS ONLY			TJ-CAP-9D897065TIL-20	08/01/2020	08/01/2021	COMBINED SINGLE LIMIT (Ea accident) BODILY INJURY (Per person) BODILY INJURY (Per accident) PROPERTY DAMAGE (Per accident) Comp./Coll. Ded.: $1,000	$ 1,000,000 $ $ $ $
B	X UMBRELLA LIAB [X] OCCUR EXCESS LIAB [ ] CLAIMS-MADE DED [X] RETENTION $ 25,000			XOOG71549501 002	08/01/2020	08/01/2021	EACH OCCURRENCE AGGREGATE	$ 10,000,000 $ 10,000,000 $
D C F	WORKERS COMPENSATION AND EMPLOYERS' LIABILITY ANY PROPRIETOR/PARTNER/EXECUTIVE OFFICER/MEMBER EXCLUDED? (Mandatory In NH) Y/N: N If yes, describe under DESCRIPTION OF OPERATIONS below	N/A		UB-2N106953-20-51-R UB-2N159031-20-51-K UB-7J602089-20-14-G (See Additional Page.)	08/01/2020 08/01/2020 08/01/2020	08/01/2021 08/01/2021 08/01/2021	X PER STATUTE [ ] OTH-ER E.L. EACH ACCIDENT E.L. DISEASE - EA EMPLOYEE E.L. DISEASE - POLICY LIMIT	$ 1,000,000 $ 1,000,000 $ 1,000,000
E	Excess Umbrella			BE 016159343	08/01/2020	08/01/2021	Each Occurrence Aggregate	15,000,000 15,000,000

DESCRIPTION OF OPERATIONS / LOCATIONS / VEHICLES (ACORD 101, Additional Remarks Schedule, may be attached if more space is required)

RE: Downey High School

Downey Unified School District, its officers, officials, agents and employees are listed as additional insureds for general Liability in regards to services performed by the Insured, on a primary and non-contributory basis per endorsement 80-02-2367, when required by written contract. A Waiver of Subrogation applies in favor of the additional insureds on the Workers Compensation policy, when required by written contract.

CERTIFICATE HOLDER

Downey Unified School District
11040 Brookshire Avenue
Downey, CA 90241

CANCELLATION

SHOULD ANY OF THE ABOVE DESCRIBED POLICIES BE CANCELLED BEFORE THE EXPIRATION DATE THEREOF, NOTICE WILL BE DELIVERED IN ACCORDANCE WITH THE POLICY PROVISIONS.

AUTHORIZED REPRESENTATIVE of Marsh USA Inc.

Manashi Mukherjee — Manashi Mukherjee

© 1988-2016 ACORD CORPORATION. All rights reserved.

The ACORD name and logo are registered marks of ACORD

AGENCY CUSTOMER ID: CN102326389

LOC #: Atlanta

ADDITIONAL REMARKS SCHEDULE

AGENCY		NAMED INSURED
Marsh USA, Inc.		Knorr Systems, Inc. Attention: Maria Townson 2221 S. Standard Ave. Santa Ana, CA 92707
POLICY NUMBER		
CARRIER	NAIC CODE	EFFECTIVE DATE:

ADDITIONAL REMARKS

THIS ADDITIONAL REMARKS FORM IS A SCHEDULE TO ACORD FORM,

FORM NUMBER: 25 FORM TITLE: Certificate of Liability Insurance

Workers' Compensation (Continued):

UB-2N106953-20-51-R (AZ, FL, OR, WI)

UB-2N159031-20-51-K (AK AL CO GA IA IL IN KS KY MD MI MN MO MT NC ND NE NV NY OH OK PA PR SC TN TX UT VA WA WY)

UB-7J602089-20-14-G (AZ CA CO CT FL GA ID IL IN KS MD MI MN MO MT NC NH NM NV NY OK OR PA SC TN TX WV)

© 2008 ACORD CORPORATION. All rights reserved.

The ACORD name and logo are registered marks of ACORD

Contractor Information

Legal Entity Name
KNORR SYSTEMS, INC.
Legal Entity Type
Corporation
Status
Active
Registration Number
1000004538
Registration effective date
07/01/19
Registration expiration date
06/30/22
Mailing Address
2221 STANDARD AVENUE SANTA ANA 92707 CA United States of America
Physical Address
2221 STANDARD AVENUE SANTA ANA 92707 CA United States of America
Email Address
breannac@knorrsystems.com
Trade Name/DBA
License Number (s)
CSLB:562312

Registration History

Effective Date	Expiration Date
06/14/18	06/30/19
05/25/17	06/30/18
06/14/16	06/30/17
06/09/15	06/30/16
12/30/14	06/30/15
07/01/19	06/30/22

Legal Entity Information

Corporation Entity Number: 953253963
Federal Employment Identification Number:
President Name: ANITA SAYED
Vice President Name: RICH ROBERT
Treasurer Name:
Secretary Name:
CEO Name:

Agency for Service:
Agent of Service Name: KNORR SYSTEMS INC
Agent of Service Mailing Address: 2221 STANDARD AVENUE SANTA ANA 92707 CA United States of America

Worker's Compensation

Do you lease employees through Professional Employer Organization (PEO)?: No
Please provide your current worker's compensation insurance information below:

	PEO	PEO	PEO
PEO Information	Name	Phone	Email

Insured by Carrier
Policy Holder Name: EVERLAST CLIMBING INDUSTRIES INC.
Insurance Carrier: PHOENIX INSURANCE COMPANY
Policy Number: UB-7J602089-18-14-G
Inception date: 08/01/18
Expiration Date: 08/01/19

Copyright © 2021 State of California

Home CONTRACTORS STATE LICENSE BOARD

Contractor's License Detail for License # 562312

DISCLAIMER: A license status check provides information taken from the CSLB license database. Before relying on this information, you should be aware of the following limitations.

- CSLB complaint disclosure is restricted by law (B&P 7124.6) If this entity is subject to public complaint disclosure click on link that will appear below for more information. Click here for a definition of disclosable actions.
- Only construction related civil judgments reported to CSLB are disclosed (B&P 7071.17).
- Arbitrations are not listed unless the contractor fails to comply with the terms.
- Due to workload, there may be relevant information that has not yet been entered into the board's license database.

Data current as of 8/11/2021 1:23:24 PM

Business Information

KNORR SYSTEMS INC
2221 S STANDARD AVENUE
SANTA ANA, CA 92707
Business Phone Number:(714) 754-4044

Entity Corporation
Issue Date 03/27/1989
Expire Date 04/30/2023

License Status

This license is current and active.

All information below should be reviewed.

Classifications

C-61 / D35 - POOL AND SPA MAINTENANCE

Bonding Information

Contractor's Bond

This license filed a Contractor's Bond with BERKLEY INSURANCE COMPANY.
Bond Number: 0156757
Bond Amount: $15,000
Effective Date: 01/06/2017
Contractor's Bond History

Bond of Qualifying Individual

This license filed Bond of Qualifying Individual number **800117661** for RICHARD JOHN ROBERT in the amount of **$12,500** with ATLANTIC SPECIALTY INSURANCE COMPANY.
Effective Date: 05/27/2021

Workers' Compensation

This license has workers compensation insurance with the TRAVELERS PROPERTY CASUALTY COMPANY OF AMERICA
Policy Number:UB7J6020891914G
Effective Date: 08/01/2019
Expire Date: 08/01/2021
Workers' Compensation History

Copyright © 2021 State of California

Downey Unified School District
Facilities Planning & Development Department
11627 Brookshire Avenue, P.O. Box 7017, Downey, California 90241-7017
(562) 469-6708, FAX: (562) 469-6770

PUBLIC WORKS PROJECT PRE-VERIFICATION

Contractor Information ***(Verified by Downey Unified School District)***

Tim Ackerman	Service Manager	(714) 754-4044	06-24-2021
Print Name	Title	Phone #	Date
Knorr Systems, Inc.	562312	1000004538	
Contractor Name/Company	Contractor License # (CSLB#)	DIR Registration #	
tima@knorrsystems.com	Breanna Clugston		
E-mail Address	D.I.R. Compliant Contact Person		

D.I.R. PREVAILING WAGE MONITORING PROGRAM

Senate Bill 854 established a public works contractor registration program.

All contractors and subcontractors intending to bid or perform work on public works projects are required to register and annually renew, on-line for the program.

Contractors' submitting bids for a Public Works construction project over $25,000 or a maintenance project over 15,000 must be D.I.R. registered. Prevailing wages must be paid to all workers employed on a public works project. Bids/quotes/proposals cannot be accepted nor any contract or subcontract entered into nor purchase order issued without proof that the contractor or subcontractor is D.I.R. registered.

Public works refers to construction, alteration, demolition, installation, or repair work (including maintenance) done under contract and paid by public funds. Contractors must make an attempt to hire apprentices when the total project costs exceed $30,000.

Contractors must furnish certified payroll records (on-line) to the Department of Industrial Relations (DIR). In accordance with Labor Code 1771.4, all contractors and subcontractors must furnish electronic certified payroll records directly to the Labor Commissioner as specified in Section 1776.

If the services you are providing the District, or may provide the District in the future, fall under the definition of "public works", please ensure you are registered with the D.I.R. Effective immediately, the District is required to submit a PWC-100 alerting the DIR of the services you are providing the District. We ask that you complete this Pre-Verification form in a timely manner to avoid interruption in the services you would be providing.

Contractor Signature: _____

(By signing I acknowledge and understand this to be a Public Works project and held to D.I.R. regulations)

More information can be found at The Department of Industrial Relation website: http://www.dir.ca.gov/Public-Works/PublicWorks.html

For Office Use Only

☐ Facilities P & D ☒ Maint / Ops / Transp ☐ Other Dept Notes: _____

Verification: 06/30/2022 04/30/2023 08/01/2021
☒ DIR Registration # ☒ Contractor State Lic # ☒ Workers Comp. Notes : _____

DIR Verification Date(s): 08/11/2021 / _____ / _____ / _____ / _____

CSLB Verification Date(s): 08/11/2021 / _____ / _____ / _____ / _____

AGENDA ITEM #61

Downey Unified
SCHOOL DISTRICT

AGREEMENT FOR CONSTRUCTION SERVICES (SMALL PROJECTS)

AGREEMENT NUMBER 202122-186

PURCHASE ORDER NUMBER PO2W-220000000488

THIS CONTRACT is made and entered into this 7th day of September, 2021, by and between WRK ACOUSTICS ("Contractor") and Downey Unified School District ("District") ("Contract").

1. The Contractor shall furnish to the District for a total price of: Seven Thousand, Nine Hundred Forty-five, and 00/100 Dollars ($ 7,945.00) ("Contract Price"), the following services ("Services" or "Work"):

   Room L72: Install the 2x4 ceilings with soffits 2 sides. Hang 2 wires each for light and A/C grills.

2. Contractor shall perform the Work at Downey Adult School
   Located at 12340 Woodruff Avenue, Downey, CA 90241
   ("Site"). The Project is the scope of Work performed at the Site.

3. Work shall begin on 7/1, 2021, same date listed on District's Notice to Proceed, and shall be completed by 8/30, 2021 ("Completion Date").

4. Contractor agrees that if the Work is not completed within the Contract Time and/or pursuant to the completion schedule, construction schedule, or project milestones developed pursuant to provisions of the Contract, it is understood, acknowledged, and agreed that the District will suffer damage which is not capable of being calculated. Pursuant to Government Code section 53069.85, Contractor shall pay to the District, as fixed and liquidated damages for these incalculable damages, the sum of : N/A Dollars ($ 0.00) per day for each and every calendar day ofdelay beyond the Contract Time or beyond any completion schedule, construction schedule, or project milestones established pursuant to the Contract.

5. This Contract incorporates by this reference the Terms and Conditions attached hereto. Contractor, by executing this Contract, agrees to comply with all the Terms and Conditions.

[REMAINDER OF PAGE LEFT BLANK INTENTIONALLY]

Downey Unified SCHOOL DISTRICT

6. This Contract incorporates by this reference the Contract Documents attached hereto. Contractor, by executing this Contract, agrees to comply with all obligations set forth in the Contract Documents. The Contract Documents include only the following documents, as indicated:

____ Notice to Bidders	✓ Asbestos & Other Hazardous Materials Certification
____ Instructions to Bidders	✓ Lead-Product(s) Certification
____ Bid Form and Proposal	✓ Roofing Project Certification
____ Bid Bond	✓ Registered Subcontractor List
✓ Noncollusion Declaration	✓ Insurance Certificates and Endorsements
____ Iran Contracting Act Certification	____ Performance Bond
____ Designated Subcontractors List	____ Payment Bond
✓ Notice to Proceed	____ Specifications
✓ Prevailing Wage Certification	____ Plans
✓ Workers' Compensation Certification	✓ Exhibit "A" ("Scope of Work")
✓ Criminal Background Investigation / Fingerprinting Certification	____ _____ [Other]
✓ Drug-Free Workplace Certification	____ _____ [Other]
✓ Tobacco-Free Environment Certification	

7. Contractor shall not commence the Work under this Contract until the Contractor has submitted and the District has approved the performance bond (if required), payment (labor and material) bond (if required), the certificate(s) and the endorsement(s) of insurance required under the Terms and Conditions and the District has issued a Notice to Proceed.

8. Payment for the Work shall be made in accordance with the Terms and Conditions.

9. The Design Professional In General Responsible Charge for the Project is DUSD ("Architect"), the construction manager on the Project is N/A ("Construction Manager"), and the project inspector on the Project is Cindy Grafton ("Project Inspector"). Contractor hereby acknowledges that the Architect, the Construction Manager, the Project Inspector, and the Division of the State Architect have authority to approve and/or suspend Work if the Contractor's Work does not comply with the requirements of the Contract Documents, Title 24 of the California Code of Regulations, and all applicable laws. No work shall be carried on except with the knowledge and under the inspection of said Project Inspector. Project Inspector shall have free access to any or all parts of work at any time. Contractor shall furnish Project Inspector reasonable opportunities for obtaining such information as may be necessary to keep Project Inspector fully informed respecting progress, manner of work, and character of materials. The Contractor shall be liable for any delay caused by its non-compliant Work or its failure to provide proper notification for inspection.

10. Inspection and acceptance of the Work shall be performed by Cindy Grafton of the Downey Adult School Department of the District.

Downey Unified
SCHOOL DISTRICT

11. **Any notice required or permitted to be given under this Contract shall be deemed to have been given, served, and received if given in writing and either personally delivered or deposited in the United States mail, registered or certified mail, postage prepaid, return receipt required, or sent by overnight delivery service, or facsimile or email, addressed as follows:**

District	**Contractor**
Downey Unified School District	Name: WRK ACOUSTICS
ATTN: **Darren Purseglove**	ATTN:
[ADDRESS] **11627 Brookshire Avenue**	[ADDRESS]
Downey, CA 90241	
[FAX] **(562) 469-6536**	[FAX]
[EMAIL] **dpurseglove@dusd.net**	[EMAIL]

Any notice personally given or sent by facsimile or email shall be effective upon receipt. Any notice sent by overnight delivery service shall be effective the business day next following delivery to the overnight delivery service. Any notice given by mail shall be effective three (3) days after deposit in the United States mail.

12. Contractor shall guarantee all labor and material used in the performance of this Contract for a period of one (1) year from the date of the District's written approval of the Work.

13. Each party has the full power and authority to enter into and perform this Contract, and the person signing this Contract on behalf of each party has been properly authority and empowered to enter into this Contract.

14. By signing this Contract, Contractor certifies, under penalty of perjury, that all the information provided in the Contract Documents is true, complete, and correct.

ACCEPTED AND AGREED on the date indicated below:

Dated: _____, 20___	Dated: 07/26, 2021
Downey Unified School District	**Contractor**: WRK ACOUSTICS
Signature:	Signature: william kammerdiener
Print Name: **Christina Aragon**	Print Name: WILLIAM KAMMERDIENER
Print Title: **Associate Superintendent**	Print Title: OWNER
Address: **11627 Brookshire Avenue**	License No.: 636363
Downey CA, 90241	Registration No.: 1000003224
Telephone: **(562) 469-6533**	Address: PO BOX 344 EARP CA 92242
Facsimile: **(562) 469-6536**	Telephone: (909) 770-2368
E-Mail: **djimenez@dusd.net**	Facsimile:
	E-Mail: LDYTBAR@AOL.COM

Downey Unified
SCHOOL DISTRICT

Information regarding Contractor:

Type of Business Entity:
____ Individual
__✓__ Sole Proprietorship
____ Partnership
____ Limited Partnership
____ Corporation, State: _____
____ Limited Liability Company
____ Other: _____

261907560 :
Employer Identification and/or
Social Security Number

NOTE: Section 6041 of the Internal Revenue Code (26 U.S.C. 6041) and Section 1.6041-1 of Title 26 of the Code of Federal Regulations (26 C.F.R. 1.6041-1) requires the recipients of $600.00 or more to furnish their taxpayer information to the payer. In order to comply with these requirements, the District requires the Contractor to furnish the information requested in this section.

Downey Unified
SCHOOL DISTRICT

TERMS AND CONDITIONS TO CONTRACT

1. **NOTICE TO PROCEED:** District shall provide a Notice to Proceed to Contractor pursuant to the Contract at which time Contractor shall proceed with the Work.

2. **STANDARD OF CARE:** Contractor shall perform, diligently prosecute and complete the Work in a good and workmanlike manner within the Contract Time, and in strict conformity with all Contract Documents.

3. **SITE EXAMINATION:** Contractor has examined the Site and certifies that it accepts all measurements, specifications and conditions affecting the Work to be performed at the Site. By submitting its quote, Contractor warrants that it has made all Site examination(s) that it deems necessary as to the condition of the Site, its accessibility for materials, workers and utilities, and Contractor's ability to protect existing surface and subsurface improvements. No claim for allowance of time or money will be allowed as to any other undiscovered condition on the Site.

4. **PERMITS, LICENSES AND REGISTRATION:** Contractor and all of its employees, agents, and subcontractors shall secure and maintain in force, at Contractor's sole cost and expense, all licenses, registration and permits as are required by law, in connection with the furnishing of materials, supplies, or services herein listed.

5. **PROJECT INSPECTION CARD:** Contractor shall verify that forms DSA 152 Project Inspection Card (or current version) are issued for the Project prior to commencement of construction.

6. **NOTIFICATION:** Contractor shall notify the Architect and Project Inspector, in writing, of the commencement and completion of construction of each and every aspect of the work at least 48 hours in advance by submitting form DSA 156 (or current version) to the Project Inspector. Forms are available on the DSA's website at: http://www.dgs.ca.gov/dsa/Forms.aspx.

7. **LABOR, MATERIALS AND EQUIPMENT:** Contractor shall furnish all tools, equipment, apparatus, facilities, transportation, labor, and material necessary to furnish the services herein described, the services to be performed at such times and places as directed by and subject to the approval of the authorized District representative indicated in the Work specifications attached hereto. Unless otherwise specified, all materials shall be new and previously unused, and of the manufacturer's latest model or the best of their respective kinds and grades as noted or specified, and workmanship shall be of good quality.

8. **SUBSTITUTIONS:** No substitutions of material from those specified in the Work Specifications shall be made without the prior written approval of the District. Contractor shall be responsible for any re-design costs occasioned by District's acceptance and/or approval of any substitute, as well as any costs that the District incurs for professional services, including DSA fees. District may deduct those costs from any amounts owing to Contractor for the review of the request for substitution, even if the request for substitution is not approved. Contractor shall, in the event that a substitute is less costly than that specified, credit the District with one-hundred percent (100%) of the net difference between the substitute and the originally specified material.

9. **INDEPENDENT CONTRACTOR STATUS:** While engaged in carrying out the Services of this Contract, the Contractor is an independent contractor, and not an officer, employee, agent, partner, or joint venture of the District. Contractor shall be solely responsible for its own Workers' Compensation insurance, taxes, and other similar charges or obligations. Contractor shall be liable for its own actions, including its negligence or gross negligence, and shall be liable for the acts, omissions, or errors of its agents or employees.

10. **CONTRACTOR SUPERVISION:** Contractor shall provide competent supervision of personnel employed on the job Site, use of equipment, and quality of workmanship.

11. **WORKERS:** Contractor shall at all times enforce strict discipline and good order among its employees and the employees of its subcontractors and shall not employ or work any unfit person or anyone not skilled in work assigned to him or her. Any person in the employ of the Contractor or a subcontractor whom the District may deem incompetent or unfit shall be dismissed from the Site and shall not again be employed at Site without written consent from the District.

12. **SUBCONTRACTORS:** Subcontractors, if any, engaged by the Contractor for any Service or Work under this Contract shall be subject to the approval of the District. Contractor agrees to

bind every subcontractor by the terms of the Contract as far as such terms are applicable to subcontractor's work, including, without limitation, all registration, indemnification, insurance, bond, and warranty requirements. If Contractor shall subcontract any part of this Contract, Contractor shall be fully responsible to the District for acts and omissions of its subcontractor and of persons either directly or indirectly employed by itself. Nothing contained in the Contract Documents shall create any contractual relations between any subcontractor and the District.

13. **SAFETY AND SECURITY:** Contractor is responsible for maintaining safety in the performance of this Contract. Contractor shall be responsible to ascertain from the District the rules and regulations pertaining to safety, security, and driving on school grounds, particularly when children are present.

14. **TRENCH SHORING:** If this Contract is in excess of $25,000 and is for the excavation of any trench deeper than five (5) feet, Contractor must submit and obtain District acceptance, in advance of excavation, of a detailed plan showing the design of shoring, bracing, sloping, or other provisions to be made for worker protection from the hazard of caving ground during the excavation of such trench or trenches. If the plan varies from the shoring system standards, the plan shall be prepared by a registered civil or structural engineer.

15. **EXCAVATIONS OVER FOUR FEET**: If this Contract includes excavations over four (4) feet, Contractor shall promptly, and before the following conditions are disturbed, notify the District, in writing, of any: (1) Material that the Contractor believes may be material that is hazardous waste, as defined in Section 25117 of the Health and Safety Code, that is required to be removed to a Class I, Class II, or Class III disposal site in accordance with provisions of existing law; (2) Subsurface or latent physical conditions at the site differing from those indicated; or (3) Unknown physical conditions at the site of any unusual nature, different materially from those ordinarily encountered and generally recognized as inherent in work of the character provided for in the Contract. The District shall promptly investigate the conditions, and if it finds that the conditions do materially so differ, or do involve hazardous waste, and cause a decrease or increase in the Contractor's cost of, or the time required for, performance of any part of the Work shall issue a change order under the procedures described in the Contract. In the event that a dispute arises between the District and the Contractor whether the conditions materially differ, or involve hazardous waste, or cause a decrease or increase in the Contractor's cost of, or time required for, performance of any part of the work, the Contractor shall not be excused from any scheduled completion date provided for by the contract, but shall proceed with all Work to be performed under the contract. The Contractor shall retain any and all rights provided either by Contract or by law which pertain to the resolution of disputes and protests between the contracting parties.

16. **LEAD-BASED PAINT:** Pursuant to the Lead-Safe Schools Protection Act (Education Code section 32240 et seq.) and other applicable law, no lead-based paint, lead plumbing and solders, or other potential sources of lead contamination shall be utilized on this Project, and only trained and state-certified contractors, inspectors and workers shall undertake any action to abate existing risk factors for lead. Pursuant to the Renovation, Repair and Painting Rule (title 40 of the Code of Federal Regulations part 745 (40 CFR 745)), all contractors who disturb lead-based paint in a six-square-foot area or greater indoors or a 20-square-foot area or greater outdoors must be trained by an EPA-accredited provider and certified by the EPA. Contractor must execute the Lead-Based Paint Certification, if applicable.

17. **STORM WATER PERMIT FOR CONSTRUCTION ACTIVITY:** Contractor shall comply with any Storm Water Pollution Prevention Plan ("SWPPP") that is approved by the District and applicable to the Project, at no additional cost to the District.

18. **CLEAN UP:** Debris shall be removed from the Site. The Site shall be in order at all times when work is not actually being performed and shall be maintained in a reasonably clean condition.

19. **PROTECTION OF WORK AND PROPERTY:** Contractor shall erect and properly maintain at all times, as required by conditions and progress of the Work, all necessary safeguards, signs, barriers, lights, and security persons for protection of workers and the public, and shall post danger signs warning against hazards created by the Work. In an emergency affecting life and safety of life or of Work or of adjoining property, Contractor, without special instruction or authorization from District, is permitted to act at his discretion to prevent such threatened loss or injury.

20. **FORCE MAJEURE:** The Contractor shall be excused from performance hereunder during the time and to the extent that it is prevented from obtaining delivery, or performing by act of God, fire, strike, loss, or shortage of transportation facilities, lock-out, commandeering of materials, products, plants, or facilities by the government, when satisfactory evidence thereof is presented to the District, provided that it is satisfactorily established that the non-performance is not due to the fault or neglect of the Contractor.

21. **CORRECTION OF ERRORS:** Contractor shall perform, at its own cost and expense and without reimbursement from the District, any work necessary to correct errors or omissions that are caused by the Contractor's failure to comply with the approved plans and specifications and the standard of care required herein.

22. **DISTRICT'S RIGHT TO PERFORM WORK:** If the Contractor should neglect to prosecute the Work properly or fail to perform any provisions of this Contract, the District, after **FORTY-EIGHT (48)** hours' written notice to the Contractor, may make good such deficiencies, without prejudice to any other remedy it may have, including but not limited to the District hiring its own forces or another contractor to replace the Contractor's nonconforming Work, in which case the District shall either issue a deductive Change Order, a Construction Change Directive, or invoice the Contractor for the cost of that work. Contractor shall pay any invoices within thirty (30) days of receipt of same or District may withhold those amounts from payment(s) otherwise due to Contractor.

23. **ACCESS TO WORK:** District representatives, Architect, and Project Inspector shall at all times have access to the Work wherever it is in preparation or in progress. Contractor shall provide safe and proper facilities for such access.

24. **OCCUPANCY:** District reserves the right to occupy buildings at any time before formal Contract completion and such occupancy shall not constitute final acceptance or approval of any part of the Work covered by this Contract, nor shall such occupancy extend the date specified for completion of the Work.

25. **PAYMENT:** On a monthly basis, Contractor shall submit an application for payment based upon the estimated value for materials delivered or services performed under the Contract as of the date of submission ("Application for Payment"). Within thirty (30) days after District's approval of the Application for Payment, Contractor shall be paid a sum equal to ninety-five percent (95%) of the value of the Work performed (as verified by Architect and Inspector and certified by Contractor) up to the last day of the previous month, less the aggregate of previous payments and amount to be withheld. The District may withhold or deduct from any payment an amount necessary to protect the District from loss because of: (1) liquidated damages which have accrued as of the date of the application for payment; (2) any sums expended by the District in performing any of Contractor's obligations under the Contract which Contractor has failed to perform or has performed inadequately; (3) defective Work not remedied; (4) stop payment notices as allowed by state law; (5) reasonable doubt that the Work can be completed for the unpaid balance of the Total Contract price or by the scheduled completion date; (6) unsatisfactory prosecution of the Work by Contractor; (7) unauthorized deviations from the Contract; (8) failure of the Contractor to maintain or submit on a timely basis proper and sufficient documentation as required by the Contract or by District during the prosecution of the Work; (9) erroneous or false estimates by the Contractor of the value of the Work performed; (10) any sums representing expenses, losses, or damages, as determined by the District, incurred by the District for which Contractor is liable under the Contract; and (11) any other sums which the District is entitled to recover from Contractor under the terms of the Contract or pursuant to state law, including section 1727 of the California Labor Code. The failure by the District to deduct any of these sums from a progress payment shall not constitute a waiver of the District's right to such sums. The District shall retain five percent (5%) from all amounts owing as retention. Retention shall be paid pursuant to Public Contract Code sections 7107, 7200 and 7201.

26. **CHANGE IN SCOPE OF WORK:** Any change in the scope of the Work, method of performance, nature of materials or price thereof, or any other matter materially affecting the performance or nature of the Work shall not be paid for or accepted unless such change, addition, or deletion is approved in advance and in writing by a valid change order executed by the District. Contractor specifically understands, acknowledges, and agrees that the District shall have the

right to request any alterations, deviations, reductions, or additions to the Project or Work, and the cost thereof shall be added to or deducted from the amount of the Contract Price by fair and reasonable valuations. Contractor also agrees to provide the District with all information requested to substantiate the cost of the change order and to inform the District whether the Work will be done by the Contractor or a subcontractor. In addition to any other information requested, Contractor shall submit, prior to approval of the change order, its request for a time extension (if any), as well as all information necessary to substantiate its belief that such change will delay the completion of the Work. If Contractor fails to submit its request for a time extension or the necessary supporting information, it shall be deemed to have waived its right to request such extension.

27. **INDEMNIFICATION:**

27.1 To the furthest extent permitted by California law, Contractor shall indemnify and hold harmless the District, its agents, representatives, officers, consultants, employees, and volunteers (the "Indemnified Parties") from any and all demands, damages, injuries, losses, expenses, liabilities, claims, suits, and actions (the "claims") of any kind, nature, and description, including, but not limited to, attorneys' fees and costs, directly or indirectly arising from, arising out of, connected with, or resulting from, in whole or in part, the performance of this Contract unless the claims are caused wholly by the sole or active negligence or willful misconduct of the Indemnified Parties and/or defects in design furnished by the Architect, as found by a court or arbitrator of competent jurisdiction, in which case the Contractor's indemnification and hold harmless obligation shall be reduced by the proportion of the Indemnitees' and/or Architect's liability.

27.2 Contractor shall also, to the furthest extent permitted by California law, defend the Indemnified Parties at Contractor's own expense, including attorneys' fees and costs, from any and all claims directly or indirectly arising from, arising out of, connected with, or resulting from the performance of this Contract unless the claims are caused wholly by the sole or active negligence or willful misconduct of the Indemnified Parties and/or defects in design furnished by the Architect, as found by a court or arbitrator of competent jurisdiction, in which case the Contractor's defense obligation shall be reduced by the proportion of the Indemnitees' and/or Architect's liability. The District shall have the right to accept or reject any legal representation that Contractor proposes to defend the District.

27.3 Pursuant to Public Contract Code section 9201, the District shall provide timely notification to Contractor of the receipt of any third-party claim relating to this Contract. The District shall be entitled to recover its reasonable costs incurred in providing said notification.

27.4 If the Indemnitees provide their own defense due to failure to timely respond to tender of defense, rejection of tender of defense, or conflict of interest of proposed counsel, Contractor shall reimburse Indemnitees for any expenditures, including reasonable attorney's fees and costs.

27.5 The District may retain so much of the moneys due the Contractor as shall be considered necessary, until disposition of any such suit, claims or actions for damages or until the District has received written agreement from the Contractor that it will unconditionally defend the Indemnified Parties, and pay any damages due by reason of settlement or judgment.

27.6 The Contractor's defense and indemnification obligations hereunder shall survive the completion of Work, including the warranty/guarantee period, and/or the termination of the Contract.

28. **PAYMENT BOND AND PERFORMANCE BOND:** Contractor shall not commence the Work until it has provided to the District, in a form acceptable to the District, a Payment (Labor and Material) Bond and a Performance Bond (if required), each in an amount equivalent to one hundred percent (100%) of the Contract Price issued by a surety admitted to issue bonds in the State of California and otherwise acceptable to the District.

29. **CONTRACTOR'S INSURANCE:**

29.1 The Contractor shall procure and maintain at all times it performs any portion of the Services the following insurance with minimum limits equal to the amount indicated below.

Type of Coverage	**Minimum Requirement**
Commercial General Liability Insurance, including Bodily Injury, Personal Injury, Property Damage, Advertising Injury, and Medical Payments	
Each Occurrence	$ _,000,000
General Aggregate	$ _,000,000
Automobile Liability Insurance - Any Auto	
Each Occurrence	$ _,000,000
General Aggregate	$ _,000,000
Workers' Compensation	Statutory Limits
Employer's Liability	$ _,000,000

29.1.1 **Commercial General Liability and Automobile Liability Insurance**. Commercial General Liability Insurance and Any Auto Automobile Liability Insurance that shall protect the Contractor, the District, and the State from all claims of bodily injury, property damage, personal injury, death, advertising injury, and medical payments arising performing any portion of the Services. (Form CG 0001 and CA 0001, or forms substantially similar, if approved by the District.)

29.1.2 **Workers' Compensation and Employers' Liability Insurance**. Workers' Compensation Insurance and Employers' Liability Insurance for all of its employees performing any portion of the Services. In accordance with provisions of section 3700 of the California Labor Code, the Contractor shall be required to secure workers' compensation coverage for its employees. If any class of employee or employees engaged in performing any portion of the Services under this Contract are not protected under the Workers' Compensation Statute, adequate insurance coverage for the protection of any employee(s) not otherwise protected must be obtained before any of those employee(s) commence performing any portion of the Services.

29.2 **Proof of Insurance**. The Contractor shall not commence performing any portion of the Services until all required insurance has been obtained and certificates indicating the required coverage have been delivered in duplicate to the District and approved by the District. Certificates and insurance policies shall include the following:

29.2.1 A clause stating: "This policy shall not be canceled until notice has been mailed to the District, stating date of cancellation. Date of cancellation shall not be less than thirty (30) days after date of mailing notice."

29.2.2 Language stating in particular those insured, extent of insurance, location and operation to which insurance applies, expiration date, to whom cancellation notice will be sent, and length of notice period.

29.2.3 An endorsement stating that the District and its Governing Board, agents, representatives, employees, trustees, officers, consultants, and volunteers are named additional insured under all policies except Workers' Compensation Insurance, and Employers' Liability Insurance. An endorsement shall also state that Contractor's insurance policies shall be primary to any insurance or self-insurance maintained by District. An endorsement shall also state that there shall be a waiver of any subrogation.

29.2.4 All policies except the Workers' Compensation Insurance, and Employers' Liability Insurance Policies shall be written on an occurrence form.

29.3 **Acceptability of Insurers**. Insurance is to be placed with insurers with a current A.M. Best's rating of no less than A: VII, unless otherwise acceptable to the District.

30. **WARRANTY/QUALITY:** Unless a longer warranty is called for elsewhere in the Contract Documents, the Contractor, manufacturer, or their assigned agents shall guarantee the workmanship, product or service performed against defective workmanship, defects or failures of materials for a minimum period of one (1) year from filing the Notice of Completion with the county in which the Site is located. All workmanship and merchandise must be warranted to be in compliance with applicable California energy, conservation, environmental, and educational standards.

31. **CONFIDENTIALITY:** The Contractor shall maintain the confidentiality of all information, documents, programs, procedures, and all other items that Contractor encounters while performing the Contractor's Work to the extent allowed by law. This requirement shall be ongoing and shall survive the expiration or termination of this Contract and specifically includes all student, parent, and disciplinary information.

32. **LIMITATION OF DISTRICT LIABILITY:** District's financial obligations under this Contract shall be limited to the payment of the compensation provided in this Contract. Notwithstanding any other provision of this Contract, in no event shall District be liable, regardless of whether any claim is based on contract or tort, for any special, consequential, indirect or incidental damages, including, but not limited to, lost profits or revenue, arising out of or in connection with this Contract for the services performed in connection with this Contract.

33. **COMPLIANCE WITH LAWS:** Contractor shall give all notices and comply with all laws, ordinance, rules and regulations bearing on conduct of the Work as indicated or specified. If Contractor observes that any of the Work required by this Contract is at variance with any such laws, ordinance, rules or regulations, Contractor shall notify the District, in writing, and, at the sole option of the District, any necessary changes to the scope of the Work shall be made and this Contract shall be appropriately amended in writing, or this Contract shall be terminated effective upon Contractor's receipt of a written termination notice from the District. If Contractor performs any work that is in violation of any laws, ordinances, rules or regulations, without first notifying the District of the violation, Contractor shall bear all costs arising therefrom.

34. **LABOR CODE REQUIREMENTS:** The Contractor shall comply with all applicable provisions of the California Labor Code, Division 3, Part 7, Chapter 1, Articles 1 – 5, including, without limitation, the payment of the general prevailing per diem wage rates for public work projects of more than one thousand dollars ($1,000). Copies of the prevailing rate of per diem wages are on file with the District or available online at http://www.dir.ca.gov/. In addition, the Contractor and each subcontractor shall comply with Chapter 1 of Division 2, Part 7 of the California Labor Code, beginning with Section 1720, and including Section 1735, 1777.5 and 1777.6, forbidding discrimination, and Sections 1776, 1777.5 and 1777.6 concerning the employment of apprentices by Contractor or subcontractors. Willful failure to comply may result in penalties, including loss of the right to bid on or receive public works contracts.

34.1 **Registration**: Contractor and its subcontractor(s) shall be registered with the Department of Industrial Relations pursuant to Labor Code section 1725.5 and in accordance with Labor Code section 1771.1.

34.2 **Registered Subcontractor List**: Within 30 days of the award of contract or prior to commencing the Work under this Contract, whichever occurs first, Contractor shall provide District all information required by Labor Code section 1773.3, as amended by Stats. 2017, Ch. 28, Sec. 21, for Company and all tiers of Subcontractors to enable District to provide notice to the Department of Industrial Relations (DIR) of the Contract (PWC-100 form). Contractor shall submit and maintain an updated Registered Subcontractor List including all Subcontractors of any tier furnishing labor, material, or equipment to the Project.

34.3 **Certified Payroll Records**: Contractor and its subcontractor(s) shall upload certified payroll records ("CPR") electronically using California Department of Industrial Relations' (DIR) eCPR System by uploading the CPRs by electronic XML file or entering each record manually using the DIR's iform (or current form) online on a weekly basis and within ten (10) days of any request by the District or Labor Commissioner at

http://www.dir.ca.gov/Public-Works/Certified-Payroll-Reporting.html or current application and URL, showing the name, address, social security number, work classification, straight time, and overtime hours worked each day and week, and the actual per diem wages paid to each journeyman, apprentice, worker, or other employee employed by the Contractor and/or each subcontractor in connection with the Work.

34.4 **Labor Compliance**: Contractor shall perform the Work of the Project while complying with all the applicable regulations, including section 16000, et seq., of Title 8 of the California Code of Regulations and is subject to labor compliance monitoring and enforcement by the Department of Industrial Relations.

35. **ANTI-DISCRIMINATION:** Contractor herein agrees to comply with the provisions of the California Fair Employment and Housing Act as set forth in part 2.8 of division 3 of the California Government Code, commencing at section 12900; the Federal Civil Rights Act of 1964, as set forth in Public Law 88-352, and all amendments thereto; Executive Order 11246; and all administrative rules and regulations found to be applicable to Contractor and all of its subcontractors. In addition, the Contractor agrees to require like compliance by all its subcontractor(s).

36. **ANTI-TRUST CLAIM:** Contractor and its subcontractor(s) agree to assign to the District all rights, title, and interest in and to all causes of action they may have under Section 4 of the Clayton Act (15 U.S.C. Sec. 15) or under the Cartwright Act (Chapter 2 (commencing with Section 16700) of Part 2 of Division 7 of the Business and Professions Code), arising from purchases of goods, services, or materials pursuant to the Contract or a subcontract. This assignment shall be made and become effective at the time the District tenders final payment to the Contractor, without further acknowledgment by the parties.

37. **CONTRACTOR CLAIMS:** In the event of any demand by Contractor for (A) a time extension, including, without limitation, for relief from damages or penalties for delay assessed by the District under the Contract, (B) payment by the District of money or damages arising from work done by, or on behalf of, the Contractor pursuant to the Contract and payment of which is not otherwise expressly provided for or to which Contractor is not otherwise entitled to, or (C) an amount of payment disputed by the District, the parties shall attempt to resolve the dispute by those procedures set forth in Public Contract Code section 9204 and/or Article 1.5 (commencing with section 20104) of Chapter 1, Part, 3, Division 2, of the Public Contract Code, if applicable, the provisions of which are each attached hereto and incorporated herein by this reference. If a claim, or any portion thereof, remains in dispute upon satisfaction of all applicable dispute resolution requirements, the Contractor shall comply with all claims presentation requirements as provided in Chapter 1 (commencing with section 900) and Chapter 2 (commencing with section 910) of Part 3 of Division 3.6 of Title 1 of Government Code as a condition precedent to the Contractor's right to bring a civil action against the District. For purposes of those provisions, the running of the time within which a claim must be presented to the District shall be tolled from the time the Contractor submits its written claim until the time the claim is denied, including any time utilized by any applicable meet and confer process. Pending resolution of the dispute, Contractor and its subcontractors shall continue to perform the Work under the Contract and shall not cause a delay of the Work during any dispute, claim, negotiation, mediation, or arbitration proceeding, except by written agreement of the District.

38. **ATTORNEY FEES/COSTS:** Should litigation be necessary to enforce any terms or provisions of this Contract, then each party shall bear its own litigation and collection expenses, witness fees, court costs and attorney's fees.

39. **TERMINATION:** If Contractor fails to perform the Services and Contractor's duties to the satisfaction of the District, or if Contractor fails to fulfill in a timely and professional manner Contractor's obligations under this Contract, or if Contractor violates any of the terms or provisions of this Contract, District shall have the right to terminate this Contract effective immediately upon the District giving written notice thereof to the Contractor. The Contractor and its performance bond surety, if any, shall be liable for all damages caused to the District by reason of the Contractor's failure to perform and complete the Contract. District shall also have the right in its sole discretion to terminate the Contract for its own convenience upon District giving three (3) days' written notice thereof to the Contractor. In case of a termination for convenience, Contractor shall be paid for the actual cost for labor, materials, and services

performed that is unpaid and can be documented through timesheets, invoices, receipts, or otherwise, and five percent (5%) of the total cost of Work performed as of the date of termination, or five percent (5%) of the value of the Work yet to be performed, whichever is less. This five percent (5%) shall be full compensation for all of Contractor's and its subcontractor(s)' mobilization and/or demobilization costs and any anticipated loss profits resulting from termination of the Contractor for convenience. Termination shall have no effect upon any of the rights and obligations of the parties arising out of any transaction occurring prior to the effective date of termination.

40. **ASSIGNMENT OF CONTRACT:** Contractor shall not assign or transfer in any way any or all of its rights, burdens, duties, or obligations under this Contract without the prior written consent of the District.

41. **TIME IS OF THE ESSENCE:** Time is of the essence in the performance of and compliance with each of the provisions and conditions of this Contract.

42. **CALCULATION OF TIME:** For the purposes of this Contract, "days" refers to calendar days unless otherwise specified.

43. **GOVERNING LAW:** This Contract shall be governed by and construed in accordance with the laws of the State of California with venue of any action in a County in which the District administration office is located.

44. **BINDING CONTRACT:** This Contract shall be binding upon the parties hereto and upon their successors and assigns, and shall inure to the benefit of said parties and their successors and assigns.

45. **DISTRICT WAIVER:** District's waiver of any term, condition, covenant or waiver of a breach of any term, condition or covenant shall not constitute the waiver of any other term, condition or covenant or the waiver of a breach of any other term, condition or covenant.

46. **CAPTIONS AND INTERPRETATIONS:** Paragraph headings in this Contract are used solely for convenience, and shall be wholly disregarded in the construction of this Contract. No provision of this Contract shall be interpreted for or against a party because that party or its legal representative drafted such provision, and this Contract shall be construed as if jointly prepared by the parties.

47. **INVALID TERM:** If any provision of this Contract is declared or determined by any court of competent jurisdiction to be illegal, invalid or unenforceable, the legality, validity or enforceability of the remaining parts, terms and provisions shall not be affected thereby, and said illegal, unenforceable or invalid part, term or provision will be deemed not to be a part of this Contract.

48. **PROVISIONS REQUIRED BY LAW DEEMED INSERTED:** Each and every provision of law and clause required by law to be inserted in this Contract shall be deemed to be inserted herein and this Contract shall be read and enforced as though it were included therein.

49. **ENTIRE CONTRACT:** This Contract sets forth the entire agreement between the parties hereto and fully supersedes any and all prior agreements, understandings, written or oral, between the parties hereto pertaining to the subject matter thereof.

50. **NO ORAL MODIFICATIONS:** No oral agreement or conversation with any officer, agent, or employee of District, either before or after execution of Contract, shall affect or modify any of the terms or obligations contained in any of the documents comprising the Contract.

Downey Unified
SCHOOL DISTRICT

Public Contract Code section 9204

(a) The Legislature finds and declares that it is in the best interests of the state and its citizens to ensure that all construction business performed on a public works project in the state that is complete and not in dispute is paid in full and in a timely manner.

(b) Notwithstanding any other law, including, but not limited to, Article 7.1 (commencing with Section 10240) of Chapter 1 of Part 2, Chapter 10 (commencing with Section 19100) of Part 2, and Article 1.5 (commencing with Section 20104) of Chapter 1 of Part 3, this section shall apply to any claim by a contractor in connection with a public works project.

(c) For purposes of this section:

(1) "Claim" means a separate demand by a contractor sent by registered mail or certified mail with return receipt requested, for one or more of the following:

(A) A time extension, including, without limitation, for relief from damages or penalties for delay assessed by a public entity under a contract for a public works project.

(B) Payment by the public entity of money or damages arising from work done by, or on behalf of, the contractor pursuant to the contract for a public works project and payment for which is not otherwise expressly provided or to which the claimant is not otherwise entitled.

(C) Payment of an amount that is disputed by the public entity.

(2) "Contractor" means any type of contractor within the meaning of Chapter 9 (commencing with Section 7000) of Division 3 of the Business and Professions Code who has entered into a direct contract with a public entity for a public works project.

(3) (A) "Public entity" means, without limitation, except as provided in subparagraph (B), a state agency, department, office, division, bureau, board, or commission, the California State University, the University of California, a city, including a charter city, county, including a charter county, city and county, including a charter city and county, district, special district, public authority, political subdivision, public corporation, or nonprofit transit corporation wholly owned by a public agency and formed to carry out the purposes of the public agency.

(B) "Public entity" shall not include the following:

(i) The Department of Water Resources as to any project under the jurisdiction of that department.

(ii) The Department of Transportation as to any project under the jurisdiction of that department.

(iii) The Department of Parks and Recreation as to any project under the jurisdiction of that department.

(iv) The Department of Corrections and Rehabilitation with respect to any project under its jurisdiction pursuant to Chapter 11 (commencing with Section 7000) of Title 7 of Part 3 of the Penal Code.

(v) The Military Department as to any project under the jurisdiction of that department.

(vi) The Department of General Services as to all other projects.

(vii) The High-Speed Rail Authority.

(4) "Public works project" means the erection, construction, alteration, repair, or improvement of any public structure, building, road, or other public improvement of any kind.

(5) "Subcontractor" means any type of contractor within the meaning of Chapter 9 (commencing with Section 7000) of Division 3 of the Business and Professions Code who either is in direct contract with a contractor or is a lower tier subcontractor.

(d) (1) (A) Upon receipt of a claim pursuant to this section, the public entity to which the claim applies shall conduct a reasonable review of the claim and, within a period not to exceed 45 days, shall provide the claimant a written statement identifying what portion of the claim is disputed and what portion is undisputed. Upon receipt of a claim, a public entity and a contractor may, by mutual agreement, extend the time period provided in this subdivision.

(B) The claimant shall furnish reasonable documentation to support the claim.

(C) If the public entity needs approval from its governing body to provide the claimant a written statement identifying the disputed portion and the undisputed portion of the claim, and the governing body does not meet within the 45 days or within the mutually agreed to extension of time following receipt of a claim sent by registered mail or certified mail, return receipt requested, the public entity shall have up to three days following the next duly publicly noticed meeting of the governing body after the 45-day period, or extension, expires to provide the claimant a written statement identifying the disputed portion and the undisputed portion.

(D) Any payment due on an undisputed portion of the claim shall be processed and made within 60 days after the public entity issues its written statement. If the public entity fails to issue a written statement, paragraph (3) shall apply.

(2) (A) If the claimant disputes the public entity's written response, or if the public entity fails to respond to a claim issued pursuant to this section within the time prescribed, the claimant may demand in writing an informal conference to meet and confer for settlement of the issues in dispute. Upon receipt of a demand in writing sent by registered mail or certified mail, return receipt requested, the public entity shall schedule a meet and confer conference within 30 days for settlement of the dispute.

(B) Within 10 business days following the conclusion of the meet and confer conference, if the claim or any portion of the claim remains in dispute, the public entity shall provide the claimant a written statement identifying the portion of the claim that remains in dispute and the portion that is undisputed. Any payment due on an undisputed portion of the claim shall be processed and made within 60 days after the public entity issues its written statement. Any disputed portion of the claim, as identified by the contractor in writing, shall be submitted to nonbinding mediation, with the public entity and the claimant sharing the associated costs equally. The public entity and claimant shall mutually agree to a mediator within 10 business days after the disputed portion of the claim has been identified in writing. If the parties cannot agree upon a mediator, each party shall select a mediator and those mediators shall select a qualified neutral third party to mediate with regard to the disputed portion of the claim. Each party shall bear the fees and costs charged by its respective mediator in connection with the selection of the neutral mediator. If mediation is unsuccessful, the parts of the claim remaining in dispute shall be subject to applicable procedures outside this section.

(C) For purposes of this section, mediation includes any nonbinding process, including, but not limited to, neutral evaluation or a dispute review board, in which an independent third party or board assists the parties in dispute resolution through negotiation or by issuance of an evaluation. Any mediation utilized shall conform to the timeframes in this section.

(D) Unless otherwise agreed to by the public entity and the contractor in writing, the mediation conducted pursuant to this section shall excuse any further obligation under Section 20104.4 to mediate after litigation has been commenced.

(E) This section does not preclude a public entity from requiring arbitration of disputes under private arbitration or the Public Works Contract Arbitration Program, if mediation under this section does not resolve the parties' dispute.

(3) Failure by the public entity to respond to a claim from a contractor within the time periods described in this subdivision or to otherwise meet the time requirements of this section shall result in the claim being deemed rejected in its entirety. A claim that is denied by reason of the public entity's failure to have responded to a claim, or its failure to otherwise meet the time requirements of this section, shall not constitute an adverse finding with regard to the merits of the claim or the responsibility or qualifications of the claimant.

(4) Amounts not paid in a timely manner as required by this section shall bear interest at 7 percent per annum.

(5) If a subcontractor or a lower tier subcontractor lacks legal standing to assert a claim against a public entity because privity of contract does not exist, the contractor may present to the public entity a claim on behalf of a subcontractor or lower tier subcontractor. A subcontractor may request in writing, either on his or her own behalf or on behalf of a lower tier subcontractor, that the contractor present a claim for work which was performed by the subcontractor or by a lower tier subcontractor on behalf of the subcontractor. The subcontractor requesting that the claim be presented to the public entity shall furnish reasonable documentation to support the claim. Within 45 days of receipt of this written request, the contractor shall notify the subcontractor in writing as to whether the contractor presented the claim to the public entity and, if the original contractor did not present the claim, provide the subcontractor with a statement of the reasons for not having done so.

(e) The text of this section or a summary of it shall be set forth in the plans or specifications for any public works project that may give rise to a claim under this section.

(f) A waiver of the rights granted by this section is void and contrary to public policy, provided, however, that (1) upon receipt of a claim, the parties may mutually agree to waive, in writing, mediation and proceed directly to the commencement of a civil action or binding arbitration, as applicable; and (2) a public entity may prescribe reasonable change order, claim, and dispute resolution procedures and requirements in addition to the provisions of this section, so long as the contractual provisions do not conflict with or otherwise impair the timeframes and procedures set forth in this section.

(g) This section applies to contracts entered into on or after January 1, 2017.

(h) Nothing in this section shall impose liability upon a public entity that makes loans or grants available through a competitive application process, for the failure of an awardee to meet its contractual obligations.

(i) This section shall remain in effect only until January 1, 2020, and as of that date is repealed, unless a later enacted statute, that is enacted before January 1, 2020, deletes or extends that date.

Downey Unified
SCHOOL DISTRICT

Public Contract Code sections 20104 – 20104.6

§ 20104.

(a) (1) This article applies to all public works claims of three hundred seventy-five thousand dollars ($375,000) or less which arise between a contractor and a local agency.

(2) This article shall not apply to any claims resulting from a contract between a contractor and a public agency when the public agency has elected to resolve any disputes pursuant to Article 7.1 (commencing with Section 10240) of Chapter 1 of Part 2.

(b) (1) "Public work" means "public works contract" as defined in Section 1101 but does not include any work or improvement contracted for by the state or the Regents of the University of California.

(2) "Claim" means a separate demand by the contractor for (A) a time extension, (B) payment of money or damages arising from work done by, or on behalf of, the contractor pursuant to the contract for a public work and payment of which is not otherwise expressly provided for or the claimant is not otherwise entitled to, or (C) an amount the payment of which is disputed by the local agency.

(c) The provisions of this article or a summary thereof shall be set forth in the plans or specifications for any work which may give rise to a claim under this article.

(d) This article applies only to contracts entered into on or after January 1, 1991.

§ 20104.2.

For any claim subject to this article, the following requirements apply:

(a) The claim shall be in writing and include the documents necessary to substantiate the claim. Claims must be filed on or before the date of final payment. Nothing in this subdivision is intended to extend the time limit or supersede notice requirements otherwise provided by contract for the filing of claims.

(b) (1) For claims of less than fifty thousand dollars ($50,000), the local agency shall respond in writing to any written claim within 45 days of receipt of the claim, or may request, in writing, within 30 days of receipt of the claim, any additional documentation supporting the claim or relating to defenses to the claim the local agency may have against the claimant.

(2) If additional information is thereafter required, it shall be requested and provided pursuant to this subdivision, upon mutual agreement of the local agency and the claimant.

(3) The local agency's written response to the claim, as further documented, shall be submitted to the claimant within 15 days after receipt of the further documentation or within a period of time no greater than that taken by the claimant in producing the additional information, whichever is greater.

(c) (1) For claims of over fifty thousand dollars ($50,000) and less than or equal to three hundred seventy-five thousand dollars ($375,000), the local agency shall respond in writing to all written claims within 60 days of receipt of the claim, or may request, in writing, within 30 days of receipt of the claim, any additional documentation supporting the claim or relating to defenses to the claim the local agency may have against the claimant.

(2) If additional information is thereafter required, it shall be requested and provided pursuant to this subdivision, upon mutual agreement of the local agency and the claimant.

(3) The local agency's written response to the claim, as further documented, shall be submitted to the claimant within 30 days after receipt of the further documentation, or within a period of time no greater than that taken by the claimant in producing the additional information or requested documentation, whichever is greater.

(d) If the claimant disputes the local agency's written response, or the local agency fails to respond within the time prescribed, the claimant may so notify the local agency, in writing, either within 15 days of receipt of the local agency's response or within 15 days of the local agency's failure to respond within the time prescribed, respectively, and demand an informal conference to meet and confer for settlement of the issues in dispute. Upon a demand, the local agency shall schedule a meet and confer conference within 30 days for settlement of the dispute.

(e) Following the meet and confer conference, if the claim or any portion remains in dispute, the claimant may file a claim as provided in Chapter 1 (commencing with Section 900) and Chapter 2 (commencing with Section 910) of Part 3 of Division 3.6 of Title 1 of the Government Code. For purposes of those provisions, the running of the period of time within which a claim must be filed shall be tolled from the time the claimant submits his or her written claim pursuant to subdivision (a) until the time that claim is denied as a result of the meet and confer process, including any period of time utilized by the meet and confer process.

(f) This article does not apply to tort claims and nothing in this article is intended nor shall be construed to change the time periods for filing tort claims or actions specified by Chapter 1 (commencing with Section 900) and Chapter 2 (commencing with Section 910) of Part 3 of Division 3.6 of Title 1 of the Government Code.

§ 20104.4.

The following procedures are established for all civil actions filed to resolve claims subject to this article:

(a) Within 60 days, but no earlier than 30 days, following the filing or responsive pleadings, the court shall submit the matter to nonbinding mediation unless waived by mutual stipulation of both parties. The mediation process shall provide for the selection within 15 days by both parties of a disinterested third person as mediator, shall be commenced within 30 days of the submittal, and shall be concluded within 15 days from the commencement of the mediation unless a time requirement is extended upon a good cause showing to the court or by stipulation of both parties. If the parties fail to select a mediator within the 15-day period, any party may petition the court to appoint the mediator.

(b) (1) If the matter remains in dispute, the case shall be submitted to judicial arbitration pursuant to Chapter 2.5 (commencing with Section 1141.10) of Title 3 of Part 3 of the Code of Civil Procedure, notwithstanding Section 1141.11 of that code. The Civil Discovery Act (Title 4 (commencing with Section 2016.010) of Part 4 of the Code of Civil Procedure) shall apply to any proceeding brought under this subdivision consistent with the rules pertaining to judicial arbitration.

(2) Notwithstanding any other provision of law, upon stipulation of the parties, arbitrators appointed for purposes of this article shall be experienced in construction law, and, upon stipulation of the parties, mediators and arbitrators shall be paid necessary and reasonable hourly rates of pay not to exceed their customary rate, and such fees and expenses shall be paid equally by the parties, except in the case of arbitration where the arbitrator, for good cause, determines a different division. In no event shall these fees or expenses be paid by state or county funds.

(3) In addition to Chapter 2.5 (commencing with Section 1141.10) of Title 3 of Part 3 of the Code of Civil Procedure, any party who after receiving an arbitration award requests a trial de novo but does not obtain a more favorable judgment shall, in addition to payment of costs and fees under that chapter, pay the attorney's fees of the other party arising out of the trial de novo.

(c) The court may, upon request by any party, order any witnesses to participate in the mediation or arbitration process.

§ 20104.6.

(a) No local agency shall fail to pay money as to any portion of a claim which is undisputed except as otherwise provided in the contract.

(b) In any suit filed under Section 20104.4, the local agency shall pay interest at the legal rate on any arbitration award or judgment. The interest shall begin to accrue on the date the suit is filed in a court of law.

Downey Unified
SCHOOL DISTRICT

EXHIBIT "A"

SCOPE OF WORK

Consultant's entire Proposal is **not** made part of this Agreement.

COVID

WRK ACOUSTICS
PO BOX 344
EARP CA. 92242
CALIF LIC#636363
UNION COMPANY
909-770-2368

E-MAIL LDYTBAR@AOL.COM

DATE

PROJECT: DAS L72

SECTION: Acoustical Ceiling

Install the 2X4 ceilings with soffits 2 sides. Hang 2 wires each for light and A/C grills.

LABOR & MATERIAL..... $7945.00

OK TO ORDER

11.0 58106.0 0000 27000 5630 6280000 PSR

THANK YOU
William Kammerdiener
WRK ACOUSTICS
DIR Registration #1000003224

WRK MUST BE NOTIFIED IF PROPOSAL IS ACCEPTED AT BID TO LOCK IN MATERIAL PRICING WITH SUPPLIERS.

Downey Unified
SCHOOL DISTRICT

NONCOLLUSION DECLARATION
Public Contract Code Section 7106

TO BE EXECUTED BY CONTRACTOR AND SUBMITTED WITH CONTRACT

The undersigned declares:

I am the owner (Title) of WRK ACOUSTICS (Bidder Name),
the party making the foregoing bid.

The bid is not made in the interest of, or on behalf of, any undisclosed person, partnership, company, association, organization, or corporation. The bid is genuine and not collusive or sham. The bidder has not directly or indirectly induced or solicited any other bidder to put in a false or sham bid. The bidder has not directly or indirectly colluded, conspired, connived, or agreed with any bidder or anyone else to put in a sham bid, or to refrain from bidding. The bidder has not in any manner, directly or indirectly, sought by agreement, communication, or conference with anyone to fix the bid price of the bidder or any other bidder, or to fix any overhead, profit, or cost element of the bid price, or of that of any other bidder. All statements contained in the bid are true. The bidder has not, directly or indirectly, submitted his or her bid price or any breakdown thereof, or the contents thereof, or divulged information or data relative thereto, to any corporation, partnership, company, association, organization, bid depository, or to any member or agent thereof, to effectuate a collusive or sham bid, and has not paid, and will not pay, any person or entity for such purpose.

Any person executing this declaration on behalf of a bidder that is a corporation, partnership, joint venture, limited liability company, limited liability partnership, or any other entity, hereby represents that he or she has full power to execute, and does execute, this declaration on behalf of the bidder.

I declare under penalty of perjury under the laws of the State of California that the foregoing is true and correct and that this declaration is executed on this 26 day of July, 2021 at EARP CALIF (City, State).

Proper Name of Bidder: WRK ACOUSTICS

Signature: william kammerdiener Digitally signed by william kammerdiener DN: cn=william kammerdiener, o, ou, email=LDYTBAR@AOL.COM, c=US Date: 2021.07.26 21:10:09 -07'00'

Print Name:

Title: OWNER

Downey Unified
SCHOOL DISTRICT

PREVAILING WAGE CERTIFICATION

I hereby certify that I will conform to the State of California Public Works Contract requirements regarding prevailing wages, benefits, on-site audits with 48-hours' notice, payroll records, and apprentice and trainee employment requirements, for all Work on the above Project, including, without limitation, labor compliance monitoring and enforcement by the Department of Industrial Relations.

Date: July 26, 2021

Proper Name of Contractor: WRK ACOUSTICS

Signature: william kammerdiener Digitally signed by william kammerdiener DN: cn=william kammerdiener, o, ou, email=LDYTBAR@AOL.COM, c=US Date: 2021.07.26 21:10:34 -07'00'

Print Name:

Title: OWNER

Downey Unified
SCHOOL DISTRICT

WORKERS' COMPENSATION CERTIFICATION

Labor Code section 3700 in relevant part provides:

> Every employer except the State shall secure the payment of compensation in one or more of the following ways:
>
> a. By being insured against liability to pay compensation by one or more insurers duly authorized to write compensation insurance in this state.
>
> b. By securing from the Director of Industrial Relations a certificate of consent to self-insure, which may be given upon furnishing proof satisfactory to the Director of Industrial Relations of ability to self-insure and to pay any compensation that may become due to his employees.

I am aware of the provisions of section 3700 of the Labor Code which require every employer to be insured against liability for workers' compensation or to undertake self-insurance in accordance with the provisions of that code, and I will comply with such provisions before commencing the performance of the Work of this Contract.

Date: July 26 , 20 21

Proper Name of Contractor: WRK ACOUSTICS

Signature: william kammerdiener Digitally signed by william kammerdiener DN: cn=william kammerdiener, o, ou, email=LOYTBAR@AOL.COM, c=US Date: 2021.07.26 21:10:59 -07'00'

Print Name:

Title: OWNER

(In accordance with Article 5 - commencing at section 1860, chapter 1, part 7, division 2 of the Labor Code, the above certificate must be signed and filed with the awarding body prior to performing any Work under this Contract.)

Downey Unified
SCHOOL DISTRICT

CRIMINAL BACKGROUND INVESTIGATION /FINGERPRINTING CERTIFICATION

PURCHASE ORDER NO.: PO2W-220000000488 between the Downey Unified School District ("District") and WRK ACOUSTICS ("Contractor" or "Bidder") ("Contract" or "Project").

The undersigned does hereby certify to the governing board of the District as follows:

That I am a representative of the Contractor currently under contract with the District; that I am familiar with the facts herein certified; and that I am authorized and qualified to execute this certificate on behalf of Contractor.

Contractor certifies that it has taken at least one of the following actions with respect to the construction Project that is the subject of the Contract (check all that apply):

☐ The Contractor is a sole proprietor and intends to comply with the fingerprinting requirements of Education Code section 45125.1(k) with respect to all Contractor's employees who may have contact with District pupils in the course of providing services pursuant to the Contract, and hereby agrees to the District's preparation and submission of fingerprints such that the California Department of Justice may determine that none of those employees has been convicted of a felony, as that term is defined in Education Code section 45122.1. No work shall commence until such determination by DOJ has been made.

As an authorized District official, I am familiar with the facts herein certified, and am authorized to execute this certificate on behalf of the District and undertake to prepare and submit Contractor's fingerprints as if he or she was an employee of the District.

Date:

District Representative's Name and Title:

District Representative's Signature:

☐ The Contractor, who is not a sole proprietor, has complied with the fingerprinting requirements of Education Code section 45125.1 with respect to all Contractor's employees and all of its Subcontractors' employees who may have contact with District pupils in the course of providing services pursuant to the Contract, and the California Department of Justice has determined that none of those employees has been convicted of a felony, as that term is defined in Education Code section 45122.1. A complete and accurate list of Contractor's employees and of all of its subcontractors' employees who may come in contact with District pupils during the course and scope of the Contract is attached hereto; and/or

☐ Pursuant to Education Code section 45125.2, Contractor has installed or will install, prior to commencement of Work, a physical barrier at the Work Site, that will limit contact between Contractor's employees and District pupils at all times; and/or

Downey Unified
SCHOOL DISTRICT

☐ Pursuant to Education Code section 45125.2, Contractor certifies that all employees will be under the continual supervision of, and monitored by, an employee of the Contractor who the California Department of Justice has ascertained, or as described below, will ascertain, has not been convicted of a violent or serious felony. The name and title of the employee who will be supervising Contractor's and its subcontractors' employees is:

Name: _____

Title: _____

NOTE: If the Contractor is a sole proprietor, and elects the above option, Contractor must have the above-named employee's fingerprints prepared and submitted by the District, in accordance with Education Code section 45125.1(k). No work shall commence until such determination by DOJ has been made.

As an authorized District official, I am familiar with the facts herein certified, and am authorized to execute this certificate on behalf of the District and undertake to prepare and submit Contractor's fingerprints as if he or she was an employee of the District.

Date:

District Representative's Name and Title:

District Representative's Signature:

☑ The Work on the Contract is either (i) at an unoccupied school site and no employee and/or subcontractor or supplier of any tier of the Contract shall come in contact with the District pupils or (ii) Contractor's employees or any subcontractor or supplier of any tier of the Contract will have only limited contact, if any, with District pupils and the District will take appropriate steps to protect the safety of any pupils that may come in contact with Consultant's employees, subcontractors or suppliers so that the fingerprinting and criminal background investigation requirements of Education Code section 45125.1 shall not apply to Contractor under the Contract.

As an authorized District official, I am familiar with the facts herein certified, and am authorized to execute this certificate on behalf of the District.

Date: 8-10-21

District Representative's Name and Title: Lindy Grafton

District Representative's Signature: _____

Contractor's responsibility for background clearance extends to all of its employees, Subcontractors, and employees of Subcontractors coming into contact with District pupils regardless of whether they are designated as employees or acting as independent contractors of the Contractor.

Date: July 26, 20 21

Proper Name of Contractor: WRK ACOUSTICS

Signature: william kammerdiener Digitally signed by william kammerdiener DN: cn=william kammerdiener, o, ou, email=LDYTBAR@AOL.COM, c=US Date: 2021.07.26 21:14:08 -07'00'

Print Name: _____

Title: OWNER

Downey Unified
SCHOOL DISTRICT

ASBESTOS & OTHER HAZARDOUS MATERIALS CERTIFICATION

Contractor hereby certifies that no Asbestos, or Asbestos-Containing Materials, polychlorinated biphenyl (PCB), or any material listed by the federal or state Environmental Protection Agency or federal or state health agencies as a hazardous material, or any other material defined as being hazardous under federal or state laws, rules, or regulations ("New Hazardous Material"), shall be furnished, installed, or incorporated in any way into the Project or in any tools, devices, clothing, or equipment used to affect any portion of Contractor's work on the Project for District.

Contractor further certifies that it has instructed its employees with respect to the above-mentioned standards, hazards, risks, and liabilities.

Asbestos and/or asbestos-containing material shall be defined as all items containing but not limited to chrysotile, crocidolite, amosite, anthophyllite, tremolite, and actinolite. Any or all material containing greater than one-tenth of one percent (.1%) asbestos shall be defined as asbestos-containing material.

Any disputes involving the question of whether or not material is New Hazardous Material shall be settled by electron microscopy or other appropriate and recognized testing procedure, at the District's determination. The costs of any such tests shall be paid by Contractor if the material is found to be New Hazardous Material.

All Work or materials found to be New Hazardous Material or Work or material installed with New Hazardous Material containing equipment will be immediately rejected and this Work will be removed at Contractor's expense at no additional cost to the District.

Contractor has read and understood the document Hazardous Materials Procedures & Requirements, and shall comply with all the provisions outlined therein.

Date: July 26 , 20 21

Name of Contractor: WRK ACOUSTICS

Signature: william kammerdiener Digitally signed by william kammerdiener DN: cn=william kammerdiener, o, ou, email=LDYTBAR@AOL.COM, c=US Date: 2021.07.26 21:14:35 -07'00'

Print Name:

Title: OWNER

Downey Unified
SCHOOL DISTRICT

LEAD-PRODUCT(S) CERTIFICATION

California Occupational Safety and Health Administration (CalOSHA), Environmental Protection Agency (EPA), California Department of Health Services (DHS), California Department of Education (CDE), and the Consumer Product Safety Commission (CPSC) regulate lead-containing paint and lead products.

Because the Contractor and its employees will be providing services for the District, and because the Contractor's work may disturb lead-containing building materials, **CONTRACTOR IS HEREBY NOTIFIED** of the potential presence of lead-containing materials located within certain buildings utilized by the District. All school buildings built prior to 1993 are presumed to contain some lead-based paint until sampling proves otherwise.

The CDE mandates that school districts utilize DHS lead-certified personnel when a lead-based hazard is identified. Examples of lead-certified personnel include: project designers, inspectors, and abatement workers. Furthermore, since it is assumed by the District that all painted surfaces (interior as well as exterior) within the District contain some level of lead, it is imperative that the Contractor, its workers and subcontractors fully and adequately comply with all applicable laws, rules and regulations governing lead-based materials **(Including Title 8, California Code of Regulations, Section 1532.1).** Any and all Work which may result in the disturbance of lead-containing building materials must be coordinated through the District.

The California Education Code also prohibits the use or import of lead-containing paint, lead plumbing and solders, or other potential sources of lead contamination in the construction of any new school facility or in the modernization or renovation of any existing school facility. The Contractor shall provide the District with any sample results prior to beginning Work, during the Work, and after the completion of the Work. The District may request to examine, prior to the commencement of the Work, the lead training records of each employee of the Contractor.

All contractors who disturb lead-based paint in a six-square-foot area or greater indoors or a 20-square-foot area or greater outdoors shall comply with the Renovation, Repair and Painting Rule, shall receive training from a U.S. EPA-accredited training provider, and shall be certified by the U.S. EPA. Contractor, its workers and subcontractors must fully and adequately comply with all applicable laws, rules and regulations governing lead-based materials, including those rules and regulations appearing within title 40 of the Code of Federal Regulations as part 745 (40 CFR 745).

If failure to comply with these laws, rules, and regulations results in a site or worker contamination, the Contractor will be held solely responsible for all costs involved in any required corrective actions, and shall defend, indemnify and hold harmless the District, pursuant to the indemnification provisions of the Contract, for all damages and other claims arising therefrom. If lead disturbance is anticipated in the Work, only persons with appropriate accreditation, registrations, licenses and training shall conduct this Work.

It shall be the responsibility of the Contractor to properly dispose of any and all waste products, including but not limited to, paint chips, any collected residue, or any other visual material that may occur from the prepping of any painted surface. It will be the responsibility of the Contractor to provide the proper disposal of any hazardous waste by a certified hazardous waste hauler. This company shall be registered with the Department of Transportation (DOT) and shall be able to issue a current manifest number upon transporting any hazardous material from any school site within the District.

THE UNDERSIGNED HEREBY ACKNOWLEDGES, UNDER PENALTY OF PERJURY, THAT HE OR SHE HAS RECEIVED NOTIFICATION OF POTENTIAL LEAD-BASED MATERIALS ON THE OWNER'S PROPERTY, AS WELL AS THE EXISTENCE OF APPLICABLE LAWS, RULES AND REGULATIONS GOVERNING WORK WITH, AND DISPOSAL OF, SUCH MATERIALS WITH WHICH IT MUST COMPLY. THE UNDERSIGNED ALSO WARRANTS THAT HE OR SHE HAS THE AUTHORITY TO SIGN ON BEHALF OF AND BIND THE CONTRACTOR.

Date: July 26, 20 21

Name of Contractor: WRK ACOUSTICS

Signature: william kammerdiener Digitally signed by william kammerdiener DN: cn=william kammerdiener, o, ou, email=LDYTBAR@AOL.COM, c=US Date: 2021.07.26 21:15:08 -07'00'

Print Name:

Title: OWNER

Downey Unified
SCHOOL DISTRICT

ROOFING PROJECT CERTIFICATION

This form shall be executed by all contractors, materials manufacturers, or vendors involved in a bid or proposal for the repair or replacement of a roof of a public school where the project is for repair of more than 25% of the roof or that has a total cost more than $21,000 ("roofing project") and submitted to the District when the award is made.

Certification of: ☐ Contractor ☐ Materials Manufacturer
☐ Vendor ☐ Other _____

I, _____, _____, certify that I
[Name] [Name of Firm]
have not offered, given, or agreed to give, received, accepted, or agreed to accept, any gift, contribution, or any financial incentive whatsoever to or from any person in connection with the roofing project contract. As used in this certification, "person" means any natural person, business, partnership, corporation, union, committee, club, or other organization, entity, or group of individuals.

Furthermore, I, _____, _____, certify that I
[Name] [Name of Firm]
do not have, and throughout the duration of the contract, I will not have, any financial relationship in connection with the performance of this contract with any architect, engineer, roofing consultant, materials manufacturer, distributor, or vendor that is not disclosed below.

I, _____, _____, have the following
[Name] [Name of Firm]
financial relationships with an architect, engineer, roofing consultant, materials manufacturer, distributor, or vendor, or other person in connection with the following roofing project contract (provide Name and Address of Building, and Contract Date and Number):

_____

_____

_____

_____

By my signature below, I hereby certify that, to the best of my knowledge, the contents of this disclosure are true, or are believed to be true. I further certify on behalf of the Firm that I am aware of section 3000 *et seq.* of the California Public Contract Code, and the sections referenced therein regarding the penalties for providing false information or failing to disclose a financial relationship in this disclosure. I further certify that I am authorized to make this certification on behalf of the Firm.

Date: _____, 20

Name of Firm: _____

Signature: _____

Print Name: _____

Title: _____

NOT APPLICABLE

Downey Unified
SCHOOL DISTRICT

REGISTERED SUBCONTRACTORS LIST
(Labor Code Section 1771.1)

PURCHASE ORDER: PO2W-220000000488

Date Submitted (for Updates): _____

Contractor acknowledges and agrees that it must clearly set forth below the name and Department of Industrial Relations (DIR) registration number of each subcontractor **for all tiers** who will perform work or labor or render service to Contractor or its subcontractors in or about the construction of the Work **at least two (2) weeks before the subcontractor is scheduled to perform work**. This document is to be updated as all tiers of subcontractors are identified.

Contractor acknowledges and agrees that, if Contractor fails to list as to any subcontractor of any tier who performs any portion of Work, the Contract is subject to cancellation and the Contractor will be subjected to penalty under applicable law.

If further space is required for the list of proposed subcontractors, attach additional copies of page 2 showing the required information, as indicated below.

Subcontractor Name: _____
DIR Registration #: _____
Portion of Work: _____

Subcontractor Name: _____
DIR Registration #: _____
Portion of Work: _____

Subcontractor Name: _____
DIR Registration #: _____
Portion of Work: _____

Subcontractor Name: _____
DIR Registration #: _____
Portion of Work: _____

Subcontractor Name: _____
DIR Registration #: _____
Portion of Work: _____

Subcontractor Name: _____
DIR Registration #: _____
Portion of Work: _____

Subcontractor Name: _____
DIR Registration #: _____
Portion of Work: _____

Subcontractor Name: _____
DIR Registration #: _____
Portion of Work: _____

Downey Unified
SCHOOL DISTRICT

Subcontractor Name: _____
DIR Registration #: _____
Portion of Work: _____

Subcontractor Name: _____
DIR Registration #: _____
Portion of Work: _____

Subcontractor Name: _____
DIR Registration #: _____
Portion of Work: _____

Subcontractor Name: _____
DIR Registration #: _____
Portion of Work: _____

Date: _____

Name of Contractor: WRK ACOUSTICS

Signature: william kammerdiener Digitally signed by william kammerdiener DN: cn=william kammerdiener, o, ou, email=LDYTBAR@AOL.COM, c=US Date: 2021.07.26 21:16:06 -07'00'

Print Name: _____

Title: OWNER

END OF DOCUMENT

Downey Unified
SCHOOL DISTRICT

DRUG-FREE WORKPLACE CERTIFICATION

PURCHASE ORDER NO.: PO2W-220000000488 between the Downey Unified School District ("District") and WRK ACOUSTICS ("Contractor" or "Bidder") ("Contract" or "Project").

This Drug-Free Workplace Certification form is required from the successful Bidder pursuant to Government Code section 8350 et seq., the Drug-Free Workplace Act of 1990. The Drug-Free Workplace Act of 1990 requires that every person or organization awarded a contract or grant for the procurement of any property or service from any state agency must certify that it will provide a drug-free workplace by doing certain specified acts. In addition, the Act provides that each contract or grant awarded by a state agency may be subject to suspension of payments or termination of the contract or grant, and the contractor or grantee may be subject to debarment from future contracting, if the contracting agency determines that specified acts have occurred.

The District is not a "state agency" as defined in the applicable section(s) of the Government Code, but the District is a local agency and public school district under California law and requires all contractors on District projects to comply with the provisions and requirements of the Drug-Free Workplace Act of 1990.

Contractor must also comply with the provisions of Health & Safety Code section 11362.3 which prohibits the consumption or possession of cannabis or cannabis products in any public place, including school grounds, and specifically on school grounds while children are present.

Contractor shall certify that it will provide a drug-free workplace by doing all of the following:

a. Publishing a statement notifying employees that the unlawful manufacture, distribution, dispensation, possession, or use of a controlled substance is prohibited in the person's or organization's workplace and specifying actions which will be taken against employees for violations of the prohibition.

b. Establishing a drug-free awareness program to inform employees about all of the following:

   (1) The dangers of drug abuse in the workplace.

   (2) The person's or organization's policy of maintaining a drug-free workplace.

   (3) The availability of drug counseling, rehabilitation, and employee-assistance programs.

   (4) The penalties that may be imposed upon employees for drug abuse violations.

c. Requiring that each employee engaged in the performance of the contract or grant be given a copy of the statement required above, and that, as a

Downey Unified
SCHOOL DISTRICT

condition of employment on the contract or grant, the employee agrees to abide by the terms of the statement.

I, the undersigned, agree to fulfill the terms and requirements of Government Code section 8355 listed above and will publish a statement notifying employees concerning (a) the prohibition of controlled substance at the workplace, (b) establishing a drug-free awareness program, and (c) requiring that each employee engaged in the performance of the Contract be given a copy of the statement required by section 8355(a), and requiring that the employee agree to abide by the terms of that statement.

I also understand that if the District determines that I have either (a) made a false certification herein, or (b) violated this certification by failing to carry out the requirements of section 8355, that the Contract awarded herein is subject to termination, suspension of payments, or both. I further understand that, should I violate the terms of the Drug-Free Workplace Act of 1990, I may be subject to debarment in accordance with the requirements of the aforementioned Act.

I acknowledge that I am aware of the provisions of and hereby certify that I will adhere to the requirements of the Drug-Free Workplace Act of 1990 and Health and Safety Code section 11362.3.

Date: July 26 , 2021

Proper Name of Contractor: WRK ACOUSTICS

Signature: william kammerdiener Digitally signed by william kammerdiener DN: cn=william kammerdiener, o, ou, email=LDYTBAR@AOL.COM, c=US Date: 2021.07.26 21:15:46 -07'00'

Print Name:

Title: OWNER

END OF DOCUMENT

Downey Unified
SCHOOL DISTRICT

TOBACCO-FREE ENVIRONMENT CERTIFICATION

PURCHASE ORDER NO.: PO2W-220000000488 between the Downey Unified School District ("District") and WRK ACOUSTICS ("Contractor" or "Bidder") ("Contract" or "Project").

This Tobacco-Free Environment Certification form is required from the successful Bidder.

Pursuant to, without limitation, 20 U.S.C. section 6083, Labor Code section 6400 et seq., Health & Safety Code section 104350 et seq., Business and Professions Code section 22950 et seq., and District Board policies, all District sites, including the Project site, are tobacco-free environments. Smoking and the use of tobacco products by all persons is prohibited on or in District property. District property includes school buildings, school grounds, school-owned vehicles and vehicles owned by others while on District property. The prohibition on smoking includes the use of any electronic smoking device that creates an aerosol or vapor, in any manner or in any form, and the use of any oral smoking device for the purpose of circumventing the prohibition of tobacco smoking. Further, Health & Safety Code section 11362.3 prohibits the smoking or use of cannabis or cannabis products in any place where smoking tobacco is prohibited.

I acknowledge that I am aware of the District's policy regarding tobacco-free environments at District sites, including the Project site and hereby certify that I will adhere to the requirements of that policy and not permit any of my firm's employees, agents, subcontractors, or my firm's subcontractors' employees or agents, to use tobacco and/or smoke on the Project site.

Date: July 26 , 20 21

Proper Name of Contractor: WRK ACOUSTICS

Signature: william kammerdiener Digitally signed by william kammerdiener DN: cn=william kammerdiener, o, ou, email=LDYTBAR@AOL.COM, c=US Date: 2021.07.26 21:17:23 -07'00'

Print Name:

Title: OWNER

END OF DOCUMENT

OP ID: NA1

CERTIFICATE OF LIABILITY INSURANCE

DATE (MM/DD/YYYY) 01/28/2021

THIS CERTIFICATE IS ISSUED AS A MATTER OF INFORMATION ONLY AND CONFERS NO RIGHTS UPON THE CERTIFICATE HOLDER. THIS CERTIFICATE DOES NOT AFFIRMATIVELY OR NEGATIVELY AMEND, EXTEND OR ALTER THE COVERAGE AFFORDED BY THE POLICIES BELOW. THIS CERTIFICATE OF INSURANCE DOES NOT CONSTITUTE A CONTRACT BETWEEN THE ISSUING INSURER(S), AUTHORIZED REPRESENTATIVE OR PRODUCER, AND THE CERTIFICATE HOLDER.

IMPORTANT: If the certificate holder is an ADDITIONAL INSURED, the policy(ies) must be endorsed. If SUBROGATION IS WAIVED, subject to the terms and conditions of the policy, certain policies may require an endorsement. A statement on this certificate does not confer rights to the certificate holder in lieu of such endorsement(s).

PRODUCER Milik & Associates Insurance Services, Inc. 917 S Village Oaks Dr, 101 Covina, CA 91724 David Makary	CONTACT NAME: David Makary PHONE (A/C, No, Ext): 909-468-2233 FAX (A/C, No): 909-468-2232 E-MAIL ADDRESS: david@milikinsurance.com PRODUCER CUSTOMER ID #: BILLY-4
INSURED Billy Kammerdiener dba W R K Acoustics PO BOX 344 Earp, CA 92242	INSURER(S) AFFORDING COVERAGE — NAIC # INSURER A : Financial Pacific Insurance — 13021 INSURER B : ATLAS GENERAL INSURANCE INSURER C : INSURER D : INSURER E : INSURER F :

COVERAGES **CERTIFICATE NUMBER:** **REVISION NUMBER:**

THIS IS TO CERTIFY THAT THE POLICIES OF INSURANCE LISTED BELOW HAVE BEEN ISSUED TO THE INSURED NAMED ABOVE FOR THE POLICY PERIOD INDICATED. NOTWITHSTANDING ANY REQUIREMENT, TERM OR CONDITION OF ANY CONTRACT OR OTHER DOCUMENT WITH RESPECT TO WHICH THIS CERTIFICATE MAY BE ISSUED OR MAY PERTAIN, THE INSURANCE AFFORDED BY THE POLICIES DESCRIBED HEREIN IS SUBJECT TO ALL THE TERMS, EXCLUSIONS AND CONDITIONS OF SUCH POLICIES. LIMITS SHOWN MAY HAVE BEEN REDUCED BY PAID CLAIMS.

INSR LTR	TYPE OF INSURANCE	ADDL INSR	SUBR WVD	POLICY NUMBER	POLICY EFF (MM/DD/YYYY)	POLICY EXP (MM/DD/YYYY)	LIMITS	
A	GENERAL LIABILITY X COMMERCIAL GENERAL LIABILITY CLAIMS-MADE X OCCUR GEN'L AGGREGATE LIMIT APPLIES PER: POLICY X PRO-JECT LOC			88315420	02/20/2021	02/20/2022	EACH OCCURRENCE DAMAGE TO RENTED PREMISES (Ea occurrence) MED EXP (Any one person) PERSONAL & ADV INJURY GENERAL AGGREGATE PRODUCTS - COMP/OP AGG Deductibl	$ 1,000,000 $ 100,000 $ 5,000 $ 1,000,000 $ 2,000,000 $ 2,000,000 $ none
A	AUTOMOBILE LIABILITY ANY AUTO ALL OWNED AUTOS SCHEDULED AUTOS X HIRED AUTOS X NON-OWNED AUTOS			88315420	02/20/2021	02/20/2022	COMBINED SINGLE LIMIT (Ea accident) BODILY INJURY (Per person) BODILY INJURY (Per accident) PROPERTY DAMAGE (PER ACCIDENT)	$ 1,000,000 $ $ $
	UMBRELLA LIAB OCCUR EXCESS LIAB CLAIMS-MADE DEDUCTIBLE RETENTION $						EACH OCCURRENCE AGGREGATE	$ $
B	WORKERS COMPENSATION AND EMPLOYERS' LIABILITY ANY PROPRIETOR/PARTNER/EXECUTIVE OFFICER/MEMBER EXCLUDED? Y/N (Mandatory in NH) If yes, describe under DESCRIPTION OF OPERATIONS below	N/A		FLA01082902	02/15/2021	02/15/2022	X WC STATU-TORY LIMITS OTH-ER E.L. EACH ACCIDENT E.L. DISEASE - EA EMPLOYEE E.L. DISEASE - POLICY LIMIT	$ 1,000,000 $ 1,000,000 $ 1,000,000
A	Property			88315420	02/20/2021	02/20/2022	BPP Deductibl	7,000 1,000

DESCRIPTION OF OPERATIONS / LOCATIONS / VEHICLES (Attach ACORD 101, Additional Remarks Schedule, if more space is required)

*10 day notice of cancellation for nonpayment of premium.

** PROOF ONLY CERTIFICATE **

CERTIFICATE HOLDER

PROOFON

Billy Kammerdiener
dba W R K Acoustics
** PROOF ONLY CERTIFICATE **
PO BOX 344
Earp, CA 92242

CANCELLATION

SHOULD ANY OF THE ABOVE DESCRIBED POLICIES BE CANCELLED BEFORE THE EXPIRATION DATE THEREOF, NOTICE WILL BE DELIVERED IN ACCORDANCE WITH THE POLICY PROVISIONS.

AUTHORIZED REPRESENTATIVE

Nat Iggy

© 1988-2009 ACORD CORPORATION. All rights reserved.

The ACORD name and logo are registered marks of ACORD

Contractor Information

Legal Entity Name
WILLIAM KAMMERDIENER
Legal Entity Type
Sole Proprietorship
Status
Active
Registration Number
1000003224
Registration effective date
07/01/21
Registration expiration date
06/30/22
Mailing Address
PO BOX 344 EARP 92242 CA United States of America
Physical Address
6625 MARICOPA RD PHELAN 92371 CA United States of America
Email Address
idytbar@aol.com
Trade Name/DBA
W R K ACOUSTICS
License Number (s)
CSLB:636363
CSLB:636363

Registration History

Effective Date	Expiration Date
05/10/18	06/30/19
06/04/17	06/30/18
05/14/16	06/30/17
07/02/15	06/30/16
11/28/14	06/30/15
07/01/19	06/30/20
07/06/20	06/30/21
07/01/21	06/30/22

Legal Entity Information

Federal Employment Identification Number: 261907560
Sole Proprietor Name: WILLIAM KAMMERDIENER

Worker's Compensation

Do you lease employees through Professional Employer Organization (PEO)?: No
Please provide your current worker's compensation insurance information below:

	PEO	PEO	PEO
PEO Information	Name	Phone	Email

Insured by Carrier
Policy Holder Name: WILLIAM KAMMERDIENER
Insurance Carrier: Atlas General Insurance
Policy Number: FLA01082902
Inception date: 02/15/21
Expiration Date: 02/15/22

Copyright © 2021 State of California

Home CONTRACTORS STATE LICENSE BOARD

Contractor's License Detail for License # 636363

DISCLAIMER: A license status check provides information taken from the CSLB license database. Before relying on this information, you should be aware of the following limitations.

- CSLB complaint disclosure is restricted by law (B&P 7124.6) If this entity is subject to public complaint disclosure click on link that will appear below for more information. Click here for a definition of disclosable actions.
- Only construction related civil judgments reported to CSLB are disclosed (B&P 7071.17).
- Arbitrations are not listed unless the contractor fails to comply with the terms.
- Due to workload, there may be relevant information that has not yet been entered into the board's license database.

Data current as of 8/10/2021 1:05:17 PM

Business Information

W R K ACOUSTICS
P O BOX 344
EARP, CA 92242
Business Phone Number:(909) 770-2368

Entity Sole Ownership
Issue Date 01/22/1992
Reissue Date 04/01/2008
Expire Date 04/30/2022

License Status

This license is current and active.

All information below should be reviewed.

Classifications

C-2 - INSULATION AND ACOUSTICAL

Bonding Information

Contractor's Bond
This license filed a Contractor's Bond with HUDSON INSURANCE COMPANY.
Bond Number: 30033540
Bond Amount: $15,000
Effective Date: 04/30/2019
Contractor's Bond History

Workers' Compensation

This license has workers compensation insurance with the FALLS LAKE FIRE AND CASUALTY COMPANY
Policy Number:FLA01082902
Effective Date: 02/15/2021
Expire Date: 02/15/2022
Workers' Compensation History

Miscellaneous Information

- 10/15/2007 - HUSBND AUTH TO CONTINUE - 10/15/08
- 04/01/2008 - LICENSE REISSUED TO ANOTHER ENTITY

Copyright © 2021 State of California

AGENDA ITEM #62

Downey Unified
SCHOOL DISTRICT

AGREEMENT FOR CONSTRUCTION SERVICES (SMALL PROJECTS)

AGREEMENT NUMBER 202122-187

PURCHASE ORDER NUMBER PO2W-220000000494

THIS CONTRACT is made and entered into this 7th day of September, 2021, by and between San Marino Roof Company, Inc ("Contractor") and Downey Unified School District ("District") ("Contract").

1. The Contractor shall furnish to the District for a total price of: Fifty-seven Thousand, Nine Hundred Sixty-nine, and 00/100 Dollars ($ 57,969.00) ("Contract Price"), the following services ("Services" or "Work"):

   Remove and replace roofing materials on Building Q at Sussman Middle School. Detailed scope of work and pricing outlined on attached proposal dated June 9, 2021.

2. Contractor shall perform the Work at Sussman Middle School
   Located at 12500 Birchdale Ave, Downey, CA 90241
   ("Site"). The Project is the scope of Work performed at the Site.

3. Work shall begin on 7/1, 2021, same date listed on District's Notice to Proceed, and shall be completed by 9/1, 2021 ("Completion Date").

4. Contractor agrees that if the Work is not completed within the Contract Time and/or pursuant to the completion schedule, construction schedule, or project milestones developed pursuant to provisions of the Contract, it is understood, acknowledged, and agreed that the District will suffer damage which is not capable of being calculated. Pursuant to Government Code section 53069.85, Contractor shall pay to the District, as fixed and liquidated damages for these incalculable damages, the sum of : N/A Dollars ($ 0.00) per day for each and every calendar day ofdelay beyond the Contract Time or beyond any completion schedule, construction schedule, or project milestones established pursuant to the Contract.

5. This Contract incorporates by this reference the Terms and Conditions attached hereto. Contractor, by executing this Contract, agrees to comply with all the Terms and Conditions.

[REMAINDER OF PAGE LEFT BLANK INTENTIONALLY]

Downey Unified SCHOOL DISTRICT

6. This Contract incorporates by this reference the Contract Documents attached hereto. Contractor, by executing this Contract, agrees to comply with all obligations set forth in the Contract Documents. The Contract Documents include only the following documents, as indicated:

____ Notice to Bidders	✓ Asbestos & Other Hazardous Materials Certification
____ Instructions to Bidders	✓ Lead-Product(s) Certification
____ Bid Form and Proposal	✓ Roofing Project Certification
____ Bid Bond	✓ Registered Subcontractor List
✓ Noncollusion Declaration	✓ Insurance Certificates and Endorsements
____ Iran Contracting Act Certification	✓ Performance Bond
____ Designated Subcontractors List	✓ Payment Bond
✓ Notice to Proceed	____ Specifications
✓ Prevailing Wage Certification	____ Plans
✓ Workers' Compensation Certification	✓ Exhibit "A" ("Scope of Work")
✓ Criminal Background Investigation / Fingerprinting Certification	____ _____ [Other]
✓ Drug-Free Workplace Certification	____ _____ [Other]
✓ Tobacco-Free Environment Certification	

7. Contractor shall not commence the Work under this Contract until the Contractor has submitted and the District has approved the performance bond (if required), payment (labor and material) bond (if required), the certificate(s) and the endorsement(s) of insurance required under the Terms and Conditions and the District has issued a Notice to Proceed.

8. Payment for the Work shall be made in accordance with the Terms and Conditions.

9. The Design Professional In General Responsible Charge for the Project is DUSD ("Architect"), the construction manager on the Project is N/A ("Construction Manager"), and the project inspector on the Project is John Shook ("Project Inspector"). Contractor hereby acknowledges that the Architect, the Construction Manager, the Project Inspector, and the Division of the State Architect have authority to approve and/or suspend Work if the Contractor's Work does not comply with the requirements of the Contract Documents, Title 24 of the California Code of Regulations, and all applicable laws. No work shall be carried on except with the knowledge and under the inspection of said Project Inspector. Project Inspector shall have free access to any or all parts of work at any time. Contractor shall furnish Project Inspector reasonable opportunities for obtaining such information as may be necessary to keep Project Inspector fully informed respecting progress, manner of work, and character of materials. The Contractor shall be liable for any delay caused by its non-compliant Work or its failure to provide proper notification for inspection.

10. Inspection and acceptance of the Work shall be performed by John Shook of the MOT Services Department of the District.

Downey Unified
SCHOOL DISTRICT

11. Any notice required or permitted to be given under this Contract shall be deemed to have been given, served, and received if given in writing and either personally delivered or deposited in the United States mail, registered or certified mail, postage prepaid, return receipt required, or sent by overnight delivery service, or facsimile or email, addressed as follows:

District	**Contractor**	
Downey Unified School District	Name:	San Marino Roof Company, Inc.
ATTN: **Darren Purseglove**	ATTN:	James A. Simmons
[ADDRESS] **11627 Brookshire Avenue**	[ADDRESS]	2187 N. Batavia St.
Downey, CA 90241		Orange, CA 92865
[FAX] **(562) 469-6536**	[FAX]	714-282-1137
[EMAIL] **dpurseglove@dusd.net**	[EMAIL]	jsimmons@sanmarinoroof.com

Any notice personally given or sent by facsimile or email shall be effective upon receipt. Any notice sent by overnight delivery service shall be effective the business day next following delivery to the overnight delivery service. Any notice given by mail shall be effective three (3) days after deposit in the United States mail.

12. Contractor shall guarantee all labor and material used in the performance of this Contract for a period of one (1) year from the date of the District's written approval of the Work.

13. Each party has the full power and authority to enter into and perform this Contract, and the person signing this Contract on behalf of each party has been properly authority and empowered to enter into this Contract.

14. By signing this Contract, Contractor certifies, under penalty of perjury, that all the information provided in the Contract Documents is true, complete, and correct.

ACCEPTED AND AGREED on the date indicated below:

Dated: _____, 20___

Downey Unified School District

Signature: _____

Print Name: **Christina Aragon**

Print Title: **Associate Superintendent**

Address: **11627 Brookshire Avenue**
Downey CA, 90241

Telephone: **(562) 469-6533**

Facsimile: **(562) 469-6536**

E-Mail: **djimenez@dusd.net**

Dated: 6/16, 2021

Contractor: San Marino Roof Company, Inc.

Signature: _____

Print Name: James Simmons

Print Title: Vice President

License No.: 249559

Registration No.: 1000001914

Address: 2187 N. Batavia St. Orange, CA 92865

Telephone: 714-974-3070

Facsimile: 714-282-1137

E-Mail: jsimmons@sanmarinoroof.com

Downey Unified
SCHOOL DISTRICT

Information regarding Contractor:

Type of Business Entity:
_____ Individual
_____ Sole Proprietorship
_____ Partnership
_____ Limited Partnership
__✓__ Corporation, State: CALIFORNIA
_____ Limited Liability Company
_____ Other: _____

952392938 :
Employer Identification and/or
Social Security Number

NOTE: Section 6041 of the Internal Revenue Code (26 U.S.C. 6041) and Section 1.6041-1 of Title 26 of the Code of Federal Regulations (26 C.F.R. 1.6041-1) requires the recipients of $600.00 or more to furnish their taxpayer information to the payer. In order to comply with these requirements, the District requires the Contractor to furnish the information requested in this section.

Downey Unified
SCHOOL DISTRICT

TERMS AND CONDITIONS TO CONTRACT

1. **NOTICE TO PROCEED:** District shall provide a Notice to Proceed to Contractor pursuant to the Contract at which time Contractor shall proceed with the Work.

2. **STANDARD OF CARE:** Contractor shall perform, diligently prosecute and complete the Work in a good and workmanlike manner within the Contract Time, and in strict conformity with all Contract Documents.

3. **SITE EXAMINATION:** Contractor has examined the Site and certifies that it accepts all measurements, specifications and conditions affecting the Work to be performed at the Site. By submitting its quote, Contractor warrants that it has made all Site examination(s) that it deems necessary as to the condition of the Site, its accessibility for materials, workers and utilities, and Contractor's ability to protect existing surface and subsurface improvements. No claim for allowance of time or money will be allowed as to any other undiscovered condition on the Site.

4. **PERMITS, LICENSES AND REGISTRATION:** Contractor and all of its employees, agents, and subcontractors shall secure and maintain in force, at Contractor's sole cost and expense, all licenses, registration and permits as are required by law, in connection with the furnishing of materials, supplies, or services herein listed.

5. **PROJECT INSPECTION CARD:** Contractor shall verify that forms DSA 152 Project Inspection Card (or current version) are issued for the Project prior to commencement of construction.

6. **NOTIFICATION:** Contractor shall notify the Architect and Project Inspector, in writing, of the commencement and completion of construction of each and every aspect of the work at least 48 hours in advance by submitting form DSA 156 (or current version) to the Project Inspector. Forms are available on the DSA's website at: http://www.dgs.ca.gov/dsa/Forms.aspx.

7. **LABOR, MATERIALS AND EQUIPMENT:** Contractor shall furnish all tools, equipment, apparatus, facilities, transportation, labor, and material necessary to furnish the services herein described, the services to be performed at such times and places as directed by and subject to the approval of the authorized District representative indicated in the Work specifications attached hereto. Unless otherwise specified, all materials shall be new and previously unused, and of the manufacturer's latest model or the best of their respective kinds and grades as noted or specified, and workmanship shall be of good quality.

8. **SUBSTITUTIONS:** No substitutions of material from those specified in the Work Specifications shall be made without the prior written approval of the District. Contractor shall be responsible for any re-design costs occasioned by District's acceptance and/or approval of any substitute, as well as any costs that the District incurs for professional services, including DSA fees. District may deduct those costs from any amounts owing to Contractor for the review of the request for substitution, even if the request for substitution is not approved. Contractor shall, in the event that a substitute is less costly than that specified, credit the District with one-hundred percent (100%) of the net difference between the substitute and the originally specified material.

9. **INDEPENDENT CONTRACTOR STATUS:** While engaged in carrying out the Services of this Contract, the Contractor is an independent contractor, and not an officer, employee, agent, partner, or joint venture of the District. Contractor shall be solely responsible for its own Workers' Compensation insurance, taxes, and other similar charges or obligations. Contractor shall be liable for its own actions, including its negligence or gross negligence, and shall be liable for the acts, omissions, or errors of its agents or employees.

10. **CONTRACTOR SUPERVISION:** Contractor shall provide competent supervision of personnel employed on the job Site, use of equipment, and quality of workmanship.

11. **WORKERS:** Contractor shall at all times enforce strict discipline and good order among its employees and the employees of its subcontractors and shall not employ or work any unfit person or anyone not skilled in work assigned to him or her. Any person in the employ of the Contractor or a subcontractor whom the District may deem incompetent or unfit shall be dismissed from the Site and shall not again be employed at Site without written consent from the District.

12. **SUBCONTRACTORS:** Subcontractors, if any, engaged by the Contractor for any Service or Work under this Contract shall be subject to the approval of the District. Contractor agrees to

bind every subcontractor by the terms of the Contract as far as such terms are applicable to subcontractor's work, including, without limitation, all registration, indemnification, insurance, bond, and warranty requirements. If Contractor shall subcontract any part of this Contract, Contractor shall be fully responsible to the District for acts and omissions of its subcontractor and of persons either directly or indirectly employed by itself. Nothing contained in the Contract Documents shall create any contractual relations between any subcontractor and the District.

13. **SAFETY AND SECURITY:** Contractor is responsible for maintaining safety in the performance of this Contract. Contractor shall be responsible to ascertain from the District the rules and regulations pertaining to safety, security, and driving on school grounds, particularly when children are present.

14. **TRENCH SHORING:** If this Contract is in excess of $25,000 and is for the excavation of any trench deeper than five (5) feet, Contractor must submit and obtain District acceptance, in advance of excavation, of a detailed plan showing the design of shoring, bracing, sloping, or other provisions to be made for worker protection from the hazard of caving ground during the excavation of such trench or trenches. If the plan varies from the shoring system standards, the plan shall be prepared by a registered civil or structural engineer.

15. **EXCAVATIONS OVER FOUR FEET**: If this Contract includes excavations over four (4) feet, Contractor shall promptly, and before the following conditions are disturbed, notify the District, in writing, of any: (1) Material that the Contractor believes may be material that is hazardous waste, as defined in Section 25117 of the Health and Safety Code, that is required to be removed to a Class I, Class II, or Class III disposal site in accordance with provisions of existing law; (2) Subsurface or latent physical conditions at the site differing from those indicated; or (3) Unknown physical conditions at the site of any unusual nature, different materially from those ordinarily encountered and generally recognized as inherent in work of the character provided for in the Contract. The District shall promptly investigate the conditions, and if it finds that the conditions do materially so differ, or do involve hazardous waste, and cause a decrease or increase in the Contractor's cost of, or the time required for, performance of any part of the Work shall issue a change order under the procedures described in the Contract. In the event that a dispute arises between the District and the Contractor whether the conditions materially differ, or involve hazardous waste, or cause a decrease or increase in the Contractor's cost of, or time required for, performance of any part of the work, the Contractor shall not be excused from any scheduled completion date provided for by the contract, but shall proceed with all Work to be performed under the contract. The Contractor shall retain any and all rights provided either by Contract or by law which pertain to the resolution of disputes and protests between the contracting parties.

16. **LEAD-BASED PAINT:** Pursuant to the Lead-Safe Schools Protection Act (Education Code section 32240 et seq.) and other applicable law, no lead-based paint, lead plumbing and solders, or other potential sources of lead contamination shall be utilized on this Project, and only trained and state-certified contractors, inspectors and workers shall undertake any action to abate existing risk factors for lead. Pursuant to the Renovation, Repair and Painting Rule (title 40 of the Code of Federal Regulations part 745 (40 CFR 745)), all contractors who disturb lead-based paint in a six-square-foot area or greater indoors or a 20-square-foot area or greater outdoors must be trained by an EPA-accredited provider and certified by the EPA. Contractor must execute the Lead-Based Paint Certification, if applicable.

17. **STORM WATER PERMIT FOR CONSTRUCTION ACTIVITY:** Contractor shall comply with any Storm Water Pollution Prevention Plan ("SWPPP") that is approved by the District and applicable to the Project, at no additional cost to the District.

18. **CLEAN UP:** Debris shall be removed from the Site. The Site shall be in order at all times when work is not actually being performed and shall be maintained in a reasonably clean condition.

19. **PROTECTION OF WORK AND PROPERTY:** Contractor shall erect and properly maintain at all times, as required by conditions and progress of the Work, all necessary safeguards, signs, barriers, lights, and security persons for protection of workers and the public, and shall post danger signs warning against hazards created by the Work. In an emergency affecting life and safety of life or of Work or of adjoining property, Contractor, without special instruction or authorization from District, is permitted to act at his discretion to prevent such threatened loss or injury.

20. **FORCE MAJEURE:** The Contractor shall be excused from performance hereunder during the time and to the extent that it is prevented from obtaining delivery, or performing by act of God, fire, strike, loss, or shortage of transportation facilities, lock-out, commandeering of materials, products, plants, or facilities by the government, when satisfactory evidence thereof is presented to the District, provided that it is satisfactorily established that the non-performance is not due to the fault or neglect of the Contractor.

21. **CORRECTION OF ERRORS:** Contractor shall perform, at its own cost and expense and without reimbursement from the District, any work necessary to correct errors or omissions that are caused by the Contractor's failure to comply with the approved plans and specifications and the standard of care required herein.

22. **DISTRICT'S RIGHT TO PERFORM WORK:** If the Contractor should neglect to prosecute the Work properly or fail to perform any provisions of this Contract, the District, after **FORTY-EIGHT (48)** hours' written notice to the Contractor, may make good such deficiencies, without prejudice to any other remedy it may have, including but not limited to the District hiring its own forces or another contractor to replace the Contractor's nonconforming Work, in which case the District shall either issue a deductive Change Order, a Construction Change Directive, or invoice the Contractor for the cost of that work. Contractor shall pay any invoices within thirty (30) days of receipt of same or District may withhold those amounts from payment(s) otherwise due to Contractor.

23. **ACCESS TO WORK:** District representatives, Architect, and Project Inspector shall at all times have access to the Work wherever it is in preparation or in progress. Contractor shall provide safe and proper facilities for such access.

24. **OCCUPANCY:** District reserves the right to occupy buildings at any time before formal Contract completion and such occupancy shall not constitute final acceptance or approval of any part of the Work covered by this Contract, nor shall such occupancy extend the date specified for completion of the Work.

25. **PAYMENT:** On a monthly basis, Contractor shall submit an application for payment based upon the estimated value for materials delivered or services performed under the Contract as of the date of submission ("Application for Payment"). Within thirty (30) days after District's approval of the Application for Payment, Contractor shall be paid a sum equal to ninety-five percent (95%) of the value of the Work performed (as verified by Architect and Inspector and certified by Contractor) up to the last day of the previous month, less the aggregate of previous payments and amount to be withheld. The District may withhold or deduct from any payment an amount necessary to protect the District from loss because of: (1) liquidated damages which have accrued as of the date of the application for payment; (2) any sums expended by the District in performing any of Contractor's obligations under the Contract which Contractor has failed to perform or has performed inadequately; (3) defective Work not remedied; (4) stop payment notices as allowed by state law; (5) reasonable doubt that the Work can be completed for the unpaid balance of the Total Contract price or by the scheduled completion date; (6) unsatisfactory prosecution of the Work by Contractor; (7) unauthorized deviations from the Contract; (8) failure of the Contractor to maintain or submit on a timely basis proper and sufficient documentation as required by the Contract or by District during the prosecution of the Work; (9) erroneous or false estimates by the Contractor of the value of the Work performed; (10) any sums representing expenses, losses, or damages, as determined by the District, incurred by the District for which Contractor is liable under the Contract; and (11) any other sums which the District is entitled to recover from Contractor under the terms of the Contract or pursuant to state law, including section 1727 of the California Labor Code. The failure by the District to deduct any of these sums from a progress payment shall not constitute a waiver of the District's right to such sums. The District shall retain five percent (5%) from all amounts owing as retention. Retention shall be paid pursuant to Public Contract Code sections 7107, 7200 and 7201.

26. **CHANGE IN SCOPE OF WORK:** Any change in the scope of the Work, method of performance, nature of materials or price thereof, or any other matter materially affecting the performance or nature of the Work shall not be paid for or accepted unless such change, addition, or deletion is approved in advance and in writing by a valid change order executed by the District. Contractor specifically understands, acknowledges, and agrees that the District shall have the

right to request any alterations, deviations, reductions, or additions to the Project or Work, and the cost thereof shall be added to or deducted from the amount of the Contract Price by fair and reasonable valuations. Contractor also agrees to provide the District with all information requested to substantiate the cost of the change order and to inform the District whether the Work will be done by the Contractor or a subcontractor. In addition to any other information requested, Contractor shall submit, prior to approval of the change order, its request for a time extension (if any), as well as all information necessary to substantiate its belief that such change will delay the completion of the Work. If Contractor fails to submit its request for a time extension or the necessary supporting information, it shall be deemed to have waived its right to request such extension.

27. **INDEMNIFICATION:**

27.1 To the furthest extent permitted by California law, Contractor shall indemnify and hold harmless the District, its agents, representatives, officers, consultants, employees, and volunteers (the "Indemnified Parties") from any and all demands, damages, injuries, losses, expenses, liabilities, claims, suits, and actions (the "claims") of any kind, nature, and description, including, but not limited to, attorneys' fees and costs, directly or indirectly arising from, arising out of, connected with, or resulting from, in whole or in part, the performance of this Contract unless the claims are caused wholly by the sole or active negligence or willful misconduct of the Indemnified Parties and/or defects in design furnished by the Architect, as found by a court or arbitrator of competent jurisdiction, in which case the Contractor's indemnification and hold harmless obligation shall be reduced by the proportion of the Indemnitees' and/or Architect's liability.

27.2 Contractor shall also, to the furthest extent permitted by California law, defend the Indemnified Parties at Contractor's own expense, including attorneys' fees and costs, from any and all claims directly or indirectly arising from, arising out of, connected with, or resulting from the performance of this Contract unless the claims are caused wholly by the sole or active negligence or willful misconduct of the Indemnified Parties and/or defects in design furnished by the Architect, as found by a court or arbitrator of competent jurisdiction, in which case the Contractor's defense obligation shall be reduced by the proportion of the Indemnitees' and/or Architect's liability. The District shall have the right to accept or reject any legal representation that Contractor proposes to defend the District.

27.3 Pursuant to Public Contract Code section 9201, the District shall provide timely notification to Contractor of the receipt of any third-party claim relating to this Contract. The District shall be entitled to recover its reasonable costs incurred in providing said notification.

27.4 If the Indemnitees provide their own defense due to failure to timely respond to tender of defense, rejection of tender of defense, or conflict of interest of proposed counsel, Contractor shall reimburse Indemnitees for any expenditures, including reasonable attorney's fees and costs.

27.5 The District may retain so much of the moneys due the Contractor as shall be considered necessary, until disposition of any such suit, claims or actions for damages or until the District has received written agreement from the Contractor that it will unconditionally defend the Indemnified Parties, and pay any damages due by reason of settlement or judgment.

27.6 The Contractor's defense and indemnification obligations hereunder shall survive the completion of Work, including the warranty/guarantee period, and/or the termination of the Contract.

28. **PAYMENT BOND AND PERFORMANCE BOND:** Contractor shall not commence the Work until it has provided to the District, in a form acceptable to the District, a Payment (Labor and Material) Bond and a Performance Bond (if required), each in an amount equivalent to one hundred percent (100%) of the Contract Price issued by a surety admitted to issue bonds in the State of California and otherwise acceptable to the District.

Downey Unified
SCHOOL DISTRICT

29. **CONTRACTOR'S INSURANCE:**

29.1 The Contractor shall procure and maintain at all times it performs any portion of the Services the following insurance with minimum limits equal to the amount indicated below.

Type of Coverage	**Minimum Requirement**
Commercial General Liability Insurance, including Bodily Injury, Personal Injury, Property Damage, Advertising Injury, and Medical Payments	
Each Occurrence	$ 1,000,000
General Aggregate	$ 2,000,000
Automobile Liability Insurance - Any Auto	
Each Occurrence	$ 1,000,000
General Aggregate	$ 1,000,000
Workers' Compensation	Statutory Limits
Employer's Liability	$ 1,000,000

29.1.1 **Commercial General Liability and Automobile Liability Insurance**. Commercial General Liability Insurance and Any Auto Automobile Liability Insurance that shall protect the Contractor, the District, and the State from all claims of bodily injury, property damage, personal injury, death, advertising injury, and medical payments arising performing any portion of the Services. (Form CG 0001 and CA 0001, or forms substantially similar, if approved by the District.)

29.1.2 **Workers' Compensation and Employers' Liability Insurance**. Workers' Compensation Insurance and Employers' Liability Insurance for all of its employees performing any portion of the Services. In accordance with provisions of section 3700 of the California Labor Code, the Contractor shall be required to secure workers' compensation coverage for its employees. If any class of employee or employees engaged in performing any portion of the Services under this Contract are not protected under the Workers' Compensation Statute, adequate insurance coverage for the protection of any employee(s) not otherwise protected must be obtained before any of those employee(s) commence performing any portion of the Services.

29.2 **Proof of Insurance**. The Contractor shall not commence performing any portion of the Services until all required insurance has been obtained and certificates indicating the required coverage have been delivered in duplicate to the District and approved by the District. Certificates and insurance policies shall include the following:

29.2.1 A clause stating: "This policy shall not be canceled until notice has been mailed to the District, stating date of cancellation. Date of cancellation shall not be less than thirty (30) days after date of mailing notice."

29.2.2 Language stating in particular those insured, extent of insurance, location and operation to which insurance applies, expiration date, to whom cancellation notice will be sent, and length of notice period.

29.2.3 An endorsement stating that the District and its Governing Board, agents, representatives, employees, trustees, officers, consultants, and volunteers are named additional insured under all policies except Workers' Compensation Insurance, and Employers' Liability Insurance. An endorsement shall also state that Contractor's insurance policies shall be primary to any insurance or self-insurance maintained by District. An endorsement shall also state that there shall be a waiver of any subrogation.

29.2.4 All policies except the Workers' Compensation Insurance, and Employers' Liability Insurance Policies shall be written on an occurrence form.

29.3 **Acceptability of Insurers**. Insurance is to be placed with insurers with a current A.M. Best's rating of no less than A: VII, unless otherwise acceptable to the District.

30. **WARRANTY/QUALITY:** Unless a longer warranty is called for elsewhere in the Contract Documents, the Contractor, manufacturer, or their assigned agents shall guarantee the workmanship, product or service performed against defective workmanship, defects or failures of materials for a minimum period of one (1) year from filing the Notice of Completion with the county in which the Site is located. All workmanship and merchandise must be warranted to be in compliance with applicable California energy, conservation, environmental, and educational standards.

31. **CONFIDENTIALITY:** The Contractor shall maintain the confidentiality of all information, documents, programs, procedures, and all other items that Contractor encounters while performing the Contractor's Work to the extent allowed by law. This requirement shall be ongoing and shall survive the expiration or termination of this Contract and specifically includes all student, parent, and disciplinary information.

32. **LIMITATION OF DISTRICT LIABILITY:** District's financial obligations under this Contract shall be limited to the payment of the compensation provided in this Contract. Notwithstanding any other provision of this Contract, in no event shall District be liable, regardless of whether any claim is based on contract or tort, for any special, consequential, indirect or incidental damages, including, but not limited to, lost profits or revenue, arising out of or in connection with this Contract for the services performed in connection with this Contract.

33. **COMPLIANCE WITH LAWS:** Contractor shall give all notices and comply with all laws, ordinance, rules and regulations bearing on conduct of the Work as indicated or specified. If Contractor observes that any of the Work required by this Contract is at variance with any such laws, ordinance, rules or regulations, Contractor shall notify the District, in writing, and, at the sole option of the District, any necessary changes to the scope of the Work shall be made and this Contract shall be appropriately amended in writing, or this Contract shall be terminated effective upon Contractor's receipt of a written termination notice from the District. If Contractor performs any work that is in violation of any laws, ordinances, rules or regulations, without first notifying the District of the violation, Contractor shall bear all costs arising therefrom.

34. **LABOR CODE REQUIREMENTS:** The Contractor shall comply with all applicable provisions of the California Labor Code, Division 3, Part 7, Chapter 1, Articles 1 – 5, including, without limitation, the payment of the general prevailing per diem wage rates for public work projects of more than one thousand dollars ($1,000). Copies of the prevailing rate of per diem wages are on file with the District or available online at http://www.dir.ca.gov/. In addition, the Contractor and each subcontractor shall comply with Chapter 1 of Division 2, Part 7 of the California Labor Code, beginning with Section 1720, and including Section 1735, 1777.5 and 1777.6, forbidding discrimination, and Sections 1776, 1777.5 and 1777.6 concerning the employment of apprentices by Contractor or subcontractors. Willful failure to comply may result in penalties, including loss of the right to bid on or receive public works contracts.

34.1 **Registration**: Contractor and its subcontractor(s) shall be registered with the Department of Industrial Relations pursuant to Labor Code section 1725.5 and in accordance with Labor Code section 1771.1.

34.2 **Registered Subcontractor List**: Within 30 days of the award of contract or prior to commencing the Work under this Contract, whichever occurs first, Contractor shall provide District all information required by Labor Code section 1773.3, as amended by Stats. 2017, Ch. 28, Sec. 21, for Company and all tiers of Subcontractors to enable District to provide notice to the Department of Industrial Relations (DIR) of the Contract (PWC-100 form). Contractor shall submit and maintain an updated Registered Subcontractor List including all Subcontractors of any tier furnishing labor, material, or equipment to the Project.

34.3 **Certified Payroll Records**: Contractor and its subcontractor(s) shall upload certified payroll records ("CPR") electronically using California Department of Industrial Relations' (DIR) eCPR System by uploading the CPRs by electronic XML file or entering each record manually using the DIR's iform (or current form) online on a weekly basis and within ten (10) days of any request by the District or Labor Commissioner at

http://www.dir.ca.gov/Public-Works/Certified-Payroll-Reporting.html or current application and URL, showing the name, address, social security number, work classification, straight time, and overtime hours worked each day and week, and the actual per diem wages paid to each journeyman, apprentice, worker, or other employee employed by the Contractor and/or each subcontractor in connection with the Work.

34.4 **Labor Compliance**: Contractor shall perform the Work of the Project while complying with all the applicable regulations, including section 16000, et seq., of Title 8 of the California Code of Regulations and is subject to labor compliance monitoring and enforcement by the Department of Industrial Relations.

35. **ANTI-DISCRIMINATION:** Contractor herein agrees to comply with the provisions of the California Fair Employment and Housing Act as set forth in part 2.8 of division 3 of the California Government Code, commencing at section 12900; the Federal Civil Rights Act of 1964, as set forth in Public Law 88-352, and all amendments thereto; Executive Order 11246; and all administrative rules and regulations found to be applicable to Contractor and all of its subcontractors. In addition, the Contractor agrees to require like compliance by all its subcontractor(s).

36. **ANTI-TRUST CLAIM:** Contractor and its subcontractor(s) agree to assign to the District all rights, title, and interest in and to all causes of action they may have under Section 4 of the Clayton Act (15 U.S.C. Sec. 15) or under the Cartwright Act (Chapter 2 (commencing with Section 16700) of Part 2 of Division 7 of the Business and Professions Code), arising from purchases of goods, services, or materials pursuant to the Contract or a subcontract. This assignment shall be made and become effective at the time the District tenders final payment to the Contractor, without further acknowledgment by the parties.

37. **CONTRACTOR CLAIMS:** In the event of any demand by Contractor for (A) a time extension, including, without limitation, for relief from damages or penalties for delay assessed by the District under the Contract, (B) payment by the District of money or damages arising from work done by, or on behalf of, the Contractor pursuant to the Contract and payment of which is not otherwise expressly provided for or to which Contractor is not otherwise entitled to, or (C) an amount of payment disputed by the District, the parties shall attempt to resolve the dispute by those procedures set forth in Public Contract Code section 9204 and/or Article 1.5 (commencing with section 20104) of Chapter 1, Part, 3, Division 2, of the Public Contract Code, if applicable, the provisions of which are each attached hereto and incorporated herein by this reference. If a claim, or any portion thereof, remains in dispute upon satisfaction of all applicable dispute resolution requirements, the Contractor shall comply with all claims presentation requirements as provided in Chapter 1 (commencing with section 900) and Chapter 2 (commencing with section 910) of Part 3 of Division 3.6 of Title 1 of Government Code as a condition precedent to the Contractor's right to bring a civil action against the District. For purposes of those provisions, the running of the time within which a claim must be presented to the District shall be tolled from the time the Contractor submits its written claim until the time the claim is denied, including any time utilized by any applicable meet and confer process. Pending resolution of the dispute, Contractor and its subcontractors shall continue to perform the Work under the Contract and shall not cause a delay of the Work during any dispute, claim, negotiation, mediation, or arbitration proceeding, except by written agreement of the District.

38. **ATTORNEY FEES/COSTS:** Should litigation be necessary to enforce any terms or provisions of this Contract, then each party shall bear its own litigation and collection expenses, witness fees, court costs and attorney's fees.

39. **TERMINATION:** If Contractor fails to perform the Services and Contractor's duties to the satisfaction of the District, or if Contractor fails to fulfill in a timely and professional manner Contractor's obligations under this Contract, or if Contractor violates any of the terms or provisions of this Contract, District shall have the right to terminate this Contract effective immediately upon the District giving written notice thereof to the Contractor. The Contractor and its performance bond surety, if any, shall be liable for all damages caused to the District by reason of the Contractor's failure to perform and complete the Contract. District shall also have the right in its sole discretion to terminate the Contract for its own convenience upon District giving three (3) days' written notice thereof to the Contractor. In case of a termination for convenience, Contractor shall be paid for the actual cost for labor, materials, and services

performed that is unpaid and can be documented through timesheets, invoices, receipts, or otherwise, and five percent (5%) of the total cost of Work performed as of the date of termination, or five percent (5%) of the value of the Work yet to be performed, whichever is less. This five percent (5%) shall be full compensation for all of Contractor's and its subcontractor(s)' mobilization and/or demobilization costs and any anticipated loss profits resulting from termination of the Contractor for convenience. Termination shall have no effect upon any of the rights and obligations of the parties arising out of any transaction occurring prior to the effective date of termination.

40. **ASSIGNMENT OF CONTRACT:** Contractor shall not assign or transfer in any way any or all of its rights, burdens, duties, or obligations under this Contract without the prior written consent of the District.

41. **TIME IS OF THE ESSENCE:** Time is of the essence in the performance of and compliance with each of the provisions and conditions of this Contract.

42. **CALCULATION OF TIME:** For the purposes of this Contract, "days" refers to calendar days unless otherwise specified.

43. **GOVERNING LAW:** This Contract shall be governed by and construed in accordance with the laws of the State of California with venue of any action in a County in which the District administration office is located.

44. **BINDING CONTRACT:** This Contract shall be binding upon the parties hereto and upon their successors and assigns, and shall inure to the benefit of said parties and their successors and assigns.

45. **DISTRICT WAIVER:** District's waiver of any term, condition, covenant or waiver of a breach of any term, condition or covenant shall not constitute the waiver of any other term, condition or covenant or the waiver of a breach of any other term, condition or covenant.

46. **CAPTIONS AND INTERPRETATIONS:** Paragraph headings in this Contract are used solely for convenience, and shall be wholly disregarded in the construction of this Contract. No provision of this Contract shall be interpreted for or against a party because that party or its legal representative drafted such provision, and this Contract shall be construed as if jointly prepared by the parties.

47. **INVALID TERM:** If any provision of this Contract is declared or determined by any court of competent jurisdiction to be illegal, invalid or unenforceable, the legality, validity or enforceability of the remaining parts, terms and provisions shall not be affected thereby, and said illegal, unenforceable or invalid part, term or provision will be deemed not to be a part of this Contract.

48. **PROVISIONS REQUIRED BY LAW DEEMED INSERTED:** Each and every provision of law and clause required by law to be inserted in this Contract shall be deemed to be inserted herein and this Contract shall be read and enforced as though it were included therein.

49. **ENTIRE CONTRACT:** This Contract sets forth the entire agreement between the parties hereto and fully supersedes any and all prior agreements, understandings, written or oral, between the parties hereto pertaining to the subject matter thereof.

50. **NO ORAL MODIFICATIONS:** No oral agreement or conversation with any officer, agent, or employee of District, either before or after execution of Contract, shall affect or modify any of the terms or obligations contained in any of the documents comprising the Contract.

Downey Unified SCHOOL DISTRICT

Public Contract Code section 9204

(a) The Legislature finds and declares that it is in the best interests of the state and its citizens to ensure that all construction business performed on a public works project in the state that is complete and not in dispute is paid in full and in a timely manner.

(b) Notwithstanding any other law, including, but not limited to, Article 7.1 (commencing with Section 10240) of Chapter 1 of Part 2, Chapter 10 (commencing with Section 19100) of Part 2, and Article 1.5 (commencing with Section 20104) of Chapter 1 of Part 3, this section shall apply to any claim by a contractor in connection with a public works project.

(c) For purposes of this section:

(1) "Claim" means a separate demand by a contractor sent by registered mail or certified mail with return receipt requested, for one or more of the following:

(A) A time extension, including, without limitation, for relief from damages or penalties for delay assessed by a public entity under a contract for a public works project.

(B) Payment by the public entity of money or damages arising from work done by, or on behalf of, the contractor pursuant to the contract for a public works project and payment for which is not otherwise expressly provided or to which the claimant is not otherwise entitled.

(C) Payment of an amount that is disputed by the public entity.

(2) "Contractor" means any type of contractor within the meaning of Chapter 9 (commencing with Section 7000) of Division 3 of the Business and Professions Code who has entered into a direct contract with a public entity for a public works project.

(3) (A) "Public entity" means, without limitation, except as provided in subparagraph (B), a state agency, department, office, division, bureau, board, or commission, the California State University, the University of California, a city, including a charter city, county, including a charter county, city and county, including a charter city and county, district, special district, public authority, political subdivision, public corporation, or nonprofit transit corporation wholly owned by a public agency and formed to carry out the purposes of the public agency.

(B) "Public entity" shall not include the following:

(i) The Department of Water Resources as to any project under the jurisdiction of that department.

(ii) The Department of Transportation as to any project under the jurisdiction of that department.

(iii) The Department of Parks and Recreation as to any project under the jurisdiction of that department.

(iv) The Department of Corrections and Rehabilitation with respect to any project under its jurisdiction pursuant to Chapter 11 (commencing with Section 7000) of Title 7 of Part 3 of the Penal Code.

(v) The Military Department as to any project under the jurisdiction of that department.

(vi) The Department of General Services as to all other projects.

(vii) The High-Speed Rail Authority.

(4) "Public works project" means the erection, construction, alteration, repair, or improvement of any public structure, building, road, or other public improvement of any kind.

(5) "Subcontractor" means any type of contractor within the meaning of Chapter 9 (commencing with Section 7000) of Division 3 of the Business and Professions Code who either is in direct contract with a contractor or is a lower tier subcontractor.

(d) (1) (A) Upon receipt of a claim pursuant to this section, the public entity to which the claim applies shall conduct a reasonable review of the claim and, within a period not to exceed 45 days, shall provide the claimant a written statement identifying what portion of the claim is disputed and what portion is undisputed. Upon receipt of a claim, a public entity and a contractor may, by mutual agreement, extend the time period provided in this subdivision.

(B) The claimant shall furnish reasonable documentation to support the claim.

(C) If the public entity needs approval from its governing body to provide the claimant a written statement identifying the disputed portion and the undisputed portion of the claim, and the governing body does not meet within the 45 days or within the mutually agreed to extension of time following receipt of a claim sent by registered mail or certified mail, return receipt requested, the public entity shall have up to three days following the next duly publicly noticed meeting of the governing body after the 45-day period, or extension, expires to provide the claimant a written statement identifying the disputed portion and the undisputed portion.

(D) Any payment due on an undisputed portion of the claim shall be processed and made within 60 days after the public entity issues its written statement. If the public entity fails to issue a written statement, paragraph (3) shall apply.

(2) (A) If the claimant disputes the public entity's written response, or if the public entity fails to respond to a claim issued pursuant to this section within the time prescribed, the claimant may demand in writing an informal conference to meet and confer for settlement of the issues in dispute. Upon receipt of a demand in writing sent by registered mail or certified mail, return receipt requested, the public entity shall schedule a meet and confer conference within 30 days for settlement of the dispute.

(B) Within 10 business days following the conclusion of the meet and confer conference, if the claim or any portion of the claim remains in dispute, the public entity shall provide the claimant a written statement identifying the portion of the claim that remains in dispute and the portion that is undisputed. Any payment due on an undisputed portion of the claim shall be processed and made within 60 days after the public entity issues its written statement. Any disputed portion of the claim, as identified by the contractor in writing, shall be submitted to nonbinding mediation, with the public entity and the claimant sharing the associated costs equally. The public entity and claimant shall mutually agree to a mediator within 10 business days after the disputed portion of the claim has been identified in writing. If the parties cannot agree upon a mediator, each party shall select a mediator and those mediators shall select a qualified neutral third party to mediate with regard to the disputed portion of the claim. Each party shall bear the fees and costs charged by its respective mediator in connection with the selection of the neutral mediator. If mediation is unsuccessful, the parts of the claim remaining in dispute shall be subject to applicable procedures outside this section.

(C) For purposes of this section, mediation includes any nonbinding process, including, but not limited to, neutral evaluation or a dispute review board, in which an independent third party or board assists the parties in dispute resolution through negotiation or by issuance of an evaluation. Any mediation utilized shall conform to the timeframes in this section.

(D) Unless otherwise agreed to by the public entity and the contractor in writing, the mediation conducted pursuant to this section shall excuse any further obligation under Section 20104.4 to mediate after litigation has been commenced.

(E) This section does not preclude a public entity from requiring arbitration of disputes under private arbitration or the Public Works Contract Arbitration Program, if mediation under this section does not resolve the parties' dispute.

(3) Failure by the public entity to respond to a claim from a contractor within the time periods described in this subdivision or to otherwise meet the time requirements of this section shall result in the claim being deemed rejected in its entirety. A claim that is denied by reason of the public entity's failure to have responded to a claim, or its failure to otherwise meet the time requirements of this section, shall not constitute an adverse finding with regard to the merits of the claim or the responsibility or qualifications of the claimant.

(4) Amounts not paid in a timely manner as required by this section shall bear interest at 7 percent per annum.

(5) If a subcontractor or a lower tier subcontractor lacks legal standing to assert a claim against a public entity because privity of contract does not exist, the contractor may present to the public entity a claim on behalf of a subcontractor or lower tier subcontractor. A subcontractor may request in writing, either on his or her own behalf or on behalf of a lower tier subcontractor, that the contractor present a claim for work which was performed by the subcontractor or by a lower tier subcontractor on behalf of the subcontractor. The subcontractor requesting that the claim be presented to the public entity shall furnish reasonable documentation to support the claim. Within 45 days of receipt of this written request, the contractor shall notify the subcontractor in writing as to whether the contractor presented the claim to the public entity and, if the original contractor did not present the claim, provide the subcontractor with a statement of the reasons for not having done so.

(e) The text of this section or a summary of it shall be set forth in the plans or specifications for any public works project that may give rise to a claim under this section.

(f) A waiver of the rights granted by this section is void and contrary to public policy, provided, however, that (1) upon receipt of a claim, the parties may mutually agree to waive, in writing, mediation and proceed directly to the commencement of a civil action or binding arbitration, as applicable; and (2) a public entity may prescribe reasonable change order, claim, and dispute resolution procedures and requirements in addition to the provisions of this section, so long as the contractual provisions do not conflict with or otherwise impair the timeframes and procedures set forth in this section.

(g) This section applies to contracts entered into on or after January 1, 2017.

(h) Nothing in this section shall impose liability upon a public entity that makes loans or grants available through a competitive application process, for the failure of an awardee to meet its contractual obligations.

(i) This section shall remain in effect only until January 1, 2020, and as of that date is repealed, unless a later enacted statute, that is enacted before January 1, 2020, deletes or extends that date.

Downey Unified
SCHOOL DISTRICT

Public Contract Code sections 20104 – 20104.6

§ 20104.

(a) (1) This article applies to all public works claims of three hundred seventy-five thousand dollars ($375,000) or less which arise between a contractor and a local agency.

(2) This article shall not apply to any claims resulting from a contract between a contractor and a public agency when the public agency has elected to resolve any disputes pursuant to Article 7.1 (commencing with Section 10240) of Chapter 1 of Part 2.

(b) (1) "Public work" means "public works contract" as defined in Section 1101 but does not include any work or improvement contracted for by the state or the Regents of the University of California.

(2) "Claim" means a separate demand by the contractor for (A) a time extension, (B) payment of money or damages arising from work done by, or on behalf of, the contractor pursuant to the contract for a public work and payment of which is not otherwise expressly provided for or the claimant is not otherwise entitled to, or (C) an amount the payment of which is disputed by the local agency.

(c) The provisions of this article or a summary thereof shall be set forth in the plans or specifications for any work which may give rise to a claim under this article.

(d) This article applies only to contracts entered into on or after January 1, 1991.

§ 20104.2.

For any claim subject to this article, the following requirements apply:

(a) The claim shall be in writing and include the documents necessary to substantiate the claim. Claims must be filed on or before the date of final payment. Nothing in this subdivision is intended to extend the time limit or supersede notice requirements otherwise provided by contract for the filing of claims.

(b) (1) For claims of less than fifty thousand dollars ($50,000), the local agency shall respond in writing to any written claim within 45 days of receipt of the claim, or may request, in writing, within 30 days of receipt of the claim, any additional documentation supporting the claim or relating to defenses to the claim the local agency may have against the claimant.

(2) If additional information is thereafter required, it shall be requested and provided pursuant to this subdivision, upon mutual agreement of the local agency and the claimant.

(3) The local agency's written response to the claim, as further documented, shall be submitted to the claimant within 15 days after receipt of the further documentation or within a period of time no greater than that taken by the claimant in producing the additional information, whichever is greater.

(c) (1) For claims of over fifty thousand dollars ($50,000) and less than or equal to three hundred seventy-five thousand dollars ($375,000), the local agency shall respond in writing to all written claims within 60 days of receipt of the claim, or may request, in writing, within 30 days of receipt of the claim, any additional documentation supporting the claim or relating to defenses to the claim the local agency may have against the claimant.

(2) If additional information is thereafter required, it shall be requested and provided pursuant to this subdivision, upon mutual agreement of the local agency and the claimant.

(3) The local agency's written response to the claim, as further documented, shall be submitted to the claimant within 30 days after receipt of the further documentation, or within a period of time no greater than that taken by the claimant in producing the additional information or requested documentation, whichever is greater.

(d) If the claimant disputes the local agency's written response, or the local agency fails to respond within the time prescribed, the claimant may so notify the local agency, in writing, either within 15 days of receipt of the local agency's response or within 15 days of the local agency's failure to respond within the time prescribed, respectively, and demand an informal conference to meet and confer for settlement of the issues in dispute. Upon a demand, the local agency shall schedule a meet and confer conference within 30 days for settlement of the dispute.

(e) Following the meet and confer conference, if the claim or any portion remains in dispute, the claimant may file a claim as provided in Chapter 1 (commencing with Section 900) and Chapter 2 (commencing with Section 910) of Part 3 of Division 3.6 of Title 1 of the Government Code. For purposes of those provisions, the running of the period of time within which a claim must be filed shall be tolled from the time the claimant submits his or her written claim pursuant to subdivision (a) until the time that claim is denied as a result of the meet and confer process, including any period of time utilized by the meet and confer process.

(f) This article does not apply to tort claims and nothing in this article is intended nor shall be construed to change the time periods for filing tort claims or actions specified by Chapter 1 (commencing with Section 900) and Chapter 2 (commencing with Section 910) of Part 3 of Division 3.6 of Title 1 of the Government Code.

§ 20104.4.

The following procedures are established for all civil actions filed to resolve claims subject to this article:

(a) Within 60 days, but no earlier than 30 days, following the filing or responsive pleadings, the court shall submit the matter to nonbinding mediation unless waived by mutual stipulation of both parties. The mediation process shall provide for the selection within 15 days by both parties of a disinterested third person as mediator, shall be commenced within 30 days of the submittal, and shall be concluded within 15 days from the commencement of the mediation unless a time requirement is extended upon a good cause showing to the court or by stipulation of both parties. If the parties fail to select a mediator within the 15-day period, any party may petition the court to appoint the mediator.

(b) (1) If the matter remains in dispute, the case shall be submitted to judicial arbitration pursuant to Chapter 2.5 (commencing with Section 1141.10) of Title 3 of Part 3 of the Code of Civil Procedure, notwithstanding Section 1141.11 of that code. The Civil Discovery Act (Title 4 (commencing with Section 2016.010) of Part 4 of the Code of Civil Procedure) shall apply to any proceeding brought under this subdivision consistent with the rules pertaining to judicial arbitration.

(2) Notwithstanding any other provision of law, upon stipulation of the parties, arbitrators appointed for purposes of this article shall be experienced in construction law, and, upon stipulation of the parties, mediators and arbitrators shall be paid necessary and reasonable hourly rates of pay not to exceed their customary rate, and such fees and expenses shall be paid equally by the parties, except in the case of arbitration where the arbitrator, for good cause, determines a different division. In no event shall these fees or expenses be paid by state or county funds.

(3) In addition to Chapter 2.5 (commencing with Section 1141.10) of Title 3 of Part 3 of the Code of Civil Procedure, any party who after receiving an arbitration award requests a trial de novo but does not obtain a more favorable judgment shall, in addition to payment of costs and fees under that chapter, pay the attorney's fees of the other party arising out of the trial de novo.

(c) The court may, upon request by any party, order any witnesses to participate in the mediation or arbitration process.

§ 20104.6.

(a) No local agency shall fail to pay money as to any portion of a claim which is undisputed except as otherwise provided in the contract.

(b) In any suit filed under Section 20104.4, the local agency shall pay interest at the legal rate on any arbitration award or judgment. The interest shall begin to accrue on the date the suit is filed in a court of law.

Downey Unified
SCHOOL DISTRICT

EXHIBIT "A"

SCOPE OF WORK

Consultant's entire Proposal is **not** made part of this Agreement.

Scope of work outlined on contractor's attached estimate/proposal

SAN MARINO ROOF CO. INC.

State Contractor License 249559

Wednesday, June 9, 2021

John Shook
DOWNEY UNIFIED SCHOOL DISTRICT
11627 BROOKSHIRE AVENUE
DOWNEY, CA 90241
CC.: Rikki Perez

Regarding: SUSSMAN MS NEW CONSTRUCTION & MODERNIZATION
Building Q

Good Afternoon;

San Marino Roof Company, Inc. (SMR) presents the following proposal based on the plans and specifications provided for this project. Our scope of work along with pricing is as follows:

ROOF SYSTEM TYPE:	**BUR**	**Garland**
SPECIFICATION SECTION:	075700	Roof Coating System
	075216	Modified Bituminous Membrane Roofing

SBS MODIFIED BITUMINOUS MEMBRANE ROOFING:

1 Remove all roofing on building Q Existing decking to remain in place. Deck replacement or repairs by others.
2 A 1/2" wood nailer is required at the perimeter. This should be installed by yhr GC. SMR priced this seperately.
3 Over a prepared wood deck, fasten a 1/2" Dens Deck Primed Board per manufactures specifications.
4 Torch apply a Viking Base Sheet over the dens deck board. Turn up all vertical flashings and down all roof edges.
5 Install a perimeter edge metal (set in mastic) and fasten per specifications. Prime metal once installed.
6 Torch apply a Viking Base Sheet over the the edge metal.
7 Over all roof sections (both horizontal & vertical), torch apply a Stressply IV UV Mineral and terminate accordingly.
8 Provide and install all drain lead, MEP lead flashings and transitional flashings necessary for a complete roof system.
9 Install mastic & webbing to all penetrations, curb corners and vertical transitions locations.

WARRANTY INFORMATION:

1 All sheet metal excluded from our bid (except what listed below).
2 Garland to provide a thirty (30) year complete system warranty.
3 Provide an Contractors five (5) year labor warranty.

SHEET METAL:
SPECIFICATION SECTION: 07600

1 Lead Flashings
2 Edge Metals
3 HVAC Skirt Metal

SAN MARINO ROOF CO. INC.

State Contractor License 249559

EXCLUSIONS:

- Ceiling Foil
- Ceiling Tile
- Sprinkler Lines
- Hanging Lights
- Anything attached to underside of deck
- HVAC Mechanical Units and Surveys
- Inside Cover-up
- Electrical
- Plumbing
- Carpentry
- Stucco
- Windows
- Outside Panel joints
- Gas and Waterlines
- Drain Bowls and Drain lines
- Antennas
- Satellite Dishes and Calibrations
- Off Hours Work Schedule
- Mold Abatement
- Asbestos Abatement
- Environmental Check
- Structural Upgrades
- Upgrades requested by any intity
- Existing/New Skylights
- Waterproofing
- Title 24 Regulations
- Condensate Lines
- Manufacturers Guarantees
- Tree Trimming
- Overtime/Premium Time
- Permits & Fees
- All Sheet Metal
- Interior Clean Up

COST BREAKDOWN:

Section:	Roof Area:	Discription:	Product:	Sq. Ft.	Cost Per:	Bid Amount:
075700	Building Q	Garland 2/ply Torch System:	Garland	4,400	$12.22	$ 53,787.00
-	Building Q	Add for 1/2" Wood Nailer at the Perimeter:	Lumber	285	$11.67	$ 3,325.00
-	Building Q	Add for Payment and Performance Bonds	Bonds	1		$ 857.00

TOTAL: $ 57,969.00

Partial Bid award on SMR Approval Only!

ALTERNATES / VALUE ENGINEERING:

Item #:	Roof Area:	Discription:	Product:	Sq.Ft.	Cost Per:	Bid Amount:

TOTAL ALT: $0.00

Alternates are a separate bid to the base bid (for comparison)

Addendas Noted:	Union Affiliation:	SBE:	WBE:	DVBE:	Bond Rate:	DIR No.:	License No.:
-	Local 220, 36	No	No	No	1% Not Incl.	1000001914	249559

Terms of payment for the above work are NET Due Upon Receipt of invoice otherwise stated above. This proposal may be withdrawn by us if not accepted within thirty (30) days

SAN MARINO ROOF CO., INC.

James A. Simmons
Project Manager | **Estimator**

Acceptance of Proposal
The above prices, specifications and conditions are satisfactory and are hereby accepted. SMR is authorized to perform the work specified. Payments will be made as outlined above (Terms: see above).

Authorized Signature:

06-16-2021
Date of Acceptance:

Downey Unified
SCHOOL DISTRICT

NONCOLLUSION DECLARATION
Public Contract Code Section 7106

TO BE EXECUTED BY CONTRACTOR AND SUBMITTED WITH CONTRACT

The undersigned declares:

I am the Vice President (Title) of San Marino Roof Company, Inc. (Bidder Name),
the party making the foregoing bid.

The bid is not made in the interest of, or on behalf of, any undisclosed person, partnership, company, association, organization, or corporation. The bid is genuine and not collusive or sham. The bidder has not directly or indirectly induced or solicited any other bidder to put in a false or sham bid. The bidder has not directly or indirectly colluded, conspired, connived, or agreed with any bidder or anyone else to put in a sham bid, or to refrain from bidding. The bidder has not in any manner, directly or indirectly, sought by agreement, communication, or conference with anyone to fix the bid price of the bidder or any other bidder, or to fix any overhead, profit, or cost element of the bid price, or of that of any other bidder. All statements contained in the bid are true. The bidder has not, directly or indirectly, submitted his or her bid price or any breakdown thereof, or the contents thereof, or divulged information or data relative thereto, to any corporation, partnership, company, association, organization, bid depository, or to any member or agent thereof, to effectuate a collusive or sham bid, and has not paid, and will not pay, any person or entity for such purpose.

Any person executing this declaration on behalf of a bidder that is a corporation, partnership, joint venture, limited liability company, limited liability partnership, or any other entity, hereby represents that he or she has full power to execute, and does execute, this declaration on behalf of the bidder.

I declare under penalty of perjury under the laws of the State of California that the foregoing is true and correct and that this declaration is executed on this 16 day of June, 2021 at Orange, CA 92865 (City, State).

Proper Name of Bidder: San Marino Roof Company, Inc.

Signature:

Print Name: James Simmons

Title: Vice President

Downey Unified
SCHOOL DISTRICT

PREVAILING WAGE CERTIFICATION

I hereby certify that I will conform to the State of California Public Works Contract requirements regarding prevailing wages, benefits, on-site audits with 48-hours' notice, payroll records, and apprentice and trainee employment requirements, for all Work on the above Project, including, without limitation, labor compliance monitoring and enforcement by the Department of Industrial Relations.

Date: 6/16, 2021

Proper Name of Contractor: San Marino Roof Company, Inc.

Signature: 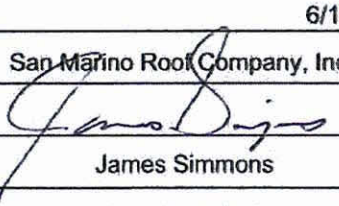

Print Name: James Simmons

Title: Vice President

Downey Unified
SCHOOL DISTRICT

WORKERS' COMPENSATION CERTIFICATION

Labor Code section 3700 in relevant part provides:

> Every employer except the State shall secure the payment of compensation in one or more of the following ways:
>
> a. By being insured against liability to pay compensation by one or more insurers duly authorized to write compensation insurance in this state.
>
> b. By securing from the Director of Industrial Relations a certificate of consent to self-insure, which may be given upon furnishing proof satisfactory to the Director of Industrial Relations of ability to self-insure and to pay any compensation that may become due to his employees.

I am aware of the provisions of section 3700 of the Labor Code which require every employer to be insured against liability for workers' compensation or to undertake self-insurance in accordance with the provisions of that code, and I will comply with such provisions before commencing the performance of the Work of this Contract.

Date: 6/16 , 2021

Proper Name of Contractor: San Marino Roof Company, Inc.

Signature:

Print Name: James Simmons

Title: Vice President

(In accordance with Article 5 - commencing at section 1860, chapter 1, part 7, division 2 of the Labor Code, the above certificate must be signed and filed with the awarding body prior to performing any Work under this Contract.)

Downey Unified
SCHOOL DISTRICT

CRIMINAL BACKGROUND INVESTIGATION /FINGERPRINTING CERTIFICATION

PURCHASE ORDER NO.: PO2W-220000000494 between the Downey Unified School District ("District") and San Marino Roof Company, Inc. ("Contractor" or "Bidder") ("Contract" or "Project").

The undersigned does hereby certify to the governing board of the District as follows:

That I am a representative of the Contractor currently under contract with the District; that I am familiar with the facts herein certified; and that I am authorized and qualified to execute this certificate on behalf of Contractor.

Contractor certifies that it has taken at least one of the following actions with respect to the construction Project that is the subject of the Contract (check all that apply):

☐ The Contractor is a sole proprietor and intends to comply with the fingerprinting requirements of Education Code section 45125.1(k) with respect to all Contractor's employees who may have contact with District pupils in the course of providing services pursuant to the Contract, and hereby agrees to the District's preparation and submission of fingerprints such that the California Department of Justice may determine that none of those employees has been convicted of a felony, as that term is defined in Education Code section 45122.1. No work shall commence until such determination by DOJ has been made.

As an authorized District official, I am familiar with the facts herein certified, and am authorized to execute this certificate on behalf of the District and undertake to prepare and submit Contractor's fingerprints as if he or she was an employee of the District.

Date:

District Representative's Name and Title:

District Representative's Signature:

☐ The Contractor, who is not a sole proprietor, has complied with the fingerprinting requirements of Education Code section 45125.1 with respect to all Contractor's employees and all of its Subcontractors' employees who may have contact with District pupils in the course of providing services pursuant to the Contract, and the California Department of Justice has determined that none of those employees has been convicted of a felony, as that term is defined in Education Code section 45122.1. A complete and accurate list of Contractor's employees and of all of its subcontractors' employees who may come in contact with District pupils during the course and scope of the Contract is attached hereto; and/or

◉ Pursuant to Education Code section 45125.2, Contractor has installed or will install, prior to commencement of Work, a physical barrier at the Work Site, that will limit contact between Contractor's employees and District pupils at all times; and/or

Downey Unified
SCHOOL DISTRICT

○ Pursuant to Education Code section 45125.2, Contractor certifies that all employees will be under the continual supervision of, and monitored by, an employee of the Contractor who the California Department of Justice has ascertained, or as described below, will ascertain, has not been convicted of a violent or serious felony. The name and title of the employee who will be supervising Contractor's and its subcontractors' employees is:

Name: _____

Title: _____

NOTE: If the Contractor is a sole proprietor, and elects the above option, Contractor must have the above-named employee's fingerprints prepared and submitted by the District, in accordance with Education Code section 45125.1(k). No work shall commence until such determination by DOJ has been made.

As an authorized District official, I am familiar with the facts herein certified, and am authorized to execute this certificate on behalf of the District and undertake to prepare and submit Contractor's fingerprints as if he or she was an employee of the District.

Date:

District Representative's Name and Title:

District Representative's Signature:

○ The Work on the Contract is either (i) at an unoccupied school site and no employee and/or subcontractor or supplier of any tier of the Contract shall come in contact with the District pupils or (ii) Contractor's employees or any subcontractor or supplier of any tier of the Contract will have only limited contact, if any, with District pupils and the District will take appropriate steps to protect the safety of any pupils that may come in contact with Consultant's employees, subcontractors or suppliers so that the fingerprinting and criminal background investigation requirements of Education Code section 45125.1 shall not apply to Contractor under the Contract.

As an authorized District official, I am familiar with the facts herein certified, and am authorized to execute this certificate on behalf of the District.

Date: _____

District Representative's Name and Title: _____

District Representative's Signature: _____

Contractor's responsibility for background clearance extends to all of its employees, Subcontractors, and employees of Subcontractors coming into contact with District pupils regardless of whether they are designated as employees or acting as independent contractors of the Contractor.

Date: 6/16, 20 21

Proper Name of Contractor: San Marino Roof Company, Inc.

Signature: _____

Print Name: James Simmons

Title: Vice President

Downey Unified
SCHOOL DISTRICT

ASBESTOS & OTHER HAZARDOUS MATERIALS CERTIFICATION

Contractor hereby certifies that no Asbestos, or Asbestos-Containing Materials, polychlorinated biphenyl (PCB), or any material listed by the federal or state Environmental Protection Agency or federal or state health agencies as a hazardous material, or any other material defined as being hazardous under federal or state laws, rules, or regulations ("New Hazardous Material"), shall be furnished, installed, or incorporated in any way into the Project or in any tools, devices, clothing, or equipment used to affect any portion of Contractor's work on the Project for District.

Contractor further certifies that it has instructed its employees with respect to the above-mentioned standards, hazards, risks, and liabilities.

Asbestos and/or asbestos-containing material shall be defined as all items containing but not limited to chrysotile, crocidolite, amosite, anthophyllite, tremolite, and actinolite. Any or all material containing greater than one-tenth of one percent (.1%) asbestos shall be defined as asbestos-containing material.

Any disputes involving the question of whether or not material is New Hazardous Material shall be settled by electron microscopy or other appropriate and recognized testing procedure, at the District's determination. The costs of any such tests shall be paid by Contractor if the material is found to be New Hazardous Material.

All Work or materials found to be New Hazardous Material or Work or material installed with New Hazardous Material containing equipment will be immediately rejected and this Work will be removed at Contractor's expense at no additional cost to the District.

Contractor has read and understood the document Hazardous Materials Procedures & Requirements, and shall comply with all the provisions outlined therein.

Date: 6/16, 20 21

Name of Contractor: San Marino Roof Company, Inc.

Signature:

Print Name: James Simmons

Title: Vice President

Downey Unified
SCHOOL DISTRICT

LEAD-PRODUCT(S) CERTIFICATION

California Occupational Safety and Health Administration (CalOSHA), Environmental Protection Agency (EPA), California Department of Health Services (DHS), California Department of Education (CDE), and the Consumer Product Safety Commission (CPSC) regulate lead-containing paint and lead products.

Because the Contractor and its employees will be providing services for the District, and because the Contractor's work may disturb lead-containing building materials, **CONTRACTOR IS HEREBY NOTIFIED** of the potential presence of lead-containing materials located within certain buildings utilized by the District. All school buildings built prior to 1993 are presumed to contain some lead-based paint until sampling proves otherwise.

The CDE mandates that school districts utilize DHS lead-certified personnel when a lead-based hazard is identified. Examples of lead-certified personnel include: project designers, inspectors, and abatement workers. Furthermore, since it is assumed by the District that all painted surfaces (interior as well as exterior) within the District contain some level of lead, it is imperative that the Contractor, its workers and subcontractors fully and adequately comply with all applicable laws, rules and regulations governing lead-based materials **(Including Title 8, California Code of Regulations, Section 1532.1).** Any and all Work which may result in the disturbance of lead-containing building materials must be coordinated through the District.

The California Education Code also prohibits the use or import of lead-containing paint, lead plumbing and solders, or other potential sources of lead contamination in the construction of any new school facility or in the modernization or renovation of any existing school facility. The Contractor shall provide the District with any sample results prior to beginning Work, during the Work, and after the completion of the Work. The District may request to examine, prior to the commencement of the Work, the lead training records of each employee of the Contractor.

All contractors who disturb lead-based paint in a six-square-foot area or greater indoors or a 20-square-foot area or greater outdoors shall comply with the Renovation, Repair and Painting Rule, shall receive training from a U.S. EPA-accredited training provider, and shall be certified by the U.S. EPA. Contractor, its workers and subcontractors must fully and adequately comply with all applicable laws, rules and regulations governing lead-based materials, including those rules and regulations appearing within title 40 of the Code of Federal Regulations as part 745 (40 CFR 745).

If failure to comply with these laws, rules, and regulations results in a site or worker contamination, the Contractor will be held solely responsible for all costs involved in any required corrective actions, and shall defend, indemnify and hold harmless the District, pursuant to the indemnification provisions of the Contract, for all damages and other claims arising therefrom. If lead disturbance is anticipated in the Work, only persons with appropriate accreditation, registrations, licenses and training shall conduct this Work.

It shall be the responsibility of the Contractor to properly dispose of any and all waste products, including but not limited to, paint chips, any collected residue, or any other visual material that may occur from the prepping of any painted surface. It will be the responsibility of the Contractor to provide the proper disposal of any hazardous waste by a certified hazardous waste hauler. This company shall be registered with the Department of Transportation (DOT) and shall be able to issue a current manifest number upon transporting any hazardous material from any school site within the District.

THE UNDERSIGNED HEREBY ACKNOWLEDGES, UNDER PENALTY OF PERJURY, THAT HE OR SHE HAS RECEIVED NOTIFICATION OF POTENTIAL LEAD-BASED MATERIALS ON THE OWNER'S PROPERTY, AS WELL AS THE EXISTENCE OF APPLICABLE LAWS, RULES AND REGULATIONS GOVERNING WORK WITH, AND DISPOSAL OF, SUCH MATERIALS WITH WHICH IT MUST COMPLY. THE UNDERSIGNED ALSO WARRANTS THAT HE OR SHE HAS THE AUTHORITY TO SIGN ON BEHALF OF AND BIND THE CONTRACTOR.

Date: 6/16, 2021

Name of Contractor: San Marino Roof Company, Inc.

Signature:

Print Name: James Simmons

Title: Vice President

Downey Unified
SCHOOL DISTRICT

ROOFING PROJECT CERTIFICATION

This form shall be executed by all contractors, materials manufacturers, or vendors involved in a bid or proposal for the repair or replacement of a roof of a public school where the project is for repair of more than 25% of the roof or that has a total cost more than $21,000 ("roofing project") and submitted to the District when the award is made.

Certification of: ☐ Contractor ☐ Materials Manufacturer
☐ Vendor ☐ Other _____

I, James Simmons, VP [Name] San Marino Roof Co., Inc. [Name of Firm], certify that I have not offered, given, or agreed to give, received, accepted, or agreed to accept, any gift, contribution, or any financial incentive whatsoever to or from any person in connection with the roofing project contract. As used in this certification, "person" means any natural person, business, partnership, corporation, union, committee, club, or other organization, entity, or group of individuals.

Furthermore, I, James Simmons, VP [Name], San Marino Roof Co., Inc. [Name of Firm], certify that I do not have, and throughout the duration of the contract, I will not have, any financial relationship in connection with the performance of this contract with any architect, engineer, roofing consultant, materials manufacturer, distributor, or vendor that is not disclosed below.

I, James Simmons, VP [Name] San Marino Roof Co., Inc. [Name of Firm], have the following financial relationships with an architect, engineer, roofing consultant, materials manufacturer, distributor, or vendor, or other person in connection with the following roofing project contract (provide Name and Address of Building, and Contract Date and Number):

N/A

By my signature below, I hereby certify that, to the best of my knowledge, the contents of this disclosure are true, or are believed to be true. I further certify on behalf of the Firm that I am aware of section 3000 *et seq.* of the California Public Contract Code, and the sections referenced therein regarding the penalties for providing false information or failing to disclose a financial relationship in this disclosure. I further certify that I am authorized to make this certification on behalf of the Firm.

Date: _____, 20

Name of Firm: _____

Signature: _____

Print Name: _____

Title: _____

NOT APPLICABLE

Downey Unified
SCHOOL DISTRICT

REGISTERED SUBCONTRACTORS LIST
(Labor Code Section 1771.1)

PURCHASE ORDER: PO2W-220000000494

Date Submitted (for Updates): _____

Contractor acknowledges and agrees that it must clearly set forth below the name and Department of Industrial Relations (DIR) registration number of each subcontractor **for all tiers** who will perform work or labor or render service to Contractor or its subcontractors in or about the construction of the Work **at least two (2) weeks before the subcontractor is scheduled to perform work**. This document is to be updated as all tiers of subcontractors are identified.

Contractor acknowledges and agrees that, if Contractor fails to list as to any subcontractor of any tier who performs any portion of Work, the Contract is subject to cancellation and the Contractor will be subjected to penalty under applicable law.

If further space is required for the list of proposed subcontractors, attach additional copies of page 2 showing the required information, as indicated below.

Subcontractor Name: BIRD-MAN ROOF SERVICES
DIR Registration #: 1000063201
Portion of Work: ROOF DEMO

Subcontractor Name: _____
DIR Registration #: _____
Portion of Work: _____

Subcontractor Name: _____
DIR Registration #: _____
Portion of Work: _____

Subcontractor Name: _____
DIR Registration #: _____
Portion of Work: _____

Subcontractor Name: _____
DIR Registration #: _____
Portion of Work: _____

Subcontractor Name: _____
DIR Registration #: _____
Portion of Work: _____

Subcontractor Name: _____
DIR Registration #: _____
Portion of Work: _____

Subcontractor Name: _____
DIR Registration #: _____
Portion of Work: _____

Downey Unified
SCHOOL DISTRICT

Subcontractor Name: _____
DIR Registration #: _____
Portion of Work: _____

Subcontractor Name: _____
DIR Registration #: _____
Portion of Work: _____

Subcontractor Name: _____
DIR Registration #: _____
Portion of Work: _____

Subcontractor Name: _____
DIR Registration #: _____
Portion of Work: _____

Date: June 16, 2021

Name of Contractor: San Marino Roof Company, Inc.

Signature: _____

Print Name: James Simmons

Title: Vice President

END OF DOCUMENT

Downey Unified
SCHOOL DISTRICT

DRUG-FREE WORKPLACE CERTIFICATION

PURCHASE ORDER NO.: PO2W-220000000494 between the Downey Unified School District ("District") and San Marino Roof Company, Inc. ("Contractor" or "Bidder") ("Contract" or "Project").

This Drug-Free Workplace Certification form is required from the successful Bidder pursuant to Government Code section 8350 et seq., the Drug-Free Workplace Act of 1990. The Drug-Free Workplace Act of 1990 requires that every person or organization awarded a contract or grant for the procurement of any property or service from any state agency must certify that it will provide a drug-free workplace by doing certain specified acts. In addition, the Act provides that each contract or grant awarded by a state agency may be subject to suspension of payments or termination of the contract or grant, and the contractor or grantee may be subject to debarment from future contracting, if the contracting agency determines that specified acts have occurred.

The District is not a "state agency" as defined in the applicable section(s) of the Government Code, but the District is a local agency and public school district under California law and requires all contractors on District projects to comply with the provisions and requirements of the Drug-Free Workplace Act of 1990.

Contractor must also comply with the provisions of Health & Safety Code section 11362.3 which prohibits the consumption or possession of cannabis or cannabis products in any public place, including school grounds, and specifically on school grounds while children are present.

Contractor shall certify that it will provide a drug-free workplace by doing all of the following:

a. Publishing a statement notifying employees that the unlawful manufacture, distribution, dispensation, possession, or use of a controlled substance is prohibited in the person's or organization's workplace and specifying actions which will be taken against employees for violations of the prohibition.

b. Establishing a drug-free awareness program to inform employees about all of the following:

   (1) The dangers of drug abuse in the workplace.

   (2) The person's or organization's policy of maintaining a drug-free workplace.

   (3) The availability of drug counseling, rehabilitation, and employee-assistance programs.

   (4) The penalties that may be imposed upon employees for drug abuse violations.

c. Requiring that each employee engaged in the performance of the contract or grant be given a copy of the statement required above, and that, as a

Downey Unified
SCHOOL DISTRICT

condition of employment on the contract or grant, the employee agrees to abide by the terms of the statement.

I, the undersigned, agree to fulfill the terms and requirements of Government Code section 8355 listed above and will publish a statement notifying employees concerning (a) the prohibition of controlled substance at the workplace, (b) establishing a drug-free awareness program, and (c) requiring that each employee engaged in the performance of the Contract be given a copy of the statement required by section 8355(a), and requiring that the employee agree to abide by the terms of that statement.

I also understand that if the District determines that I have either (a) made a false certification herein, or (b) violated this certification by failing to carry out the requirements of section 8355, that the Contract awarded herein is subject to termination, suspension of payments, or both. I further understand that, should I violate the terms of the Drug-Free Workplace Act of 1990, I may be subject to debarment in accordance with the requirements of the aforementioned Act.

I acknowledge that I am aware of the provisions of and hereby certify that I will adhere to the requirements of the Drug-Free Workplace Act of 1990 and Health and Safety Code section 11362.3.

Date: 6/16, 20 21

Proper Name of Contractor: San Marino Roof Company, Inc.

Signature:

Print Name: James Simmons

Title: Vice President

END OF DOCUMENT

Downey Unified
SCHOOL DISTRICT

TOBACCO-FREE ENVIRONMENT CERTIFICATION

PURCHASE ORDER NO.: PO2W-220000000494 between the Downey Unified School District ("District") and San Marino Roof Company, Inc. ("Contractor" or "Bidder") ("Contract" or "Project").

This Tobacco-Free Environment Certification form is required from the successful Bidder.

Pursuant to, without limitation, 20 U.S.C. section 6083, Labor Code section 6400 et seq., Health & Safety Code section 104350 et seq., Business and Professions Code section 22950 et seq., and District Board policies, all District sites, including the Project site, are tobacco-free environments. Smoking and the use of tobacco products by all persons is prohibited on or in District property. District property includes school buildings, school grounds, school-owned vehicles and vehicles owned by others while on District property. The prohibition on smoking includes the use of any electronic smoking device that creates an aerosol or vapor, in any manner or in any form, and the use of any oral smoking device for the purpose of circumventing the prohibition of tobacco smoking. Further, Health & Safety Code section 11362.3 prohibits the smoking or use of cannabis or cannabis products in any place where smoking tobacco is prohibited.

I acknowledge that I am aware of the District's policy regarding tobacco-free environments at District sites, including the Project site and hereby certify that I will adhere to the requirements of that policy and not permit any of my firm's employees, agents, subcontractors, or my firm's subcontractors' employees or agents, to use tobacco and/or smoke on the Project site.

Date: 6/16, 20 21

Proper Name of Contractor: San Marino Roof Company, Inc.

Signature:

Print Name: James Simmons

Title: Vice President

END OF DOCUMENT

SANMARI-01 PATRA3

CERTIFICATE OF LIABILITY INSURANCE

DATE (MM/DD/YYYY): 7/22/2021

THIS CERTIFICATE IS ISSUED AS A MATTER OF INFORMATION ONLY AND CONFERS NO RIGHTS UPON THE CERTIFICATE HOLDER. THIS CERTIFICATE DOES NOT AFFIRMATIVELY OR NEGATIVELY AMEND, EXTEND OR ALTER THE COVERAGE AFFORDED BY THE POLICIES BELOW. THIS CERTIFICATE OF INSURANCE DOES NOT CONSTITUTE A CONTRACT BETWEEN THE ISSUING INSURER(S), AUTHORIZED REPRESENTATIVE OR PRODUCER, AND THE CERTIFICATE HOLDER.

IMPORTANT: If the certificate holder is an ADDITIONAL INSURED, the policy(ies) must have ADDITIONAL INSURED provisions or be endorsed. If SUBROGATION IS WAIVED, subject to the terms and conditions of the policy, certain policies may require an endorsement. A statement on this certificate does not confer rights to the certificate holder in lieu of such endorsement(s).

PRODUCER License # 0M70471 Orion Risk Management Insurance Services, An Alera Group Insurance Agency, LLC 1800 Quail Street, Suite 110 Newport Beach, CA 92660	CONTACT NAME: Brittany Campbell PHONE (A/C, No, Ext): FAX (A/C, No): E-MAIL ADDRESS: bcampbell@orionrisk.com
INSURED San Marino Roof Co., Inc. 2187 N. Batavia Street Orange, CA 92865	INSURER(S) AFFORDING COVERAGE — NAIC # INSURER A : National Fire Insurance Company of Hartford — 20478 INSURER B : The Continental Insurance Company — 35289 INSURER C : Redwood Fire and Casualty Insurance Company — 11673 INSURER D : INSURER E : INSURER F :

COVERAGES CERTIFICATE NUMBER: REVISION NUMBER:

THIS IS TO CERTIFY THAT THE POLICIES OF INSURANCE LISTED BELOW HAVE BEEN ISSUED TO THE INSURED NAMED ABOVE FOR THE POLICY PERIOD INDICATED. NOTWITHSTANDING ANY REQUIREMENT, TERM OR CONDITION OF ANY CONTRACT OR OTHER DOCUMENT WITH RESPECT TO WHICH THIS CERTIFICATE MAY BE ISSUED OR MAY PERTAIN, THE INSURANCE AFFORDED BY THE POLICIES DESCRIBED HEREIN IS SUBJECT TO ALL THE TERMS, EXCLUSIONS AND CONDITIONS OF SUCH POLICIES. LIMITS SHOWN MAY HAVE BEEN REDUCED BY PAID CLAIMS.

INSR LTR	TYPE OF INSURANCE	ADDL INSD	SUBR WVD	POLICY NUMBER	POLICY EFF (MM/DD/YYYY)	POLICY EXP (MM/DD/YYYY)	LIMITS	
A	X COMMERCIAL GENERAL LIABILITY			7015077872	7/1/2021	7/1/2022	EACH OCCURRENCE	$ 1,000,000
	[ ] CLAIMS-MADE [X] OCCUR						DAMAGE TO RENTED PREMISES (Ea occurrence)	$ 50,000
							MED EXP (Any one person)	$
							PERSONAL & ADV INJURY	$ 1,000,000
	GEN'L AGGREGATE LIMIT APPLIES PER:						GENERAL AGGREGATE	$ 2,000,000
	[ ] POLICY [X] PRO-JECT [ ] LOC						PRODUCTS - COMP/OP AGG	$ 2,000,000
	OTHER:						POLICY AGGREGAT	$ 10,000,000
B	AUTOMOBILE LIABILITY			7015086314	7/1/2021	7/1/2022	COMBINED SINGLE LIMIT (Ea accident)	$ 1,000,000
	X ANY AUTO						BODILY INJURY (Per person)	$
	[ ] OWNED AUTOS ONLY [ ] SCHEDULED AUTOS						BODILY INJURY (Per accident)	$
	[ ] HIRED AUTOS ONLY [ ] NON-OWNED AUTOS ONLY						PROPERTY DAMAGE (Per accident)	$
								$
B	[ ] UMBRELLA LIAB [X] OCCUR			7015086328	7/1/2021	7/1/2022	EACH OCCURRENCE	$ 5,000,000
	X EXCESS LIAB [ ] CLAIMS-MADE						AGGREGATE	$ 5,000,000
	[ ] DED [ ] RETENTION $							$
C	WORKERS COMPENSATION AND EMPLOYERS' LIABILITY			SAWC247479	7/1/2021	7/1/2022	X PER STATUTE [ ] OTH-ER	
	ANY PROPRIETOR/PARTNER/EXECUTIVE OFFICER/MEMBER EXCLUDED? (Mandatory in NH) Y/N: N	N/A					E.L. EACH ACCIDENT	$ 1,000,000
	If yes, describe under DESCRIPTION OF OPERATIONS below						E.L. DISEASE - EA EMPLOYEE	$ 1,000,000
							E.L. DISEASE - POLICY LIMIT	$ 1,000,000

DESCRIPTION OF OPERATIONS / LOCATIONS / VEHICLES (ACORD 101, Additional Remarks Schedule, may be attached if more space is required)
RE: SMR #21093 – Sussman Middle School – Building Q, 12500 Birchdale Ave., Downey, CA 90242.

CERTIFICATE HOLDER

Downey Unified School District
11627 Brookshire Avenue
P.O. Box 7017,
Downey, CA 90241-7017

CANCELLATION

SHOULD ANY OF THE ABOVE DESCRIBED POLICIES BE CANCELLED BEFORE THE EXPIRATION DATE THEREOF, NOTICE WILL BE DELIVERED IN ACCORDANCE WITH THE POLICY PROVISIONS.

AUTHORIZED REPRESENTATIVE
Brittany Saicek-Bousche

ACORD 25 (2016/03)

© 1988-2015 ACORD CORPORATION. All rights reserved.
The ACORD name and logo are registered marks of ACORD

THE FINAL PREMIUM IS PREDICATED ON THE FINAL CONTRACT AMOUNT

This bond was issued in two (2) original counterparts

Downey Unified SCHOOL DISTRICT

Bond No. 024253649
Premium: $487.00

PERFORMANCE BOND
(100% of Contract Price)

(Note: Contractor must use this form, NOT a surety company form.)

KNOW ALL PERSONS BY THESE PRESENTS:

WHEREAS, the governing board ("Board") of the Downey Unified School District, ("District") and San Marino Roof Co., Inc. ("Principal") have entered into a contract for the furnishing of all materials and labor, services and transportation, necessary, convenient, and proper to perform the following project:

PURCHASE ORDER NO.
Remove and Replace Roofing Materials on Building Q at Sussman Middle School

("Project" or "Contract") which Contract dated June 16th, 2021, and all of the Contract Documents attached to or forming a part of the Contract, are hereby referred to and made a part hereof; and

WHEREAS, said Principal is required under the terms of the Contract to furnish a bond for the faithful performance of the Contract.

NOW, THEREFORE, the Principal and The Ohio Casualty Insurance Company ("Surety") are held and firmly bound unto the Board of the District in the penal sum of

Fifty-Seven Thousand Nine Hundred Sixty-Nine and 00/100

Dollars ($57,969.00), lawful money of the United States, for the payment of which sum well and truly to be made we bind ourselves, our heirs, executors, administrators, successors, and assigns jointly and severally, firmly by these presents, to:

- Promptly perform all the work required to complete the Project; and
- Pay to the District all damages the District incurs as a result of the Principal's failure to perform all the Work required to complete the Project.

Or, at the District's sole discretion and election, the Surety shall obtain a bid or bids for completing the Contract in accordance with its terms and conditions, and upon determination by the District of the lowest responsible bidder, arrange for a contract between such bidder and the District and make available as Work progresses sufficient funds to pay the cost of completion less the "balance of the Contract Price," and to pay and perform all obligations of Principals under the Contract, including, without limitation, all obligations with respect to warranties, guarantees and the payment of liquidated damages. The term "balance of the Contract Price," as used in this paragraph, shall mean the total amount payable to Principal by the District under the Contract and any modifications thereto, less the amount previously paid by the District to the Principal, less any withholdings by the District allowed under the Contract. District shall not be required or obligated to accept a tender of a completion contractor from the Surety for any or no reason.

The condition of the obligation is such that, if the above bound Principal, its heirs, executors, administrators, successors, or assigns, shall in all things stand to and abide by, and well and truly

keep and perform the covenants, conditions, and agreements in the Contract and any alteration thereof made as therein provided, on its part to be kept and performed at the time and in the intent and meaning, including all contractual guarantees and warrantees of materials and workmanship, and shall indemnify and save harmless the District, its trustees, officers and agents, as therein stipulated, then this obligation shall become null and void, otherwise it shall be and remain in full force and virtue.

Surety expressly agrees that the District may reject any contractor or subcontractor proposed by Surety to fulfill its obligations in the event of default by the Principal. Surety shall not utilize Principal in completing the Work nor shall Surety accept a Bid from Principal for completion of the Work if the District declares the Principal to be in default and notifies Surety of the District's objection to Principal's further participation in the completion of the Work.

As a condition precedent to the satisfactory completion of the Contract, the above obligation shall hold good for a period equal to the warranty and/or guarantee period of the Contract, during which time Surety's obligation shall continue if Contractor shall fail to make full, complete, and satisfactory repair and replacements and totally protect the District from loss or damage resulting from or caused by defective materials or faulty workmanship. The obligations of Surety hereunder shall continue so long as any obligation of Contractor remains. Nothing herein shall limit the District's rights or the Contractor or Surety's obligations under the Contract, law or equity, including, but not limited to, California Code of Civil Procedure section 337.15.

The Surety, for value received, hereby stipulates and agrees that no change, extension of time, alteration, or addition to the terms of the contract or to the work to be performed thereunder or the specifications accompanying the same shall in any way affect its obligation on this bond. The Surety also stipulates and agrees that it shall not be exonerated or released from the obligation of this bond by any overpayment or underpayment by the District that is based upon estimates approved by the Architect. The Surety does hereby waive notice of any such change, extension of time, alteration, or addition to the terms of the Contract or to the work or to the specifications.

IN WITNESS WHEREOF, two (2) identical counterparts of this instrument, each of which shall for all purposes be deemed an original thereof, have been duly executed by the Principal and Surety above named, on the 8th day of July, 2021.

San Marino Roof Co., Inc.	The Ohio Casualty Insurance Company
Principal	Surety
By Bradley A. Banks, Secretary	By Dwight Reilly, Attorney-in-Fact
	Commercial Surety Bond Agency
	Name of California Agent of Surety
	1411 N. Batavia St., Suite 201, Orange, CA 92867
	Address of California Agent of Surety
	(714) 516-1232
	Telephone No. of California Agent of Surety

Contractor must attach a Notarial Acknowledgment for all Surety's signatures and a Power of Attorney and Certificate of Authority for Surety. The California Department of Insurance must authorize the Surety to be an admitted surety insurer.

END OF DOCUMENT

ACKNOWLEDGMENT

A notary public or other officer completing this certificate verifies only the identity of the individual who signed the document to which this certificate is attached, and not the truthfulness, accuracy, or validity of that document.

State of California
County of Orange)

On 07/09/21 before me, A. Santiago, Notary Public
(insert name and title of the officer)

personally appeared Bradley A. Banks,
who proved to me on the basis of satisfactory evidence to be the person(s) whose name(s) is/~~are~~ subscribed to the within instrument and acknowledged to me that he/~~she/they~~ executed the same in his/~~her/their~~ authorized capacity~~(ies)~~, and that by his/~~her/their~~ signature(s) on the instrument the person(s), or the entity upon behalf of which the person(s) acted, executed the instrument.

I certify under PENALTY OF PERJURY under the laws of the State of California that the foregoing paragraph is true and correct.

WITNESS my hand and official seal.

Signature _____ **(Seal)**

NRO1 A. SANTIAGO NRO1
COMM. #2345585
Notary Public - California
Orange County
My Comm. Expires Feb. 7, 2025

ACKNOWLEDGMENT

A notary public or other officer completing this certificate verifies only the identity of the individual who signed the document to which this certificate is attached, and not the truthfulness, accuracy, or validity of that document.

State of California
County of Orange)

On 7/8/2021 before me, Melissa Ann Vaccaro, Notary Public
(insert name and title of the officer)

personally appeared Dwight Reilly,
who proved to me on the basis of satisfactory evidence to be the person(s) whose name(s) is/are subscribed to the within instrument and acknowledged to me that he/she/they executed the same in his/her/their authorized capacity(ies), and that by his/her/their signature(s) on the instrument the person(s), or the entity upon behalf of which the person(s) acted, executed the instrument.

I certify under PENALTY OF PERJURY under the laws of the State of California that the foregoing paragraph is true and correct.

WITNESS my hand and official seal.

MELISSA ANN VACCARO
COMM. #2241394
Notary Public-California
ORANGE COUNTY
My Comm. Expires May 12, 2022
FRS3

Signature _____ **(Seal)**
Melissa Ann Vaccaro

This Power of Attorney limits the acts of those named herein, and they have no authority to bind the Company except in the manner and to the extent herein stated.

Bond No. 024253649

Liberty Mutual Insurance Company
The Ohio Casualty Insurance Company
West American Insurance Company

Certificate No: **8205094-969561**

POWER OF ATTORNEY

KNOWN ALL PERSONS BY THESE PRESENTS: That The Ohio Casualty Insurance Company is a corporation duly organized under the laws of the State of New Hampshire, that Liberty Mutual Insurance Company is a corporation duly organized under the laws of the State of Massachusetts, and West American Insurance Company is a corporation duly organized under the laws of the State of Indiana (herein collectively called the "Companies"), pursuant to and by authority herein set forth, does hereby name, constitute and appoint, Arturo Ayala; Ben Stong; Daniel Huckabay; Dwight Reilly; Frank Morones; Michael D. Stong; R. Nappi; Shaunna Rozelle Ostrom

all of the city of Orange state of CA each individually if there be more than one named, its true and lawful attorney-in-fact to make, execute, seal, acknowledge and deliver, for and on its behalf as surety and as its act and deed, any and all undertakings, bonds, recognizances and other surety obligations, in pursuance of these presents and shall be as binding upon the Companies as if they have been duly signed by the president and attested by the secretary of the Companies in their own proper persons.

IN WITNESS WHEREOF, this Power of Attorney has been subscribed by an authorized officer or official of the Companies and the corporate seals of the Companies have been affixed thereto this 25th day of March, 2021.

Liberty Mutual Insurance Company
The Ohio Casualty Insurance Company
West American Insurance Company

By: _____
David M. Carey, Assistant Secretary

State of PENNSYLVANIA
County of MONTGOMERY ss

On this 25th day of March, 2021 before me personally appeared David M. Carey, who acknowledged himself to be the Assistant Secretary of Liberty Mutual Insurance Company, The Ohio Casualty Company, and West American Insurance Company, and that he, as such, being authorized so to do, execute the foregoing instrument for the purposes therein contained by signing on behalf of the corporations by himself as a duly authorized officer.

IN WITNESS WHEREOF, I have hereunto subscribed my name and affixed my notarial seal at King of Prussia, Pennsylvania, on the day and year first above written.

Commonwealth of Pennsylvania - Notary Seal
Teresa Pastella, Notary Public
Montgomery County
My commission expires March 28, 2025
Commission number 1126044
Member, Pennsylvania Association of Notaries

By: _____
Teresa Pastella, Notary Public

This Power of Attorney is made and executed pursuant to and by authority of the following By-laws and Authorizations of The Ohio Casualty Insurance Company, Liberty Mutual Insurance Company, and West American Insurance Company which resolutions are now in full force and effect reading as follows:

ARTICLE IV – OFFICERS: Section 12. Power of Attorney.
Any officer or other official of the Corporation authorized for that purpose in writing by the Chairman or the President, and subject to such limitation as the Chairman or the President may prescribe, shall appoint such attorneys-in-fact, as may be necessary to act in behalf of the Corporation to make, execute, seal, acknowledge and deliver as surety any and all undertakings, bonds, recognizances and other surety obligations. Such attorneys-in-fact, subject to the limitations set forth in their respective powers of attorney, shall have full power to bind the Corporation by their signature and execution of any such instruments and to attach thereto the seal of the Corporation. When so executed, such instruments shall be as binding as if signed by the President and attested to by the Secretary. Any power or authority granted to any representative or attorney-in-fact under the provisions of this article may be revoked at any time by the Board, the Chairman, the President or by the officer or officers granting such power or authority.

ARTICLE XIII – Execution of Contracts: Section 5. Surety Bonds and Undertakings.
Any officer of the Company authorized for that purpose in writing by the chairman or the president, and subject to such limitations as the chairman or the president may prescribe, shall appoint such attorneys-in-fact, as may be necessary to act in behalf of the Company to make, execute, seal, acknowledge and deliver as surety any and all undertakings, bonds, recognizances and other surety obligations. Such attorneys-in-fact subject to the limitations set forth in their respective powers of attorney, shall have full power to bind the Company by their signature and execution of any such instruments and to attach thereto the seal of the Company. When so executed such instruments shall be as binding as if signed by the president and attested by the secretary.

Certificate of Designation – The President of the Company, acting pursuant to the Bylaws of the Company, authorizes David M. Carey, Assistant Secretary to appoint such attorneys-in-fact as may be necessary to act on behalf of the Company to make, execute, seal, acknowledge and deliver as surety any and all undertakings, bonds, recognizances and other surety obligations.

Authorization – By unanimous consent of the Company's Board of Directors, the Company consents that facsimile or mechanically reproduced signature of any assistant secretary of the Company, wherever appearing upon a certified copy of any power of attorney issued by the Company in connection with surety bonds, shall be valid and binding upon the Company with the same force and effect as though manually affixed.

I, Renee C. Llewellyn, the undersigned, Assistant Secretary, The Ohio Casualty Insurance Company, Liberty Mutual Insurance Company, and West American Insurance Company do hereby certify that the original power of attorney of which the foregoing is a full, true and correct copy of the Power of Attorney executed by said Companies, is in full force and effect and has not been revoked.

IN TESTIMONY WHEREOF, I have hereunto set my hand and affixed the seals of said Companies this 8th day of July, 2021.

By: _____
Renee C. Llewellyn, Assistant Secretary

Not valid for mortgage, note, loan, letter of credit, currency rate, interest rate or residual value guarantees.

For bond and/or Power of Attorney (POA) verification inquiries, please call 610-832-8240 or email HOSUR@libertymutual.com.

THE FINAL PREMIUM IS PREDICATED ON THE FINAL CONTRACT AMOUNT

This bond was issued in two (2) original counterparts

Downey Unified SCHOOL DISTRICT

Bond No. 024253649

PAYMENT BOND
Contractor's Labor & Material Bond
(100% Of Contract Price)

(Note: Contractor must use this form, NOT a surety company form.)

KNOW ALL PERSONS BY THESE PRESENTS:

WHEREAS, the governing board ("Board") of the Downey Unified School District, ("District") and San Marino Roof Co., Inc., ("Principal") have entered into a contract for the furnishing of all materials and labor, services and transportation, necessary, convenient, and proper to perform the following project:

PURCHASE ORDER NO. _____

Remove and Replace Roofing Materials on Building Q at Sussman Middle School

("Project" or "Contract") which Contract dated June 16th, 2021, and all of the Contract Documents attached to or forming a part of the Contract, are hereby referred to and made a part hereof; and

WHEREAS, pursuant to law and the Contract, the Principal is required, before entering upon the performance of the work, to file a good and sufficient bond with the body by which the Contract is awarded in an amount equal to one hundred percent (100%) of the Contract price, to secure the claims to which reference is made in sections 9000 through 9510 and 9550 through 9566 of the Civil Code, and division 2, part 7, of the Labor Code.

NOW, THEREFORE, the Principal and The Ohio Casualty Insurance Company ("Surety") are held and firmly bound unto all laborers, material men, and other persons said statutes in the sum of Fifty-Seven Thousand Nine Hundred Sixty-Nine and 00/100 referred to in Dollars ($57,969.00), lawful money of the United States, being a sum not less than the total amount payable by the terms of Contract, for the payment of which sum well and truly to be made, we bind ourselves, our heirs, executors, administrators, successors, or assigns, jointly and severally, by these presents.

The condition of this obligation is that if the Principal or any of its subcontractors, or their heirs, executors, administrators, successors, or assigns of any, all, or either of them shall fail to pay for any labor, materials, provisions, or other supplies, used in, upon, for or about the performance of the work contracted to be done, or for any work or labor thereon of any kind, or for amounts required to be deducted, withheld, and paid over to the Employment Development Department from the wages of employees of the Principal or any of his or its subcontractors of any tier under Section 13020 of the Unemployment Insurance Code with respect to such work or labor, that the Surety will pay the same in an amount not exceeding the amount herein above set forth, and also in case suit is brought upon this bond, will pay a reasonable attorney's fee to be awarded and fixed by the court, and to be taxed as costs and to be included in the judgment therein rendered.

Downey Unified
SCHOOL DISTRICT

It is hereby expressly stipulated and agreed that this bond shall inure to the benefit of any and all persons, companies, and corporations entitled to file claims under section 9100 of the Civil Code, so as to give a right of action to them or their assigns in any suit brought upon this bond.

Should the condition of this bond be fully performed, then this obligation shall become null and void; otherwise it shall be and remain in full force and affect.

And the Surety, for value received, hereby stipulates and agrees that no change, extension of time, alteration, or addition to the terms of Contract or the specifications accompanying the same shall in any manner affect its obligations on this bond, and it does hereby waive notice of any such change, extension, alteration, or addition.

IN WITNESS WHEREOF, two (2) identical counterparts of this instrument, each of which shall for all purposes be deemed an original thereof, have been duly executed by the Principal and Surety above named, on the 8th day of July, 2021.

San Marino Roof Co., Inc.	The Ohio Casualty Insurance Company
Principal	Surety
By Bradley A. Banks, Secretary	By Dwight Reilly, Attorney-in-Fact
	Commercial Surety Bond Agency
	Name of California Agent of Surety
	1411 N. Batavia St., Suite 201, Orange, CA 92867
	Address of California Agent of Surety
	(714) 516-1232
	Telephone No. of California Agent of Surety

Contractor must attach a Notarial Acknowledgment for all Surety's signatures and a Power of Attorney and Certificate of Authority for Surety. The California Department of Insurance must authorize the Surety to be an admitted surety insurer.

END OF DOCUMENT

ACKNOWLEDGMENT

A notary public or other officer completing this certificate verifies only the identity of the individual who signed the document to which this certificate is attached, and not the truthfulness, accuracy, or validity of that document.

State of California
County of Orange)

On 7/8/2021 before me, Melissa Ann Vaccaro, Notary Public
(insert name and title of the officer)

personally appeared Dwight Reilly,
who proved to me on the basis of satisfactory evidence to be the person(s) whose name(s) is/are subscribed to the within instrument and acknowledged to me that he/she/they executed the same in his/her/their authorized capacity(ies), and that by his/her/their signature(s) on the instrument the person(s), or the entity upon behalf of which the person(s) acted, executed the instrument.

I certify under PENALTY OF PERJURY under the laws of the State of California that the foregoing paragraph is true and correct.

WITNESS my hand and official seal.

Signature _____ **(Seal)**
Melissa Ann Vaccaro

MELISSA ANN VACCARO
COMM. #2241394
Notary Public-California
ORANGE COUNTY
My Comm. Expires May 12, 2022
FRS3

Liberty Mutual SURETY

This Power of Attorney limits the acts of those named herein, and they have no authority to bind the Company except in the manner and to the extent herein stated.

Liberty Mutual Insurance Company
The Ohio Casualty Insurance Company
West American Insurance Company

Bond No. 024253649

Certificate No: **8205094-969561**

POWER OF ATTORNEY

KNOWN ALL PERSONS BY THESE PRESENTS: That The Ohio Casualty Insurance Company is a corporation duly organized under the laws of the State of New Hampshire, that Liberty Mutual Insurance Company is a corporation duly organized under the laws of the State of Massachusetts, and West American Insurance Company is a corporation duly organized under the laws of the State of Indiana (herein collectively called the "Companies"), pursuant to and by authority herein set forth, does hereby name, constitute and appoint, Arturo Ayala; Ben Stong; Daniel Huckabay; Dwight Reilly; Frank Morones; Michael D. Stong; R. Nappi; Shaunna Rozelle Ostrom

all of the city of Orange state of CA each individually if there be more than one named, its true and lawful attorney-in-fact to make, execute, seal, acknowledge and deliver, for and on its behalf as surety and as its act and deed, any and all undertakings, bonds, recognizances and other surety obligations, in pursuance of these presents and shall be as binding upon the Companies as if they have been duly signed by the president and attested by the secretary of the Companies in their own proper persons.

IN WITNESS WHEREOF, this Power of Attorney has been subscribed by an authorized officer or official of the Companies and the corporate seals of the Companies have been affixed thereto this 25th day of March, 2021.

Liberty Mutual Insurance Company
The Ohio Casualty Insurance Company
West American Insurance Company

By: _____
David M. Carey, Assistant Secretary

State of PENNSYLVANIA
County of MONTGOMERY ss

On this 25th day of March, 2021 before me personally appeared David M. Carey, who acknowledged himself to be the Assistant Secretary of Liberty Mutual Insurance Company, The Ohio Casualty Company, and West American Insurance Company, and that he, as such, being authorized so to do, execute the foregoing instrument for the purposes therein contained by signing on behalf of the corporations by himself as a duly authorized officer.

IN WITNESS WHEREOF, I have hereunto subscribed my name and affixed my notarial seal at King of Prussia, Pennsylvania, on the day and year first above written.

Commonwealth of Pennsylvania - Notary Seal
Teresa Pastella, Notary Public
Montgomery County
My commission expires March 28, 2025
Commission number 1126044
Member, Pennsylvania Association of Notaries

By: _____
Teresa Pastella, Notary Public

This Power of Attorney is made and executed pursuant to and by authority of the following By-laws and Authorizations of The Ohio Casualty Insurance Company, Liberty Mutual Insurance Company, and West American Insurance Company which resolutions are now in full force and effect reading as follows:

ARTICLE IV – OFFICERS: Section 12. Power of Attorney.
Any officer or other official of the Corporation authorized for that purpose in writing by the Chairman or the President, and subject to such limitation as the Chairman or the President may prescribe, shall appoint such attorneys-in-fact, as may be necessary to act in behalf of the Corporation to make, execute, seal, acknowledge and deliver as surety any and all undertakings, bonds, recognizances and other surety obligations. Such attorneys-in-fact, subject to the limitations set forth in their respective powers of attorney, shall have full power to bind the Corporation by their signature and execution of any such instruments and to attach thereto the seal of the Corporation. When so executed, such instruments shall be as binding as if signed by the President and attested to by the Secretary. Any power or authority granted to any representative or attorney-in-fact under the provisions of this article may be revoked at any time by the Board, the Chairman, the President or by the officer or officers granting such power or authority.

ARTICLE XIII – Execution of Contracts: Section 5. Surety Bonds and Undertakings.
Any officer of the Company authorized for that purpose in writing by the chairman or the president, and subject to such limitations as the chairman or the president may prescribe, shall appoint such attorneys-in-fact, as may be necessary to act in behalf of the Company to make, execute, seal, acknowledge and deliver as surety any and all undertakings, bonds, recognizances and other surety obligations. Such attorneys-in-fact subject to the limitations set forth in their respective powers of attorney, shall have full power to bind the Company by their signature and execution of any such instruments and to attach thereto the seal of the Company. When so executed such instruments shall be as binding as if signed by the president and attested by the secretary.

Certificate of Designation – The President of the Company, acting pursuant to the Bylaws of the Company, authorizes David M. Carey, Assistant Secretary to appoint such attorneys-in-fact as may be necessary to act on behalf of the Company to make, execute, seal, acknowledge and deliver as surety any and all undertakings, bonds, recognizances and other surety obligations.

Authorization – By unanimous consent of the Company's Board of Directors, the Company consents that facsimile or mechanically reproduced signature of any assistant secretary of the Company, wherever appearing upon a certified copy of any power of attorney issued by the Company in connection with surety bonds, shall be valid and binding upon the Company with the same force and effect as though manually affixed.

I, Renee C. Llewellyn, the undersigned, Assistant Secretary, The Ohio Casualty Insurance Company, Liberty Mutual Insurance Company, and West American Insurance Company do hereby certify that the original power of attorney of which the foregoing is a full, true and correct copy of the Power of Attorney executed by said Companies, is in full force and effect and has not been revoked.

IN TESTIMONY WHEREOF, I have hereunto set my hand and affixed the seals of said Companies this 8th day of July, 2021.

By: _____
Renee C. Llewellyn, Assistant Secretary

Not valid for mortgage, note, loan, letter of credit, currency rate, interest rate or residual value guarantees.

For bond and/or Power of Attorney (POA) verification inquiries, please call 610-832-8240 or email HOSUR@libertymutual.com.

No. 5133-4

STATE OF CALIFORNIA

DEPARTMENT OF INSURANCE

SAN FRANCISCO

Amended

Certificate of Authority

THIS IS TO CERTIFY, *That, pursuant to the Insurance Code of the State of California,*

The Ohio Casualty Insurance Company

of New Hampshire, organized under the laws of New Hampshire, subject to its Articles of Incorporation or other fundamental organizational documents, is hereby authorized to transact within this State, subject to all provisions of this Certificate, the following classes of insurance:

Fire, Marine, Surety, Plate Glass, Liability, Workers' Compensation, Common Carrier Liability, Boiler and Machinery, Burglary, Credit, Sprinkler, Automobile and Miscellaneous

as such classes are now or may hereafter be defined in the Insurance Laws of the State of California.

THIS CERTIFICATE *is expressly conditioned upon the holder hereof now and hereafter being in full compliance with all, and not in violation of any, of the applicable laws and lawful requirements made under authority of the laws of the State of California as long as such laws or requirements are in effect and applicable, and as such laws and requirements now are, or may hereafter be changed or amended.*

IN WITNESS WHEREOF, *effective as of the 19th day of March, 2013, I have hereunto set my hand and caused my official seal to be affixed this 19th day of March, 2013.*

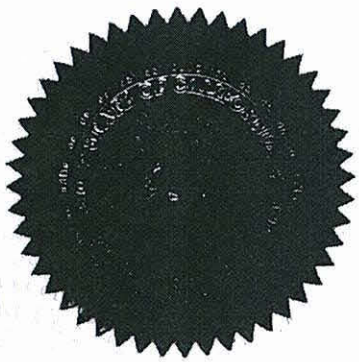

Dave Jones
Insurance Commissioner

By

Valerie J. Sarfaty
for Nettie Hoge
Chief Deputy

NOTICE:
Qualification with the Secretary of State must be accomplished as required by the California Corporations Code promptly after issuance of this Certificate of Authority. Failure to do so will be a violation of Insurance Code section 701 and will be grounds for revoking this Certificate of Authority pursuant to the covenants made in the application therefor and the conditions contained herein.

State of California
Department of Industrial Relations

Contractor Information

Legal Entity Name
SAN MARINO ROOF CO., INC.
Legal Entity Type
Corporation
Status
Active
Registration Number
1000001914
Registration effective date
07/01/21
Registration expiration date
06/30/22
Mailing Address
2187 N. BATAVIA ST. ORANGE 92865 CA United States of America
Physical Address
2187 N. BATAVIA ST. ORANGE 92865 CA United States of America
Email Address
gina@sanmarinoroof.com
Trade Name/DBA
ROOFING
License Number (s)
CSLB:249559
CSLB:249559

Registration History

Effective Date	Expiration Date
05/10/18	06/30/19
06/16/17	06/30/18
06/01/16	06/30/17
07/13/15	06/30/16
10/13/14	06/30/15
07/01/19	06/30/21
07/01/21	06/30/22

Legal Entity Information

Corporation Entity Number: C0494563
Federal Employment Identification Number: 952392938
President Name: GREGORY A. BANKS
Vice President Name:
Treasurer Name:
Secretary Name:
CEO Name:

Agency for Service:
Agent of Service Name: GINA MILLER
Agent of Service Mailing Address: 2187 N. BATAVIA ST. ORANGE 92865 CA United States of America

Worker's Compensation

Do you lease employees through Professional Employer Organization (PEO)?: No
Please provide your current worker's compensation insurance information below:

	PEO	PEO	PEO
PEO Information	Name	Phone	Email

Insured by Carrier
Policy Holder Name: SAN MARINO ROOF CO., INC.
Insurance Carrier: REDWOOD FIRE & CASUALTY
Policy Number: SAWC141289
Inception date: 07/01/20
Expiration Date: 07/01/21

Copyright © 2021 State of California

Home | CONTRACTORS STATE LICENSE BOARD

Contractor's License Detail for License # 249559

DISCLAIMER: A license status check provides information taken from the CSLB license database. Before relying on this information, you should be aware of the following limitations.

- CSLB complaint disclosure is restricted by law (B&P 7124.6) If this entity is subject to public complaint disclosure click on link that will appear below for more information. Click here for a definition of disclosable actions.
- Only construction related civil judgments reported to CSLB are disclosed (B&P 7071.17).
- Arbitrations are not listed unless the contractor fails to comply with the terms.
- Due to workload, there may be relevant information that has not yet been entered into the board's license database.

Data current as of 8/10/2021 3:40:24 PM

Business Information

SAN MARINO ROOF CO INC
2187 N BATAVIA
ORANGE, CA 92868
Business Phone Number:(714) 974-3070

Entity Corporation
Issue Date 08/25/1967
Expire Date 07/31/2022

License Status

This license is current and active.

All information below should be reviewed.

Classifications

C39 - ROOFING

Bonding Information

Contractor's Bond

This license filed a Contractor's Bond with SAFECO INSURANCE COMPANY OF AMERICA.
Bond Number: 6245610
Bond Amount: $15,000
Effective Date: 01/01/2016
Contractor's Bond History

Bond of Qualifying Individual

The qualifying individual GREGORY ALLEN BANKS certified that he/she owns 10 percent or more of the voting stock/membership interest of this company; therefore, the Bond of Qualifying Individual is not required.
Effective Date: 04/29/2003

Workers' Compensation

This license has workers compensation insurance with the REDWOOD FIRE AND CASUALTY INSURANCE CO
Policy Number:SAWC247479
Effective Date: 07/01/2021
Expire Date: 07/01/2022
Workers' Compensation History

Copyright © 2021 State of California

Downey Unified School District
Facilities Planning & Development Department
11627 Brookshire Avenue, P.O. Box 7017, Downey, California 90241-7017
(562) 469-6708, FAX: (562) 469-6770

PUBLIC WORKS PROJECT PRE-VERIFICATION

Contractor Information ***(Verified by Downey Unified School District)***

JAMES SIMMONS	VICE PRESIDENT	(714) 974-3070	07/23/2021
Print Name	Title	Phone #	Date
SAN MARINO ROOF CO., INC.	249559	1000001914	
Contractor Name/Company	Contractor License # (CSLB#)	DIR Registration #	
jsimmons@sanmarinoroof.com	Mandy Santiago, PE		
E-mail Address	D.I.R. Compliant Contact Person		

D.I.R. PREVAILING WAGE MONITORING PROGRAM

Senate Bill 854 established a public works contractor registration program.

All contractors and subcontractors intending to bid or perform work on public works projects are required to register and annually renew, on-line for the program.

Contractors' submitting bids for a Public Works construction project over $25,000 or a maintenance project over 15,000 must be D.I.R. registered. Prevailing wages must be paid to all workers employed on a public works project. Bids/quotes/proposals cannot be accepted nor any contract or subcontract entered into nor purchase order issued without proof that the contractor or subcontractor is D.I.R. registered.

Public works refers to construction, alteration, demolition, installation, or repair work (including maintenance) done under contract and paid by public funds. Contractors must make an attempt to hire apprentices when the total project costs exceed $30,000.

Contractors must furnish certified payroll records (on-line) to the Department of Industrial Relations (DIR). In accordance with Labor Code 1771.4, all contractors and subcontractors must furnish electronic certified payroll records directly to the Labor Commissioner as specified in Section 1776.

If the services you are providing the District, or may provide the District in the future, fall under the definition of "public works", please ensure you are registered with the D.I.R. Effective immediately, the District is required to submit a PWC-100 alerting the DIR of the services you are providing the District. We ask that you complete this Pre-Verification form in a timely manner to avoid interruption in the services you would be providing.

Contractor Signature: _____

(By signing I acknowledge and understand this to be a Public Works project and held to D.I.R. regulations)

More information can be found at The Department of Industrial Relation website: http://www.dir.ca.gov/Public-Works/PublicWorks.html

For Office Use Only

☐ Facilities P & D ☒ Maint / Ops / Transp ☐ Other Dept Notes: _____

Verification: 06/30/2022 ☒ DIR Registration # 07/31/2022 ☒ Contractor State Lic # 07/01/2022 ☒ Workers Comp. Notes : _____

DIR Verification Date(s): 08/10/2021 / _____ / _____ / _____ / _____

CSLB Verification Date(s): 08/10/2021 / _____ / _____ / _____ / _____

Revised 7/1/2017

AGENDA ITEM #63

Downey Unified SCHOOL DISTRICT

AGREEMENT FOR
INDEPENDENT CONSULTANT/PROFESSIONAL SERVICES (CONSTRUCTION RELATED)
BY AND BETWEEN
DOWNEY UNIFIED SCHOOL DISTRICT
AND
AURORA INDUSTRIAL HYGIENE

☐ Geotechnical Services ☐ Hazardous Material Testing ☒ Special Testing & Inspection ☐ Surveying – Topographic

☐ Other Scope / Services: _____

This Independent Consultant Agreement for Professional Services ("Agreement") is made and entered into as of July 8, 2021 by and between **Downey Unified School District** ("District") and Aurora Industrial Hygiene ("Consultant"), (individually a "Party" or collectively the "Parties").

RECITALS

WHEREAS, The District is authorized by Section 53060 of the California Government Code to contract with and employ any persons for the furnishing of special services and advice in financial, economic, accounting, engineering, legal or administrative matters, if those persons are specially trained and experienced and competent to perform the special services required; and

WHEREAS, Consultant is specially trained, experienced, competent and duly licensed under the laws of the State of California to perform the services pursuant to this Agreement.

AGREEMENT

NOW, THEREFORE, for good and sufficient consideration, receipt of which is acknowledged, the Parties agree as follows:

1. **Services.** The Consultant shall provide the services as described in **Exhibit A,** attached hereto and incorporated herein by this reference ("**Services**" or "**Work**"). The scope of services will generally consist of the following:

   Asbestos remediation monitoring services – Floor/tile mastic removal at Kindergarten and Administration Building

   1.1. The Services shall be performed on the following project(s) / site(s) ("**Project**"):

   Pace Elementary – 9625 Van Ruiten St. Bellflower, CA 90706

   as further described in the Project Scope attached hereto as **Exhibit A.**

   1.2. The Consultant's Services at any one of the sites or combination thereof may be changed, including terminated, in the same manner as the Project, as indicated herein, without changing in any way the remaining Consultant's Services at other site(s). The provisions of this Agreement shall apply to the Consultant's Services at each site, without regard to the status of the remaining Project component(s). Consultant shall invoice for each inspection and test separately and for each site separately and District shall compensate Consultant for each site separately on a proportionate basis based on the level and scope of Services completed for each site.

2. **Term.** Unless terminated or otherwise cancelled as permitted herein, the term of this Agreement shall be for the following:

   The period of construction of the Project.

3. **Submittal of Documents. The Consultant shall not commence the Work under this Agreement until the Consultant has submitted and the District has approved the certificate(s) and affidavit(s), and the endorsement(s) of insurance required as indicated below:**

X	Signed Agreement
X	Workers' Compensation Certification
X	Fingerprinting/Criminal Background Investigation Certification
X	Insurance Certificates and Endorsements
X	W-9 Form
	Bonds (as required or requested by District)

4. **Compensation.** Consultant's fee for the performance of Consultant's Services shall be on an hourly basis and/or a per unit basis, as indicated in **Exhibit B** (Prices for Services). District agrees to pay the Consultant for Services satisfactorily rendered pursuant to this Agreement a total fee not to exceed **nine thousand, nine hundred five and 00/100 dollars ($ 9,905.00).** District shall pay Consultant according to the following terms and conditions:

   4.1. The Consultant shall submit a monthly itemized statement of Service charges and expenses to the District on the fifth (5th) day of each month. If Consultant performs Services for more than one site, Consultant shall prepare a separate, itemized statement for each site. The itemized statement shall reflect the hours spent by the Consultant in performing its Services, and, if applicable, the statements shall reflect expenses and materials. The itemized statement shall show the days and hours worked each workday Consultant performs Services for the previous month. District will permit a one (1) month grace period beyond this time for the Consultant to submit its invoice for a particular month's work. No amounts shall be due or owing to the Consultant if it fails to submit an invoice to the District at or before the end of that grace period.

   4.2. Payment for the Work shall be made for all undisputed amounts in monthly installment payments within thirty (30) days after the Consultant submits an itemized statement to the District for Work actually completed and after the District's written approval of the Work, or the portion of the Work for which payment is to be made.

5. **Expenses.** District shall not be liable to Consultant for any costs or expenses paid or incurred by Consultant in performing the Services, except as follows:

   5.1. Not Applicable

6. **Independent Contractor.** Consultant, in the performance of this Agreement, shall be and act as an independent contractor. Consultant understands and agrees that it and all of its employees shall not be considered officers, employees, agents, partner, or joint venture of the District, and are not entitled to benefits of any kind or nature normally provided employees of the District and/or to which District's employees are normally entitled, including, but not limited to, State Unemployment Compensation or Worker's Compensation. Consultant shall assume full responsibility for payment of all federal, state and local taxes or contributions, including unemployment insurance, social security and income taxes with respect to Consultant's employees. In the performance of the work herein contemplated, Consultant is an independent contractor or business entity, with the sole authority for controlling and directing the performance of the details of Consultant's Work, District being interested only in the results obtained.

7. **Consultant and Subconsultant Registration and Compliance.**

   7.1. Consultant acknowledges that, for purposes of Labor Code section 1725.5, all or some of the Work is a public work to which Labor Code section 1771 applies and that the Project is subject to compliance monitoring and enforcement by the Department of Industrial Relations. Consultant shall comply with Labor Code section 1725.5, including without limitation the registration requirements for itself and its subconsultants. Consultant represents that all of its subconsultants are registered pursuant to Labor Code section 1725.5.

7.2. **Labor Code section 1771.1(a) states the following:**

> **"A contractor or subcontractor shall not be qualified to bid on, be listed in a bid proposal, subject to the requirements of Section 4104 of the Public Contract Code, or engage in the performance of any contract for public work, as defined in this chapter, unless currently registered and qualified to perform public work pursuant to Section 1725.5. It is not a violation of this section for an unregistered contractor to submit a bid that is authorized by Section 7029.1 of the Business and Professions Code or by Section 10164 or 20103.5 of the Public Contract Code, provided the contractor is registered to perform public work pursuant to Section 1725.5 at the time the contract is awarded."**

7.3. **Consultant shall comply with the registration and compliance monitoring provisions of Labor Code section 1771.4, including furnishing its CPRs to the Labor Commissioner of California and complying with any applicable enforcement by the Department of Industrial Relations.**

7.4. **Consultant shall post job site notices, as required by law, including without limitation Labor Code section 1771.4.**

7.5. **Consultant shall comply with all requirements of Labor Code section 1771.4, except the requirements that are exempted by the Labor Commissioner for the Project.**

8. **Designated Representatives.** Consultant shall coordinate with District personnel and/or its designated representatives as may be requested and desirable, including with other professionals employed by the District for the design, coordination or management of other work related to the Project.

9. **Materials**. Consultant shall furnish, at its own expense, all labor, materials, equipment, supplies and other items necessary to complete the services to be provided pursuant to this Agreement, except as follows:

9.1. Not Applicable

10. **Performance of Services.**

10.1. **Standard of Care.**

10.1.1. Consultant represents that Consultant has the qualifications and ability to perform the Services in a professional manner, without the advice, control or supervision of District. Consultant's Services will be performed, findings obtained, reports and recommendations prepared in accordance with generally and currently accepted principles and practices of its profession for services to California school districts. Consultant's Services will be performed with due care and in accordance with applicable law, code, rule, regulation, and/or ordinance.

10.1.2. Consultant hereby represents that it possesses the necessary professional capabilities, qualifications, licenses, skilled personnel, experience, expertise, and financial resources, and it has available and will provide the necessary equipment, materials, tools, and facilities to perform the Services in an efficient, professional, and timely manner in accordance with the terms and conditions of the Agreement.

10.1.3. Consultant shall be responsible for the professional quality, technical accuracy, completeness, and coordination of the Services, and Consultant understands that the District relies upon such professional quality, accuracy, completeness, and coordination by Consultant in performing the Services.

10.1.4. Consultant shall ensure that any individual performing work under the Agreement requiring a California license shall possess the appropriate license required by the State of California. All

personnel shall have sufficient skill and experience to perform the work assigned to them.

10.2. **Meetings.** In addition to all public hearings and meetings, Consultant agrees to participate in coordination meetings to discuss District strategies, timetables, implementations of Services, and any other issues deemed relevant to the Project.

10.3. **District Approval.**

10.3.1. The District has the right to inspect and supervise to secure satisfactory completion of the Services.

10.3.2. Prior to any documents being made public, Consultant shall provide in draft form to District staff and District legal counsel, all documents that it or its subconsultants prepare.

10.4. **New Project Approval.** Consultant and District recognize that Consultant's Services may include working on various projects for District. Consultant shall obtain the approval of District prior to the commencement of a new project.

11. **Information.**

11.1. **Furnished by District.** Upon request by Consultant, District shall furnish Consultant any information and documents readily available to District that the Consultant determines may be of use to the Consultant in the performance of the Services. District shall rely upon Consultant to determine which information and documents may be of use to the Consultant in performance of the Services. District makes no representations with respect to the reliability, accuracy, or completeness of any information or documents furnished by the District. Consultant shall determine if it is appropriate to rely on the District furnished information or documents. Consultant shall determine if clarification, additional information, or additional data is needed, and if so, to seek it out.

11.2. **Furnished by Others.** Consultant is to obtain, utilizing its own personnel, any required information that has been developed by other public or private entities that are not under contract to District. Consultant shall determine if it is appropriate to rely on the information or data developed by these other public or private entities. Consultant shall determine if clarification, additional information, or additional data is needed.

12. **Originality of Services**. Except as to standard generic details, Consultant agrees that all technologies, formulae, procedures, processes, methods, writings, ideas, dialogue, compositions, recordings, teleplays and video productions prepared for, written for, or submitted to the District and/or used in connection with this Agreement, shall be wholly original to Consultant and shall not be copied in whole or in part from any other source, except that submitted to Consultant by District as a basis for such services.

13. **Copyright/Trademark/Patent**. Consultant understands and agrees that all matters produced under this Agreement shall become the property of District and cannot be used without District's express written permission. District shall have all right, title and interest in said matters, including the right to secure and maintain the copyright, trademark and/or patent of said matter in the name of the District. Consultant consents to use of Consultant's name in conjunction with the sale, use, performance and distribution of the matters, for any purpose and in any medium.

14. **Audit**. Consultant shall establish and maintain books, records, and systems of account, in accordance with generally accepted accounting principles, reflecting all business operations of Consultant transacted under this Agreement. Consultant shall retain these books, records, and systems of account during the Term of this Agreement and for five (5) years thereafter. Consultant shall permit the District, its agent, other representatives, or an independent auditor to audit, examine, and make excerpts, copies, and transcripts from all books and records, and to make audit(s) of all billing statements, invoices, records, and other data related to the Services covered by this Agreement. Audit(s) may be performed at any time, provided that the District shall give reasonable prior notice to Consultant and shall conduct audit(s) during Consultant's normal business hours, unless Consultant otherwise consents. For a period of three (3) years after final payment under this Agreement, all expenditures of public funds in excess of ten thousand dollars

($10,000) shall be subject to examination and audit by the State Auditor. The audit shall be confined to those matters connected with the performance of this Agreement, including, but not limited to, the costs of administering the Agreement.

15. **Termination.**

15.1. **Without Cause by District.** District may, at any time, with or without reason, terminate this Agreement and compensate Consultant only for the Services satisfactorily rendered to the date of termination. Written notice by District shall be sufficient to stop further performance of Services by Consultant. Notice shall be deemed given when received by the Consultant or no later than three (3) days after the day the notice was mailed, whichever is sooner.

15.2. **Without Cause by Consultant.** Consultant cannot terminate this Agreement without cause.

15.3. **With Cause by District.** District may terminate this Agreement upon giving of written notice of intention to terminate for cause. Cause shall include:

15.3.1. material violation of this Agreement by the Consultant; or

15.3.2. any act by Consultant exposing the District to liability to others for personal injury or property damage; or

15.3.3. Consultant is adjudged a bankrupt, Consultant makes a general assignment for the benefit of creditors or a receiver is appointed on account of Consultant's insolvency.

Written notice by District shall contain the reasons for such intention to terminate and unless within three (3) calendar days after that notice the condition or violation shall cease, or satisfactory arrangements for the correction thereof be made, this Agreement shall upon the expiration of the three (3) calendar days cease and terminate. In the event of this termination, the District may secure the Services from another Consultant. If the expense, fees, and/or costs to the District exceeds the cost of providing the Services pursuant to this Agreement, the Consultant shall immediately pay the excess expense, fees, and/or costs to the District upon the receipt of the District's notice of these expense, fees, and/or costs. The foregoing provisions are in addition to and not a limitation of any other rights or remedies available to District.

15.4. **With Cause by Consultant.** Consultant may only terminate this Agreement after giving written notice of intention to terminate for cause and the expiration of the time to cure. Cause shall only include:

15.4.1. Material violation of this Agreement by the District, or

15.4.2. Failure of the District to timely pay undisputed Consultant invoices.

Written notice by Consultant shall contain the reasons for such intention to terminate and unless within thirty (30) calendar days after that notice the condition or violation shall cease, or satisfactory arrangements for the correction thereof be made, this Agreement shall upon the expiration of the thirty (30) calendar days cease and terminate. During the thirty (30) calendar days the Inspector shall continue providing Services to the District until the Agreement ceases and terminates. In the event of this termination, the District may secure the Services from another Consultant.

15.5. **Documentation upon Termination.** Upon termination, Consultant shall provide the District with all documents produced maintained or collected by Consultant pursuant to this Agreement, whether or not such documents are final or draft documents.

16. **Indemnification.** To the furthest extent permitted by California law, Consultant shall defend, indemnify, and hold free and harmless the District, its agents, representatives, officers, consultants, employees, trustees, and volunteers ("the

indemnified parties") from any and all claims, demands, causes of action, costs, expenses, liability, loss, damage or injury of any kind, in law or equity ("Claim"), arising out of, pertaining to or relating to, in whole or in part, the negligence, recklessness, errors or omissions, or willful misconduct of Consultant, its officials, officers, employees, subcontractors, consultants, or agents directly or indirectly arising out of, connected with, or resulting from the performance of the Services, the Project, and/or this Agreement, including without limitation the payment of all consequential damages.

17. **Insurance.**

17.1. **The Consultant shall procure and maintain at all times it performs any portion of the Services the following insurance with minimum limits equal to the amount indicated below.**

17.1.1. **Commercial General Liability and Automobile Liability Insurance.** Commercial General Liability Insurance and Any Auto Automobile Liability Insurance that shall protect the Consultant, the District, and the State from all claims of bodily injury, property damage, personal injury, death, advertising injury, and medical payments arising performing any portion of the Services. (Form CG 0001 and CA 0001, or forms substantially similar, if approved by the District.)

17.1.2. **Workers' Compensation and Employers' Liability Insurance.** Workers' Compensation Insurance and Employers' Liability Insurance for all of its employees performing any portion of the Services. In accordance with provisions of section 3700 of the California Labor Code, the Consultant shall be required to secure workers' compensation coverage for its employees. If any class of employee or employees engaged in performing any portion of the Services under this Agreement are not protected under the Workers' Compensation Statute, adequate insurance coverage for the protection of any employee(s) not otherwise protected must be obtained before any of those employee(s) commence performing any portion of the Services.

17.1.3. **Professional Liability (Errors and Omissions).** This insurance shall cover the Consultant and his/her Consultant(s) for two million dollars ($2,000,000) aggregate limit subject to no more than twenty-five thousand dollars ($25,000) per claim deductible, coverage to continue through completion of construction plus two years thereafter. The policy must contain terms or endorsements extending coverage that requires the insurer to defend and indemnify for acts which happen before the effective date of the policy provided the claim is first made during the policy period.

Type of Coverage	**Minimum Requirement**
Commercial General Liability Insurance, including Bodily Injury, Personal Injury, Property Damage, Advertising Injury, and Medical Payments	
Each Occurrence	$ 1,000,000
General Aggregate	$ 2,000,000
Automobile Liability Insurance - Any Auto	
Each Occurrence	$ 1,000,000
General Aggregate	$ 2,000,000
Professional Liability	$ 2,000,000
Workers Compensation	Statutory Limits
Employer's Liability	$ 1,000,000

17.2. **Proof of Carriage of Insurance**. The Consultant shall not commence performing any portion of the Services until all required insurance has been obtained and certificates indicating the required coverage have been delivered in duplicate to the District and approved by the District. Certificates and insurance policies shall include the following:

17.2.1. A clause stating: "This policy shall not be canceled or reduced in required limits of liability or amounts of insurance until notice has been mailed to the District, stating date of cancellation or reduction.

Date of cancellation or reduction shall not be less than thirty (30) days after date of mailing notice."

17.2.2. **Language stating in particular those insured, extent of insurance, location and operation to which insurance applies, expiration date, to whom cancellation and reduction notice will be sent, and length of notice period.**

17.2.3. **An endorsement stating that the District and the State and their agents, representatives, employees, trustees, officers, consultants, and volunteers ("Additional Insureds") are named Additional Insureds under all policies except Workers' Compensation Insurance, Professional Liability, and Employers' Liability Insurance. The coverage shall contain no special limitations on the scope of protection afforded to the Additional Insureds. An endorsement shall also state that Consultant's insurance policies shall be primary to any insurance or self-insurance maintained by District.**

17.2.4. **All policies except the Professional Liability Policy shall be written on an occurrence form.**

17.3. **Acceptability of Insurers.** Insurance is to be placed with insurers with a current A.M. Best's rating of no less than A: VII, unless otherwise acceptable to the District.

18. **Assignment.** The obligations and liabilities of the Consultant pursuant to this Agreement shall not be assigned voluntarily by the Consultant nor assigned by operation of law, without express written consent of the District.

19. **Binding Contract.** This Agreement shall be binding upon the Parties hereto and upon their successors and assigns and shall inure to the benefit of the Parties and their successors and assigns.

20. **Compliance with Laws**. Consultant shall observe and comply with all rules and regulations of the governing board of the District and all federal, state, and local laws, ordinances and regulations. Consultant shall give all notices required by any law, ordinance, rule and regulation bearing on conduct of the Work as indicated or specified. If Consultant observes that any of the Work required by this Agreement is at variance with any such laws, ordinance, rules or regulations, Consultant shall notify the District, in writing, and, at the sole option of the District, any necessary changes to the scope of the Work shall be made and this Agreement shall be appropriately amended in writing, or this Agreement shall be terminated effective upon Consultant's receipt of a written termination notice from the District. If Consultant performs any work that is in violation of any laws, ordinances, rules or regulations, without first notifying the District of the violation, Consultant shall bear all costs arising therefrom.

21. **Certificates/Permits/Licenses**. Consultant and all Consultant's employees or agents shall secure and maintain in force such certificates, permits and licenses as are required by law in connection with the furnishing of the Services. Except for any license or permits furnished by District, Consultant shall be fully responsible for identifying and obtaining all necessary licenses and permits for the timely prosecution of the Services.

22. **Anti-Discrimination**. It is the policy of the District that in connection with all work performed under contracts there be no discrimination against any employee engaged in the work because of race, color, ancestry, national origin, religious creed, physical disability, medical condition, marital status, sexual orientation, gender, or age and therefore the Consultant agrees to comply with applicable Federal and California laws including, but not limited to the California Fair Employment and Housing Act beginning with Government Code Section 12900 and District policy. Consultant and each subconsultant shall comply with Chapter 1 of Division 2, Part 7 of the Labor Code, beginning with § 1720, and including §§ 1735, 1777.5 and 1777.6, forbidding discrimination, and §§ 1776, 1777.5 and 1777.6 concerning the employment of apprentices by Consultant or subconsultants. Willful failure to comply may result in penalties, including loss of the right to bid on or receive public works contracts. In addition, the Consultant agrees to require like compliance by all its subcontractor(s).

23. **Fingerprinting of Employees**. The Fingerprinting/Criminal Background Investigation Certification must be completed and attached to this Agreement prior to Consultant's performing of any portion of the Services.

24. **Disabled Veteran Business Enterprises.** Section 17076.11 of the Education Code requires school districts using funds

allocated pursuant to the State of California School Facility Program for the construction or modernization of a school building to have a participation goal of at least three percent (3%), per year, of the overall dollar amount expended each year by the school district, for disabled veteran business enterprises (DVBE). In accordance therewith, the Consultant must submit, upon request by District, appropriate documentation to the District identifying the steps the Consultant has taken to solicit DVBE participation in conjunction with this Agreement, if applicable.

25. **Interaction with the Media and Public.** Consultant shall promptly refer all inquiries from the news media or public to District and shall not make any statements to the media or the public relating to the Services. If Consultant receives a complaint from a citizen or the community, Consultant shall promptly inform the District about the complaint.

26. **Taxes.** Consultant shall be liable and solely responsible for paying all required taxes and other obligations, including but not limited to federal and state income taxes and social security taxes payable in connection with the Services and this Agreement. Consultant agrees to release, indemnify, defend, and hold District harmless from and against any worker's compensation or any tax liability which District may incur to any Federal or State governments with jurisdiction as a consequence of this Agreement. All payments made to Consultant may be reported to the Internal Revenue Service.

27. **No Rights in Third Parties.** This Agreement does not create any rights in, or inure to the benefit of, any third party except as expressly provided herein.

28. **District's Evaluation of Consultant and Consultant's Employees and/or Subcontractors.** The District may evaluate the Consultant in any way the District is entitled pursuant to applicable law. The District's evaluation may include, without limitation:

    28.1. Requesting that District employee(s) evaluate the Consultant and the Consultant's employees and subcontractors and each of their performance.

    28.2. Announced and unannounced observance of Consultant, Consultant's employee(s), and/or subcontractor(s).

29. **Limitation of District Liability**. Other than as provided in this Agreement, District's financial obligations under this Agreement shall be limited to the payment of the compensation provided in this Agreement. Notwithstanding any other provision of this Agreement, in no event, shall District be liable, regardless of whether any claim is based on contract or tort, for any special, consequential, indirect or incidental damages, including, but not limited to, lost profits or revenue, arising out of or in connection with this Agreement for the services performed in connection with this Agreement.

30. **Disputes**. In the event of a dispute between the Parties as to performance of Work, Agreement interpretation, or payment, the Parties shall attempt to resolve the dispute by negotiation and/or mediation, if agreed to by the Parties. Pending resolution of the dispute, Consultant shall neither rescind the Agreement nor stop performing the Services.

31. **Confidentiality**. The Consultant and all Consultant's agents, personnel, employee(s), and/or subcontractor(s) shall maintain the confidentiality of all information received in the course of performing the Services. Consultant understands that student records are confidential and agrees to comply with all state and federal laws concerning the maintenance and disclosure of student records. This requirement to maintain confidentiality shall extend beyond the termination of this Agreement.

32. **Employment with Public Agency**. Consultant, if an employee of another public agency, agrees that Consultant will not receive salary or remuneration, other than vacation pay, as an employee of another public agency for the actual time in which Services are actually being performed pursuant to this Agreement.

33. **Notice.** Any notice required or permitted to be given under this Agreement shall be deemed to have been given, served, and received if given in writing and either personally delivered or sent by overnight delivery service, addressed as follows:

District:	Consultant:
Downey Unified School District	Aurora Industrial Hygiene
11627 Brookshire Avenue	1132 Mission Street Suite B
Downey, CA 90241	South Pasadena, CA 91030
ATTN: John Shook	ATTN: Grace Rinck

Any notice personally given shall be effective upon receipt. Any notice sent by overnight delivery service shall be effective the business day next following delivery thereof to the overnight delivery service.

34. **Integration/Entire Agreement of Parties**. This Agreement constitutes the entire agreement between the Parties and supersedes all prior discussions, negotiations, and agreements, whether oral or written. This Agreement may be amended or modified only by a written instrument executed by both Parties.

35. **California Law**. This Agreement is entered into in California and shall be governed by and the rights, duties and obligations of the Parties, and shall be determined and enforced in accordance with the laws of the State of California. The Parties further agree that any action or proceeding brought to enforce the terms and conditions of this Agreement shall be maintained in the county in which the District's administrative offices are located. Consultant waives any claim or right to remove an action on this Agreement to federal court.

36. **Waiver**. The waiver by either Party of any breach of any term, covenant, or condition herein contained shall not be deemed to be a waiver of such term, covenant, condition, or any subsequent breach of the same or any other term, covenant, or condition herein contained.

37. **Severability**. If any term, condition or provision of this Agreement is held by a court of competent jurisdiction to be invalid, void or unenforceable, the remaining provisions will nevertheless continue in full force and effect, and shall not be affected, impaired or invalidated in any way.

38. **Authority to Bind Parties.** Neither Party in the performance of any and all duties under this Agreement, except as otherwise provided in this Agreement, has any authority to bind the other to any agreements or undertakings.

39. **Attorney Fees/Costs.** Should litigation be necessary to enforce any terms or provisions of this Agreement, then each Party shall bear its own litigation and collection expenses, witness fees, court costs and attorney's fees.

40. **Captions and Interpretations.** Paragraph headings in this Agreement are used solely for convenience and shall be wholly disregarded in the construction of this Agreement. No provision of this Agreement shall be interpreted for or against a Party because that Party or its legal representative drafted such provision, and this Agreement shall be construed as if jointly prepared by the Parties.

41. **Calculation of Time.** For the purposes of this Agreement, "days" refers to calendar days unless otherwise specified.

42. **Signature Authority.** Each Party has the full power and authority to enter into and perform this Agreement, and the person signing this Agreement on behalf of each Party has been properly authority and empowered to enter into this Agreement.

43. **Counterparts.** This Agreement and all amendments and supplements to it may be executed in counterparts, and all counterparts together shall be construed as one document.

44. **Incorporation of Recitals and Exhibits**. The Recitals and each exhibit attached hereto are hereby incorporated herein by reference.

45. **Provisions Required by Law Deemed Inserted.** Each and every provision of law and clause required by law to be inserted in this Agreement shall be deemed to be inserted herein and this Agreement shall be read and enforced as though it were included herein.

46. **Incorporation of RFQ/RFP & Proposal and Interpretation of Documents.** If the Parties enter into this Agreement as a result of a Request for Qualifications and/or a Request for Proposal (**"RFQ/RFP"**), the RFQ/RFP is incorporated into this Agreement.

IN WITNESS WHEREOF, the Parties hereto have executed this Agreement on the date indicated below.

Dated: July 08, 2021	**Dated: July 08, 2021**
Downey Unified School District	**Aurora Industrial Hygiene**
Signature: Christina Aragon	Signature: Grace M. Rinck
Print Name: CHRISTINA ARAGON	Print Name: Grace Rinck
Print Title: ASSOC. SUPT. BUS. SVCS.	Print Title: Vice-President

---

Information regarding Consultant:

Consultant: Aurora Industrial Hygiene

License No.: N/A

DIR No.: 1000017421

Address: 1132 Mission Street Suite B

South Pasadena, CA 91030

Telephone: (626) 403-4104

Facsimile: (562) 988-0010

E-Mail: grinck@auroraih.com

03-0527467: Employer Identification and/or Social Security Number

NOTE: Title 26, United States Code sections 6041 and IRS reporting rules require non-corporate recipients of $600.00 or more to furnish their taxpayer identification number to the payer. These rules also provide that a penalty may be imposed for failure to furnish the taxpayer identification number. In order to comply with these rules, the District requires your federal tax identification number or Social Security number, whichever is applicable.

Type of Business Entity:

____ Individual
____ Sole Proprietorship
____ Partnership
____ Limited Partnership
__X__ Corporation, State: California
____ Limited Liability Company
____ Other: _____

Downey Unified
SCHOOL DISTRICT

WORKERS' COMPENSATION CERTIFICATION

Labor Code Section 3700 in relevant part provides:

Every employer except the State shall secure the payment of compensation in one or more of the following ways:

- **By being insured against liability to pay compensation by one or more insurers duly authorized to write compensation insurance in this State.**
- **By securing from the Director of Industrial Relations a certificate of consent to self-insure, which may be given upon furnishing proof satisfactory to the Director of Industrial Relations of ability to self-insure and to pay any compensation that may become due to its employees.**

I am aware of the provisions of Section 3700 of the Labor Code which require every employer to be insured against liability for workers' compensation or to undertake self-insurance in accordance with the provisions of that code, and I will comply with such provisions before commencing the performance of the Work of this Agreement.

Date: July 8, 2021

Name of Consultant or Company: Aurora Industrial Hygiene

Signature: Grace M. Rinck

Print Name and Title: Grace Rinck, Vice President

(In accordance with Article 5 – commencing at Section 1860, Chapter 1, part 7, Division 2 of the Labor Code, the above certificate must be signed and filed with the District prior to performing any Work under this Agreement.)

Downey Unified
SCHOOL DISTRICT

FINGERPRINTING/CRIMINAL BACKGROUND INVESTIGATION CERTIFICATION

One of the three boxes below must be checked, with the corresponding certification provided, and this form attached to the Independent Consultant Agreement for Professional Services ("Agreement"):

[TO BE COMPLETED BY AUTHORIZED DISTRICT EMPLOYEE ONLY.] Consultant's employees will have only limited contact, if any, with District pupils and the District will take appropriate steps to protect the safety of any pupils that may come in contact with Consultant's employees so that the fingerprinting and criminal background investigation requirements of Education Code section 45125.1 shall not apply to Consultant for the services under this Agreement. As an authorized District official, I am familiar with the facts herein certified, and am authorized to execute this certificate on behalf of the District. (Education Code § 45125.1 (c))

Date: _____
District Representative's Name and Title: _____
Signature: _____

The fingerprinting and criminal background investigation requirements of Education Code section 45125.1 apply to Consultant's services under this Agreement and Consultant certifies its compliance with these provisions as follows: *"Consultant certifies that the Consultant has complied with the fingerprinting and criminal background investigation requirements of Education Code section 45125.1 with respect to all Consultant's employees, subcontractors, agents, and subcontractors' employees or agents ("Employees") regardless of whether those Employees are paid or unpaid, concurrently employed by the District, or acting as independent contractors of the Consultant, who may have contact with District pupils in the course of providing services pursuant to the Agreement, and the California Department of Justice has determined that none of those Employees has been convicted of a felony, as that term is defined in Education Code section 45122. 1. A complete and accurate list of all Employees who may come in contact with District pupils during the course and scope of the Agreement is attached hereto."*

X Consultant's services under this Agreement shall be limited to the construction, reconstruction, rehabilitation, or repair of a school facility and although all Employees will have contact, other than limited contact, with District pupils, pursuant to Education Code section 45125.2 District shall ensure the safety of the pupils by at least one of the following as marked:

__X__ The installation of a physical barrier at the worksite to limit contact with pupils.

_____ Continual supervision and monitoring of all Consultant's on-site employees of Consultant by an employee of Consultant, _____, whom the Department of Justice has ascertained has not been convicted of a violent or serious felony.

_____ Surveillance of Employees by District personnel. [**TO BE COMPLETED BY AUTHORIZED DISTRICT EMPLOYEE ONLY.**]
Date: _____
District Representative's Name and Title: _____
Signature: _____

Megan's Law (Sex Offenders). I have verified and will continue to verify that the employees of Contractor that will be on the Project site and the employees of the Subcontractor(s) that will be on the Project site are **not** listed on California's "Megan's Law" Website (http://www.meganslaw.ca.gov/).

[MUST BE COMPLETED BY CONSULTANT'S AUTHORIZED REPRESENTATIVE.] I am a representative of the Consultant entering into this Agreement with the District and I am familiar with the facts herein certified and am authorized and qualified to execute this certificate on behalf of Consultant.

Date: July 8, 2021
Name of Consultant or Company: Aurora Industrial Hygiene
Signature: Grace Rinck, CIH, Vice-President
Digitally signed by Grace Rinck, CIH, Vice-President
Date: 2021.07.08 11:21:33 -07'00'

Aurora
INDUSTRIAL HYGIENE

June 28, 2021

Mr. John Shook
Downey Unified School District
11627 Brookshire Avenue
Downey, CA 90241

Re: Pace Elementary– Asbestos Remediation Monitoring Services
Floor tile/Mastic Removal -Kindergarten and Administration Buildings

Aurora Industrial Hygiene, Inc. is pleased to submit our proposal to provide asbestos oversight services during removal of approximately 6000 SFT of asbestos containing floor tile/mastic.

All Aurora projects are overseen by a Certified Industrial Hygienist/Principal Consultant. On site project management services are provided by a Certified Asbestos Consultant (CAC)/CDPH Certified Lead Inspector/Risk Assessor/Project Monitor. Project abatement over site activities will be provided by a Certified Site Surveillance Technician (CSST) who is also CDPH certified.

Daily Mitigation Oversight services include the following:

1. Inspection of the contractor's construction of containment areas prior to startup.
2. Review of asbestos air monitoring results, document submittals such as respirator fit tests, medicals, and training, pressure differential reports, etc., as required to ensure regulatory and specification compliance.
3. Final inspection of the containments and work areas while the contractor is on site to determine if asbestos materials have been properly removed.
4. Air monitoring samples will be taken in order to assure that the work methods used are preventing the migration of fibers for asbestos. **This proposal assumes no more than 12 shifts of asbestos oversite services.**
5. Daily asbestos samples will be read using onsite PCM NIOSH 7400 analysis at no extra cost provided there is a **clean, secure location available with electricity and lights.** Otherwise, samples will be read offsite. There may be delay/additional cost of $10/sample if samples need to be read offsite.
6. Clearance samples will be collected in accordance with AHERA 40 CRF Part 763 TEM Method. **A 6- hour turnaround time will be requested.**
7. Additional shifts will be charged at the daily rate.

Fee Schedule:

Professional Services	**Hourly Rate**	**Units**	**Project**
Certified Industrial Hygienist	**$175.00**	**3**	**525.00**
CAC/Project Manager	**$90.00**	**12**	**1080.00**
Technician Services	**Per Shift**		
Industrial Hygiene Technician (dayshifts)	**$680.00**	**5**	**3400.00**
IH Technician (night/weekend)	**760.00**	**5**	**3800.00**
Clerical Services	**$50/Hour**	**4**	**200.00**
Laboratory Services			
Asbestos TEM (Sets of 5 w/ 6 hr TAT)[1]	**$300/set**	**3**	**900.00**
	Total NTE:	**$9,905.00**	

We appreciate the opportunity to submit a proposal for this work. If I can answer any questions or provide any assistance, please feel free to contact me at 626 403-4104.

Sincerely,

Grace M. Rinck, CIH, CAC
Principal Consultant
Aurora Industrial Hygiene, Inc.

06-28-2021

[1] Cost is for daytime/nonweekend/nonholiday.

CERTIFICATE OF LIABILITY INSURANCE

DATE(MM/DD/YYYY): 12/31/2020

THIS CERTIFICATE IS ISSUED AS A MATTER OF INFORMATION ONLY AND CONFERS NO RIGHTS UPON THE CERTIFICATE HOLDER. THIS CERTIFICATE DOES NOT AFFIRMATIVELY OR NEGATIVELY AMEND, EXTEND OR ALTER THE COVERAGE AFFORDED BY THE POLICIES BELOW. THIS CERTIFICATE OF INSURANCE DOES NOT CONSTITUTE A CONTRACT BETWEEN THE ISSUING INSURER(S), AUTHORIZED REPRESENTATIVE OR PRODUCER, AND THE CERTIFICATE HOLDER.

IMPORTANT: If the certificate holder is an ADDITIONAL INSURED, the policy(ies) must be endorsed. If SUBROGATION IS WAIVED, subject to the terms and conditions of the policy, certain policies may require an endorsement. A statement on this certificate does not confer rights to the certificate holder in lieu of such endorsement(s).

PRODUCER	CONTACT NAME: DINA ATHEY
ISU INS SERV - BC ENV BROKERAGE 1037 Suncast Ln Ste 103 El Dorado Hills, CA 95762 PHONE: 1-800-257-1639	PHONE (A/C, No, Ext): (916) 939-1080 FAX (A/C, No): (916) 939-1085 E-MAIL ADDRESS:

INSURED	INSURER(S) AFFORDING COVERAGE	NAIC#
AURORA INDUSTRIAL HYGIENE, INC. 9666 BUSINESSPARK AVENUE SUITE 102 SAN DIEGO, CA 92131	INSURER A: PROGRESSIVE INSURANCE CO.	24856
	INSURER B: ADMIRAL INSURANCE COMPANY	39896
	INSURER C: ADMIRAL INSURANCE COMPANY	23760
	INSURER D: GREAT AMERICAN INSURANCE CO.	35076
	INSURER E:	
	INSURER F:	

COVERAGES CERTIFICATE NUMBER: REVISION NUMBER:

THIS IS TO CERTIFY THAT THE POLICIES OF INSURANCE LISTED BELOW HAVE BEEN ISSUED TO THE INSURED NAMED ABOVE FOR THE POLICY PERIOD INDICATED. NOTWITHSTANDING ANY REQUIREMENT, TERM OR CONDITION OF ANY CONTRACT OR OTHER DOCUMENT WITH RESPECT TO WHICH THIS CERTIFICATE MAY BE ISSUED OR MAY PERTAIN, THE INSURANCE AFFORDED BY THE POLICIES DESCRIBED HEREIN IS SUBJECT TO ALL THE TERMS, EXCLUSIONS AND CONDITIONS OF SUCH POLICIES. LIMITS SHOWN MAY HAVE BEEN REDUCED BY PAID CLAIMS.

INSR LTR	TYPE OF INSURANCE	ADDL INSD	SUBR WVD	POLICY NUMBER	POLICY EFF (MM/DD/YYYY)	POLICY EXP (MM/DD/YYYY)	LIMITS	
B	X COMMERCIAL GENERAL LIABILITY CLAIMS-MADE / X OCCUR X CONT. POLLUTION X X,C,U, INC. GEN'L AGGREGATE LIMIT APPLIES PER: X POLICY / PRO-JECT / LOC OTHER:			FEI-ECC-17634-07	09/04/20	09/04/21	EACH OCCURRENCE DAMAGE TO RENTED PREMISES (Ea occurrence) MED EXP (Any one person) PERSONAL & ADV INJURY GENERAL AGGREGATE PRODUCTS - COMP/OP AGG	$ 2,000,000 $ 100,000 $ 5,000 $ 2,000,000 $ 2,000,000 $ 2,000,000
A	AUTOMOBILE LIABILITY ANY AUTO X ALL OWNED AUTOS / X SCHEDULED AUTOS X HIRED AUTOS / X NON-OWNED AUTOS			02982694-0	12/16/20	06/16/21	COMBINED SINGLE LIMIT (Ea accident) BODILY INJURY (Per person) BODILY INJURY (Per accident) PROPERTY DAMAGE (Per accident)	$ 1,000,000 $ $ $
A	UMBRELLA LIAB / X OCCUR X EXCESS LIAB / CLAIMS-MADE DED / RETENTION $			FEI-EXS-27066-01 INCL. GL	09/04/20	09/04/21	EACH OCCURRENCE AGGREGATE	$ 3,000,000 $ 3,000,000
D	WORKERS COMPENSATION AND EMPLOYERS' LIABILITY ANY PROPRIETOR/PARTNER/EXECUTIVE OFFICER/MEMBER EXCLUDED? Y/N (Mandatory in NH) If yes, describe under DESCRIPTION OF OPERATIONS below	N/A		1478219-21	01/01/21	01/01/22	X PER STATUTE / OTH-ER E.L. EACH ACCIDENT E.L. DISEASE - EA EMPLOYEE E.L. DISEASE - POLICY LIMIT	$ 1,000,000 $ 1,000,000 $ 1,000,000
A B	OTHER: PROF. LIAB. CLAIMS MADE PROPERTY			FEI-ECC-17634-07 RETRO: 09/04/04 MAC051875107	09/04/20 05/29/20	09/04/21 05/29/21	$2,000,000 OCCURRENCE $2,000,000 AGGREGATE BBP LIMIT: $21,000	

DESCRIPTION OF OPERATIONS / LOCATIONS / VEHICLES (ACORD 101, Additional Remarks Schedule, may be attached if more space is required)

RE: ALL OPERATIONS

CERTIFICATE HOLDER

DOWNEY UNIFIED SCHOOL DISTRICT
11627 BROOKSHIRE AVENUE
DOWNEY, CA 90241

CANCELLATION

SHOULD ANY OF THE ABOVE DESCRIBED POLICIES BE CANCELLED BEFORE THE EXPIRATION DATE THEREOF, NOTICE WILL BE DELIVERED IN ACCORDANCE WITH THE POLICY PROVISIONS.

AUTHORIZED REPRESENTATIVE

© 1988-2014 ACORD CORPORATION. All rights reserved.

The ACORD name and logo are registered marks of ACORD

Additional Insured – Owners, Lessees or Contractors – Scheduled Person or Organization

This endorsement, effective 9/4/2020 attaches to and forms a part of Policy Number FEI-ECC-17634-07. This endorsement changes the Policy. Please read it carefully.

In consideration of an additional premium of $Applied, this endorsement modifies insurance provided under the following:

COMMERCIAL GENERAL LIABILITY COVERAGE PART

SCHEDULE

Name Of Additional Insured Person(s) Or Organization(s):	Location(s) Of Covered Operations
Any person(s) or organization(s) whom the Named Insured agrees, in a written contract, to name as an additional insured. However, this status exists only for the project specified in that contract.	Those project locations where this endorsement is required by contract.
Information required to complete this Schedule, if not shown above, will be shown in the Declarations.	

A. Section II – Who Is An Insured is amended to include as an additional insured the person(s) or organization(s) shown in the Schedule, but only with respect to liability for "bodily injury", "property damage" or "personal and advertising injury" caused, in whole or in part, by:
   1. Your acts or omissions; or
   2. The acts or omissions of those acting on your behalf;

   in the performance of your ongoing operations for the additional insured(s) at the location(s) designated above.

B. With respect to the insurance afforded to these additional insureds, the following additional exclusions apply:
   This insurance does not apply to "bodily injury" or "property damage" occurring after:
   1. All work, including materials, parts or equipment furnished in connection with such work, on the project (other than service, maintenance or repairs) to be performed by or on behalf of the additional insured(s) at the location of the covered operations has been completed; or
   2. That portion of "your work" out of which the injury or damage arises has been put to its intended use by any person or organization other than another contractor or subcontractor engaged in performing operations for a principal as a part of the same project.

© ISO Properties, Inc., 2004

Additional Insured – Owners, Lessees or Contractors – Completed Operations

This endorsement, effective 9/4/2020 attaches to and forms a part of Policy Number FEI-ECC-17634-07. This endorsement changes the Policy. Please read it carefully.

In consideration of an additional premium of $Applied, this endorsement modifies insurance provided under the following:

COMMERCIAL GENERAL LIABILITY COVERAGE PART

SCHEDULE

Name Of Additional Insured Person(s) Or Organization(s):	Location And Description Of Completed Operations
Any person(s) or organization(s) whom the Named Insured agrees, in a written contract, to name as an additional insured. However, this status exists only for the project specified in that contract.	Those project locations where this endorsement is required by contract.
Information required to complete this Schedule, if not shown above, will be shown in the Declarations.	

Section II – Who Is An Insured is amended to include as an additional insured the person(s) or organization(s) shown in the Schedule, but only with respect to liability for "bodily injury" or "property damage" caused, in whole or in part, by "your work" at the location designated and described in the schedule of this endorsement performed for that additional insured and included in the "products-completed operations hazard".

 © ISO Properties, Inc., 2004

Automatic Primary and Non-Contributory Insurance Endorsement
Designated Work Or Project(s)

This endorsement, effective 9/4/2020 attaches to and forms a part of Policy Number FEI-ECC-17634-07. This endorsement changes the Policy. Please read it carefully.

This endorsement modifies insurance provided under the Coverage Part(s) indicated below:

COMMERCIAL GENERAL LIABILITY COVERAGE
CONTRACTORS POLLUTION LIABILITY COVERAGE
PROFESSIONAL LIABILITY COVERAGE

SCHEDULE

Name of Person or Organization:
Any person(s) or organization(s) whom the *Named Insured* agrees, in a written contract, to provide Primary and/or Non-contributory status of this insurance. However, this status exists only for the project specified in that contract.

In consideration of an additional premium of $Applied and notwithstanding anything contained in this policy to the contrary, it is hereby agreed that this policy shall be considered primary to any similar insurance held by third parties in respect to work performed by you under any written contractual agreement with such third party. It is further agreed that any other insurance which the person(s) or organization(s) named in the schedule may have is excess and non-contributory to this insurance.

Automatic Waiver of Subrogation Endorsement

This endorsement, effective 9/4/2020 attaches to and forms a part of Policy Number FEI-ECC-17634-07. This endorsement changes the Policy. Please read it carefully.

This endorsement modifies insurance provided under the following:

COMMERCIAL GENERAL LIABILITY COVERAGE PART
CONTRACTORS POLLUTION LIABILITY COVERAGE PART

SCHEDULE

Name of Person or Organization:

Any person(s) or organization(s) to whom the *Named Insured* agrees, in a written contract, to provide a waiver of subrogation. However, this status exists only for the project specified in that contract.

The Company waives any right of recovery it may have against the person or organization shown in the above Schedule because of payments the Company makes for injury or damage arising out of the *insured's* work done under a contract with that person or organization. The waiver applies only to the person or organization in the above Schedule.

Under no circumstances shall this endorsement act to extend the policy period, change the scope of coverage or increase the Aggregate Limits of Insurance shown in the Declarations.

Automatic Additional Insured – Owners, Lessees or Contractors

This endorsement, effective 9/4/2020 attaches to and forms a part of Policy Number FEI-ECC-17634-07. This endorsement changes the Policy. Please read it carefully.

In consideration of an additional premium of $Applied, this endorsement modifies insurance provided under the following:

COMMERCIAL GENERAL LIABILITY COVERAGE PART
CONTRACTORS POLLUTION LIABILITY COVERAGE PART

SCHEDULE

Name of Person or Organization:

Any person(s) or organization(s) whom the *Named Insured* agrees, in a written contract, to name as an additional insured. However, this status exists only for the project specified in that contract.

The person or organization shown in this Schedule is included as an insured, but only with respect to that person's or organization's vicarious liability arising out of your ongoing operations performed for that insured.

ENDORSEMENT AGREEMENT

STATE COMPENSATION INSURANCE FUND

HOME OFFICE
SAN FRANCISCO

ALL EFFECTIVE DATES ARE AT 12:01 AM PACIFIC STANDARD TIME OR THE TIME INDICATED AT PACIFIC STANDARD TIME

WAIVER OF SUBROGATION
BLANKET BASIS

1478219-21
RENEWAL
NF
3-50-93-41

EFFECTIVE JANUARY 1, 2021 AT 12.01 A.M.
AND EXPIRING JANUARY 1, 2022 AT 12.01 A.M.

AURORA INDUSTRIAL HYGIENE
9666 BUSINESSPARK AVE STE 102
SAN DIEGO, CA 92131

WE HAVE THE RIGHT TO RECOVER OUR PAYMENTS FROM ANYONE LIABLE FOR AN INJURY COVERED BY THIS POLICY. WE WILL NOT ENFORCE OUR RIGHT AGAINST THE PERSON OR ORGANIZATION NAMED IN THE SCHEDULE.

THIS AGREEMENT APPLIES ONLY TO THE EXTENT THAT YOU PERFORM WORK UNDER A WRITTEN CONTRACT THAT REQUIRES YOU TO OBTAIN THIS AGREEMENT FROM US.

THE ADDITIONAL PREMIUM FOR THIS ENDORSEMENT SHALL BE 2.00% OF THE TOTAL POLICY PREMIUM.

SCHEDULE

PERSON OR ORGANIZATION	JOB DESCRIPTION
ANY PERSON OR ORGANIZATION FOR WHOM THE NAMED INSURED HAS AGREED BY WRITTEN CONTRACT TO FURNISH THIS WAIVER	BLANKET WAIVER OF SUBROGATION

NOTHING IN THIS ENDORSEMENT SHALL BE HELD TO VARY, ALTER, WAIVE OR EXTEND ANY OF THE TERMS, CONDITIONS, AGREEMENTS, OR LIMITATIONS OF THIS POLICY OTHER THAN AS ABOVE STATED. NOTHING ELSEWHERE IN THIS POLICY SHALL BE HELD TO VARY, ALTER, WAIVE OR LIMIT THE TERMS, CONDITIONS, AGREEMENTS OR LIMITATIONS IN THIS ENDORSEMENT.

COUNTERSIGNED AND ISSUED AT SAN FRANCISCO: JANUARY 6, 2021

AUTHORIZED REPRESENTATIVE

PRESIDENT AND CEO

AGENDA ITEM #64

Downey Unified
SCHOOL DISTRICT

AGREEMENT FOR CONSTRUCTION SERVICES (SMALL PROJECTS)

AGREEMENT NUMBER 202122-190

PURCHASE ORDER NUMBER PO2W-220000000498

THIS CONTRACT is made and entered into this 7th day of September, 2021, by and between Pro-Craft Construction, Inc ("Contractor") and Downey Unified School District ("District") ("Contract").

1. The Contractor shall furnish to the District for a total price of: Thirteen Thousand, Three Hundred Sixty-two and 85/100 Dollars ($ 13,362.85) ("Contract Price"), the following services ("Services" or "Work"):

   Repair girl's locker room sink wall at Sussman Middle School. (see attached proposal dated 7/13/21)

2. Contractor shall perform the Work at Sussman Middle School
   Located at 12500 Birchdale Ave, Downey, CA 90242
   ("Site"). The Project is the scope of Work performed at the Site.

3. Work shall begin on July 19, 2021, same date listed on District's Notice to Proceed, and shall be completed by August 6, 2021 ("Completion Date").

4. Contractor agrees that if the Work is not completed within the Contract Time and/or pursuant to the completion schedule, construction schedule, or project milestones developed pursuant to provisions of the Contract, it is understood, acknowledged, and agreed that the District will suffer damage which is not capable of being calculated. Pursuant to Government Code section 53069.85, Contractor shall pay to the District, as fixed and liquidated damages for these incalculable damages, the sum of : Three Hundred Dollars ($ 300.00) per day for each and every calendar day ofdelay beyond the Contract Time or beyond any completion schedule, construction schedule, or project milestones established pursuant to the Contract.

5. This Contract incorporates by this reference the Terms and Conditions attached hereto. Contractor, by executing this Contract, agrees to comply with all the Terms and Conditions.

[REMAINDER OF PAGE LEFT BLANK INTENTIONALLY]

Downey Unified
SCHOOL DISTRICT

6. This Contract incorporates by this reference the Contract Documents attached hereto. Contractor, by executing this Contract, agrees to comply with all obligations set forth in the Contract Documents. The Contract Documents include only the following documents, as indicated:

____ Notice to Bidders	✓ Asbestos & Other Hazardous Materials Certification
____ Instructions to Bidders	✓ Lead-Product(s) Certification
____ Bid Form and Proposal	✓ Roofing Project Certification
____ Bid Bond	✓ Registered Subcontractor List
✓ Noncollusion Declaration	✓ Insurance Certificates and Endorsements
____ Iran Contracting Act Certification	____ Performance Bond
____ Designated Subcontractors List	____ Payment Bond
✓ Notice to Proceed	____ Specifications
✓ Prevailing Wage Certification	____ Plans
✓ Workers' Compensation Certification	✓ Exhibit "A" ("Scope of Work")
✓ Criminal Background Investigation / Fingerprinting Certification	✓ Exhibit "B" Livescan Clearance [Other]
✓ Drug-Free Workplace Certification	____ _____ [Other]
✓ Tobacco-Free Environment Certification	

7. Contractor shall not commence the Work under this Contract until the Contractor has submitted and the District has approved the performance bond (if required), payment (labor and material) bond (if required), the certificate(s) and the endorsement(s) of insurance required under the Terms and Conditions and the District has issued a Notice to Proceed.

8. Payment for the Work shall be made in accordance with the Terms and Conditions.

9. The Design Professional In General Responsible Charge for the Project is DUSD ("Architect"), the construction manager on the Project is Erik Hoffman ("Construction Manager"), and the project inspector on the Project is Erik Hoffman ("Project Inspector"). Contractor hereby acknowledges that the Architect, the Construction Manager, the Project Inspector, and the Division of the State Architect have authority to approve and/or suspend Work if the Contractor's Work does not comply with the requirements of the Contract Documents, Title 24 of the California Code of Regulations, and all applicable laws. No work shall be carried on except with the knowledge and under the inspection of said Project Inspector. Project Inspector shall have free access to any or all parts of work at any time. Contractor shall furnish Project Inspector reasonable opportunities for obtaining such information as may be necessary to keep Project Inspector fully informed respecting progress, manner of work, and character of materials. The Contractor shall be liable for any delay caused by its non-compliant Work or its failure to provide proper notification for inspection.

10. Inspection and acceptance of the Work shall be performed by Erik Hoffman of the Facilities, Planning, & Development Department of the District.

Downey Unified
SCHOOL DISTRICT

11. Any notice required or permitted to be given under this Contract shall be deemed to have been given, served, and received if given in writing and either personally delivered or deposited in the United States mail, registered or certified mail, postage prepaid, return receipt required, or sent by overnight delivery service, or facsimile or email, addressed as follows:

District	**Contractor**
Downey Unified School District	Name: Pro-Craft Construction
ATTN: **Darren Purseglove**	ATTN: Timothy McFayden
[ADDRESS] **11627 Brookshire Avenue**	[ADDRESS] 500 Iowa St.
Downey, CA 90241	Redlands, CA 92373
[FAX] **(562) 469-6536**	[FAX] (909) 797-2812
[EMAIL] **dpurseglove@dusd.net**	[EMAIL] estimating@procraftci.com

Any notice personally given or sent by facsimile or email shall be effective upon receipt. Any notice sent by overnight delivery service shall be effective the business day next following delivery to the overnight delivery service. Any notice given by mail shall be effective three (3) days after deposit in the United States mail.

12. Contractor shall guarantee all labor and material used in the performance of this Contract for a period of one (1) year from the date of the District's written approval of the Work.

13. Each party has the full power and authority to enter into and perform this Contract, and the person signing this Contract on behalf of each party has been properly authority and empowered to enter into this Contract.

14. By signing this Contract, Contractor certifies, under penalty of perjury, that all the information provided in the Contract Documents is true, complete, and correct.

ACCEPTED AND AGREED on the date indicated below:

Dated: _____, 20___

Downey Unified School District

Signature: _____

Print Name: **Christina Aragon**

Print Title: **Associate Superintendent**

Address: **11627 Brookshire Avenue**
Downey CA, 90241

Telephone: **(562) 469-6533**

Facsimile: **(562) 469-6536**

E-Mail: **djimenez@dusd.net**

Dated: July 15, 2021

Contractor: Pro-Craft Construction

Signature: _____

Print Name: Timothy McFayden

Print Title: CEO / SEC

License No.: 467234

Registration No.: 1000001106

Address: 500 Iowa St., Redlands, CA 92373

Telephone: (909) 790-5222

Facsimile: (909) 797-2812

E-Mail: estimating@procraftci.com

Downey Unified
SCHOOL DISTRICT

Information regarding Contractor:

Type of Business Entity:
_____ Individual
_____ Sole Proprietorship
_____ Partnership
_____ Limited Partnership
__✓__ Corporation, State: CA
_____ Limited Liability Company
_____ Other: _____

20-4110686 :
Employer Identification and/or
Social Security Number

NOTE: Section 6041 of the Internal Revenue Code (26 U.S.C. 6041) and Section 1.6041-1 of Title 26 of the Code of Federal Regulations (26 C.F.R. 1.6041-1) requires the recipients of $600.00 or more to furnish their taxpayer information to the payer. In order to comply with these requirements, the District requires the Contractor to furnish the information requested in this section.

Downey Unified
SCHOOL DISTRICT

TERMS AND CONDITIONS TO CONTRACT

1. **NOTICE TO PROCEED:** District shall provide a Notice to Proceed to Contractor pursuant to the Contract at which time Contractor shall proceed with the Work.

2. **STANDARD OF CARE:** Contractor shall perform, diligently prosecute and complete the Work in a good and workmanlike manner within the Contract Time, and in strict conformity with all Contract Documents.

3. **SITE EXAMINATION:** Contractor has examined the Site and certifies that it accepts all measurements, specifications and conditions affecting the Work to be performed at the Site. By submitting its quote, Contractor warrants that it has made all Site examination(s) that it deems necessary as to the condition of the Site, its accessibility for materials, workers and utilities, and Contractor's ability to protect existing surface and subsurface improvements. No claim for allowance of time or money will be allowed as to any other undiscovered condition on the Site.

4. **PERMITS, LICENSES AND REGISTRATION:** Contractor and all of its employees, agents, and subcontractors shall secure and maintain in force, at Contractor's sole cost and expense, all licenses, registration and permits as are required by law, in connection with the furnishing of materials, supplies, or services herein listed.

5. **PROJECT INSPECTION CARD:** Contractor shall verify that forms DSA 152 Project Inspection Card (or current version) are issued for the Project prior to commencement of construction.

6. **NOTIFICATION:** Contractor shall notify the Architect and Project Inspector, in writing, of the commencement and completion of construction of each and every aspect of the work at least 48 hours in advance by submitting form DSA 156 (or current version) to the Project Inspector. Forms are available on the DSA's website at: http://www.dgs.ca.gov/dsa/Forms.aspx.

7. **LABOR, MATERIALS AND EQUIPMENT:** Contractor shall furnish all tools, equipment, apparatus, facilities, transportation, labor, and material necessary to furnish the services herein described, the services to be performed at such times and places as directed by and subject to the approval of the authorized District representative indicated in the Work specifications attached hereto. Unless otherwise specified, all materials shall be new and previously unused, and of the manufacturer's latest model or the best of their respective kinds and grades as noted or specified, and workmanship shall be of good quality.

8. **SUBSTITUTIONS:** No substitutions of material from those specified in the Work Specifications shall be made without the prior written approval of the District. Contractor shall be responsible for any re-design costs occasioned by District's acceptance and/or approval of any substitute, as well as any costs that the District incurs for professional services, including DSA fees. District may deduct those costs from any amounts owing to Contractor for the review of the request for substitution, even if the request for substitution is not approved. Contractor shall, in the event that a substitute is less costly than that specified, credit the District with one-hundred percent (100%) of the net difference between the substitute and the originally specified material.

9. **INDEPENDENT CONTRACTOR STATUS:** While engaged in carrying out the Services of this Contract, the Contractor is an independent contractor, and not an officer, employee, agent, partner, or joint venture of the District. Contractor shall be solely responsible for its own Workers' Compensation insurance, taxes, and other similar charges or obligations. Contractor shall be liable for its own actions, including its negligence or gross negligence, and shall be liable for the acts, omissions, or errors of its agents or employees.

10. **CONTRACTOR SUPERVISION:** Contractor shall provide competent supervision of personnel employed on the job Site, use of equipment, and quality of workmanship.

11. **WORKERS:** Contractor shall at all times enforce strict discipline and good order among its employees and the employees of its subcontractors and shall not employ or work any unfit person or anyone not skilled in work assigned to him or her. Any person in the employ of the Contractor or a subcontractor whom the District may deem incompetent or unfit shall be dismissed from the Site and shall not again be employed at Site without written consent from the District.

12. **SUBCONTRACTORS:** Subcontractors, if any, engaged by the Contractor for any Service or Work under this Contract shall be subject to the approval of the District. Contractor agrees to

bind every subcontractor by the terms of the Contract as far as such terms are applicable to subcontractor's work, including, without limitation, all registration, indemnification, insurance, bond, and warranty requirements. If Contractor shall subcontract any part of this Contract, Contractor shall be fully responsible to the District for acts and omissions of its subcontractor and of persons either directly or indirectly employed by itself. Nothing contained in the Contract Documents shall create any contractual relations between any subcontractor and the District.

13. **SAFETY AND SECURITY:** Contractor is responsible for maintaining safety in the performance of this Contract. Contractor shall be responsible to ascertain from the District the rules and regulations pertaining to safety, security, and driving on school grounds, particularly when children are present.

14. **TRENCH SHORING:** If this Contract is in excess of $25,000 and is for the excavation of any trench deeper than five (5) feet, Contractor must submit and obtain District acceptance, in advance of excavation, of a detailed plan showing the design of shoring, bracing, sloping, or other provisions to be made for worker protection from the hazard of caving ground during the excavation of such trench or trenches. If the plan varies from the shoring system standards, the plan shall be prepared by a registered civil or structural engineer.

15. **EXCAVATIONS OVER FOUR FEET**: If this Contract includes excavations over four (4) feet, Contractor shall promptly, and before the following conditions are disturbed, notify the District, in writing, of any: (1) Material that the Contractor believes may be material that is hazardous waste, as defined in Section 25117 of the Health and Safety Code, that is required to be removed to a Class I, Class II, or Class III disposal site in accordance with provisions of existing law; (2) Subsurface or latent physical conditions at the site differing from those indicated; or (3) Unknown physical conditions at the site of any unusual nature, different materially from those ordinarily encountered and generally recognized as inherent in work of the character provided for in the Contract. The District shall promptly investigate the conditions, and if it finds that the conditions do materially so differ, or do involve hazardous waste, and cause a decrease or increase in the Contractor's cost of, or the time required for, performance of any part of the Work shall issue a change order under the procedures described in the Contract. In the event that a dispute arises between the District and the Contractor whether the conditions materially differ, or involve hazardous waste, or cause a decrease or increase in the Contractor's cost of, or time required for, performance of any part of the work, the Contractor shall not be excused from any scheduled completion date provided for by the contract, but shall proceed with all Work to be performed under the contract. The Contractor shall retain any and all rights provided either by Contract or by law which pertain to the resolution of disputes and protests between the contracting parties.

16. **LEAD-BASED PAINT:** Pursuant to the Lead-Safe Schools Protection Act (Education Code section 32240 et seq.) and other applicable law, no lead-based paint, lead plumbing and solders, or other potential sources of lead contamination shall be utilized on this Project, and only trained and state-certified contractors, inspectors and workers shall undertake any action to abate existing risk factors for lead. Pursuant to the Renovation, Repair and Painting Rule (title 40 of the Code of Federal Regulations part 745 (40 CFR 745)), all contractors who disturb lead-based paint in a six-square-foot area or greater indoors or a 20-square-foot area or greater outdoors must be trained by an EPA-accredited provider and certified by the EPA. Contractor must execute the Lead-Based Paint Certification, if applicable.

17. **STORM WATER PERMIT FOR CONSTRUCTION ACTIVITY:** Contractor shall comply with any Storm Water Pollution Prevention Plan ("SWPPP") that is approved by the District and applicable to the Project, at no additional cost to the District.

18. **CLEAN UP:** Debris shall be removed from the Site. The Site shall be in order at all times when work is not actually being performed and shall be maintained in a reasonably clean condition.

19. **PROTECTION OF WORK AND PROPERTY:** Contractor shall erect and properly maintain at all times, as required by conditions and progress of the Work, all necessary safeguards, signs, barriers, lights, and security persons for protection of workers and the public, and shall post danger signs warning against hazards created by the Work. In an emergency affecting life and safety of life or of Work or of adjoining property, Contractor, without special instruction or authorization from District, is permitted to act at his discretion to prevent such threatened loss or injury.

20. **FORCE MAJEURE:** The Contractor shall be excused from performance hereunder during the time and to the extent that it is prevented from obtaining delivery, or performing by act of God, fire, strike, loss, or shortage of transportation facilities, lock-out, commandeering of materials, products, plants, or facilities by the government, when satisfactory evidence thereof is presented to the District, provided that it is satisfactorily established that the non-performance is not due to the fault or neglect of the Contractor.

21. **CORRECTION OF ERRORS:** Contractor shall perform, at its own cost and expense and without reimbursement from the District, any work necessary to correct errors or omissions that are caused by the Contractor's failure to comply with the approved plans and specifications and the standard of care required herein.

22. **DISTRICT'S RIGHT TO PERFORM WORK:** If the Contractor should neglect to prosecute the Work properly or fail to perform any provisions of this Contract, the District, after **FORTY-EIGHT (48)** hours' written notice to the Contractor, may make good such deficiencies, without prejudice to any other remedy it may have, including but not limited to the District hiring its own forces or another contractor to replace the Contractor's nonconforming Work, in which case the District shall either issue a deductive Change Order, a Construction Change Directive, or invoice the Contractor for the cost of that work. Contractor shall pay any invoices within thirty (30) days of receipt of same or District may withhold those amounts from payment(s) otherwise due to Contractor.

23. **ACCESS TO WORK:** District representatives, Architect, and Project Inspector shall at all times have access to the Work wherever it is in preparation or in progress. Contractor shall provide safe and proper facilities for such access.

24. **OCCUPANCY:** District reserves the right to occupy buildings at any time before formal Contract completion and such occupancy shall not constitute final acceptance or approval of any part of the Work covered by this Contract, nor shall such occupancy extend the date specified for completion of the Work.

25. **PAYMENT:** On a monthly basis, Contractor shall submit an application for payment based upon the estimated value for materials delivered or services performed under the Contract as of the date of submission ("Application for Payment"). Within thirty (30) days after District's approval of the Application for Payment, Contractor shall be paid a sum equal to ninety-five percent (95%) of the value of the Work performed (as verified by Architect and Inspector and certified by Contractor) up to the last day of the previous month, less the aggregate of previous payments and amount to be withheld. The District may withhold or deduct from any payment an amount necessary to protect the District from loss because of: (1) liquidated damages which have accrued as of the date of the application for payment; (2) any sums expended by the District in performing any of Contractor's obligations under the Contract which Contractor has failed to perform or has performed inadequately; (3) defective Work not remedied; (4) stop payment notices as allowed by state law; (5) reasonable doubt that the Work can be completed for the unpaid balance of the Total Contract price or by the scheduled completion date; (6) unsatisfactory prosecution of the Work by Contractor; (7) unauthorized deviations from the Contract; (8) failure of the Contractor to maintain or submit on a timely basis proper and sufficient documentation as required by the Contract or by District during the prosecution of the Work; (9) erroneous or false estimates by the Contractor of the value of the Work performed; (10) any sums representing expenses, losses, or damages, as determined by the District, incurred by the District for which Contractor is liable under the Contract; and (11) any other sums which the District is entitled to recover from Contractor under the terms of the Contract or pursuant to state law, including section 1727 of the California Labor Code. The failure by the District to deduct any of these sums from a progress payment shall not constitute a waiver of the District's right to such sums. The District shall retain five percent (5%) from all amounts owing as retention. Retention shall be paid pursuant to Public Contract Code sections 7107, 7200 and 7201.

26. **CHANGE IN SCOPE OF WORK:** Any change in the scope of the Work, method of performance, nature of materials or price thereof, or any other matter materially affecting the performance or nature of the Work shall not be paid for or accepted unless such change, addition, or deletion is approved in advance and in writing by a valid change order executed by the District. Contractor specifically understands, acknowledges, and agrees that the District shall have the

right to request any alterations, deviations, reductions, or additions to the Project or Work, and the cost thereof shall be added to or deducted from the amount of the Contract Price by fair and reasonable valuations. Contractor also agrees to provide the District with all information requested to substantiate the cost of the change order and to inform the District whether the Work will be done by the Contractor or a subcontractor. In addition to any other information requested, Contractor shall submit, prior to approval of the change order, its request for a time extension (if any), as well as all information necessary to substantiate its belief that such change will delay the completion of the Work. If Contractor fails to submit its request for a time extension or the necessary supporting information, it shall be deemed to have waived its right to request such extension.

27. **INDEMNIFICATION:**

27.1 To the furthest extent permitted by California law, Contractor shall indemnify and hold harmless the District, its agents, representatives, officers, consultants, employees, and volunteers (the "Indemnified Parties") from any and all demands, damages, injuries, losses, expenses, liabilities, claims, suits, and actions (the "claims") of any kind, nature, and description, including, but not limited to, attorneys' fees and costs, directly or indirectly arising from, arising out of, connected with, or resulting from, in whole or in part, the performance of this Contract unless the claims are caused wholly by the sole or active negligence or willful misconduct of the Indemnified Parties and/or defects in design furnished by the Architect, as found by a court or arbitrator of competent jurisdiction, in which case the Contractor's indemnification and hold harmless obligation shall be reduced by the proportion of the Indemnitees' and/or Architect's liability.

27.2 Contractor shall also, to the furthest extent permitted by California law, defend the Indemnified Parties at Contractor's own expense, including attorneys' fees and costs, from any and all claims directly or indirectly arising from, arising out of, connected with, or resulting from the performance of this Contract unless the claims are caused wholly by the sole or active negligence or willful misconduct of the Indemnified Parties and/or defects in design furnished by the Architect, as found by a court or arbitrator of competent jurisdiction, in which case the Contractor's defense obligation shall be reduced by the proportion of the Indemnitees' and/or Architect's liability. The District shall have the right to accept or reject any legal representation that Contractor proposes to defend the District.

27.3 Pursuant to Public Contract Code section 9201, the District shall provide timely notification to Contractor of the receipt of any third-party claim relating to this Contract. The District shall be entitled to recover its reasonable costs incurred in providing said notification.

27.4 If the Indemnitees provide their own defense due to failure to timely respond to tender of defense, rejection of tender of defense, or conflict of interest of proposed counsel, Contractor shall reimburse Indemnitees for any expenditures, including reasonable attorney's fees and costs.

27.5 The District may retain so much of the moneys due the Contractor as shall be considered necessary, until disposition of any such suit, claims or actions for damages or until the District has received written agreement from the Contractor that it will unconditionally defend the Indemnified Parties, and pay any damages due by reason of settlement or judgment.

27.6 The Contractor's defense and indemnification obligations hereunder shall survive the completion of Work, including the warranty/guarantee period, and/or the termination of the Contract.

28. **PAYMENT BOND AND PERFORMANCE BOND:** Contractor shall not commence the Work until it has provided to the District, in a form acceptable to the District, a Payment (Labor and Material) Bond and a Performance Bond (if required), each in an amount equivalent to one hundred percent (100%) of the Contract Price issued by a surety admitted to issue bonds in the State of California and otherwise acceptable to the District.

29. **CONTRACTOR'S INSURANCE:**

29.1 The Contractor shall procure and maintain at all times it performs any portion of the Services the following insurance with minimum limits equal to the amount indicated below.

Type of Coverage	**Minimum Requirement**
Commercial General Liability Insurance, including Bodily Injury, Personal Injury, Property Damage, Advertising Injury, and Medical Payments	
Each Occurrence	$ 1,000,000
General Aggregate	$ 2,000,000
Automobile Liability Insurance - Any Auto	
Each Occurrence	$ 1,000,000
General Aggregate	$ 1,000,000
Workers' Compensation	Statutory Limits
Employer's Liability	$ 1,000,000

29.1.1 **Commercial General Liability and Automobile Liability Insurance**. Commercial General Liability Insurance and Any Auto Automobile Liability Insurance that shall protect the Contractor, the District, and the State from all claims of bodily injury, property damage, personal injury, death, advertising injury, and medical payments arising performing any portion of the Services. (Form CG 0001 and CA 0001, or forms substantially similar, if approved by the District.)

29.1.2 **Workers' Compensation and Employers' Liability Insurance**. Workers' Compensation Insurance and Employers' Liability Insurance for all of its employees performing any portion of the Services. In accordance with provisions of section 3700 of the California Labor Code, the Contractor shall be required to secure workers' compensation coverage for its employees. If any class of employee or employees engaged in performing any portion of the Services under this Contract are not protected under the Workers' Compensation Statute, adequate insurance coverage for the protection of any employee(s) not otherwise protected must be obtained before any of those employee(s) commence performing any portion of the Services.

29.2 **Proof of Insurance**. The Contractor shall not commence performing any portion of the Services until all required insurance has been obtained and certificates indicating the required coverage have been delivered in duplicate to the District and approved by the District. Certificates and insurance policies shall include the following:

29.2.1 A clause stating: "This policy shall not be canceled until notice has been mailed to the District, stating date of cancellation. Date of cancellation shall not be less than thirty (30) days after date of mailing notice."

29.2.2 Language stating in particular those insured, extent of insurance, location and operation to which insurance applies, expiration date, to whom cancellation notice will be sent, and length of notice period.

29.2.3 An endorsement stating that the District and its Governing Board, agents, representatives, employees, trustees, officers, consultants, and volunteers are named additional insured under all policies except Workers' Compensation Insurance, and Employers' Liability Insurance. An endorsement shall also state that Contractor's insurance policies shall be primary to any insurance or self-insurance maintained by District. An endorsement shall also state that there shall be a waiver of any subrogation.

29.2.4 All policies except the Workers' Compensation Insurance, and Employers' Liability Insurance Policies shall be written on an occurrence form.

29.3 **Acceptability of Insurers**. Insurance is to be placed with insurers with a current A.M. Best's rating of no less than A: VII, unless otherwise acceptable to the District.

30. **WARRANTY/QUALITY:** Unless a longer warranty is called for elsewhere in the Contract Documents, the Contractor, manufacturer, or their assigned agents shall guarantee the workmanship, product or service performed against defective workmanship, defects or failures of materials for a minimum period of one (1) year from filing the Notice of Completion with the county in which the Site is located. All workmanship and merchandise must be warranted to be in compliance with applicable California energy, conservation, environmental, and educational standards.

31. **CONFIDENTIALITY:** The Contractor shall maintain the confidentiality of all information, documents, programs, procedures, and all other items that Contractor encounters while performing the Contractor's Work to the extent allowed by law. This requirement shall be ongoing and shall survive the expiration or termination of this Contract and specifically includes all student, parent, and disciplinary information.

32. **LIMITATION OF DISTRICT LIABILITY:** District's financial obligations under this Contract shall be limited to the payment of the compensation provided in this Contract. Notwithstanding any other provision of this Contract, in no event shall District be liable, regardless of whether any claim is based on contract or tort, for any special, consequential, indirect or incidental damages, including, but not limited to, lost profits or revenue, arising out of or in connection with this Contract for the services performed in connection with this Contract.

33. **COMPLIANCE WITH LAWS:** Contractor shall give all notices and comply with all laws, ordinance, rules and regulations bearing on conduct of the Work as indicated or specified. If Contractor observes that any of the Work required by this Contract is at variance with any such laws, ordinance, rules or regulations, Contractor shall notify the District, in writing, and, at the sole option of the District, any necessary changes to the scope of the Work shall be made and this Contract shall be appropriately amended in writing, or this Contract shall be terminated effective upon Contractor's receipt of a written termination notice from the District. If Contractor performs any work that is in violation of any laws, ordinances, rules or regulations, without first notifying the District of the violation, Contractor shall bear all costs arising therefrom.

34. **LABOR CODE REQUIREMENTS:** The Contractor shall comply with all applicable provisions of the California Labor Code, Division 3, Part 7, Chapter 1, Articles 1 – 5, including, without limitation, the payment of the general prevailing per diem wage rates for public work projects of more than one thousand dollars ($1,000). Copies of the prevailing rate of per diem wages are on file with the District or available online at http://www.dir.ca.gov/. In addition, the Contractor and each subcontractor shall comply with Chapter 1 of Division 2, Part 7 of the California Labor Code, beginning with Section 1720, and including Section 1735, 1777.5 and 1777.6, forbidding discrimination, and Sections 1776, 1777.5 and 1777.6 concerning the employment of apprentices by Contractor or subcontractors. Willful failure to comply may result in penalties, including loss of the right to bid on or receive public works contracts.

34.1 **Registration**: Contractor and its subcontractor(s) shall be registered with the Department of Industrial Relations pursuant to Labor Code section 1725.5 and in accordance with Labor Code section 1771.1.

34.2 **Registered Subcontractor List**: Within 30 days of the award of contract or prior to commencing the Work under this Contract, whichever occurs first, Contractor shall provide District all information required by Labor Code section 1773.3, as amended by Stats. 2017, Ch. 28, Sec. 21, for Company and all tiers of Subcontractors to enable District to provide notice to the Department of Industrial Relations (DIR) of the Contract (PWC-100 form). Contractor shall submit and maintain an updated Registered Subcontractor List including all Subcontractors of any tier furnishing labor, material, or equipment to the Project.

34.3 **Certified Payroll Records**: Contractor and its subcontractor(s) shall upload certified payroll records ("CPR") electronically using California Department of Industrial Relations' (DIR) eCPR System by uploading the CPRs by electronic XML file or entering each record manually using the DIR's iform (or current form) online on a weekly basis and within ten (10) days of any request by the District or Labor Commissioner at

http://www.dir.ca.gov/Public-Works/Certified-Payroll-Reporting.html or current application and URL, showing the name, address, social security number, work classification, straight time, and overtime hours worked each day and week, and the actual per diem wages paid to each journeyman, apprentice, worker, or other employee employed by the Contractor and/or each subcontractor in connection with the Work.

34.4 **Labor Compliance**: Contractor shall perform the Work of the Project while complying with all the applicable regulations, including section 16000, et seq., of Title 8 of the California Code of Regulations and is subject to labor compliance monitoring and enforcement by the Department of Industrial Relations.

35. **ANTI-DISCRIMINATION:** Contractor herein agrees to comply with the provisions of the California Fair Employment and Housing Act as set forth in part 2.8 of division 3 of the California Government Code, commencing at section 12900; the Federal Civil Rights Act of 1964, as set forth in Public Law 88-352, and all amendments thereto; Executive Order 11246; and all administrative rules and regulations found to be applicable to Contractor and all of its subcontractors. In addition, the Contractor agrees to require like compliance by all its subcontractor(s).

36. **ANTI-TRUST CLAIM:** Contractor and its subcontractor(s) agree to assign to the District all rights, title, and interest in and to all causes of action they may have under Section 4 of the Clayton Act (15 U.S.C. Sec. 15) or under the Cartwright Act (Chapter 2 (commencing with Section 16700) of Part 2 of Division 7 of the Business and Professions Code), arising from purchases of goods, services, or materials pursuant to the Contract or a subcontract. This assignment shall be made and become effective at the time the District tenders final payment to the Contractor, without further acknowledgment by the parties.

37. **CONTRACTOR CLAIMS:** In the event of any demand by Contractor for (A) a time extension, including, without limitation, for relief from damages or penalties for delay assessed by the District under the Contract, (B) payment by the District of money or damages arising from work done by, or on behalf of, the Contractor pursuant to the Contract and payment of which is not otherwise expressly provided for or to which Contractor is not otherwise entitled to, or (C) an amount of payment disputed by the District, the parties shall attempt to resolve the dispute by those procedures set forth in Public Contract Code section 9204 and/or Article 1.5 (commencing with section 20104) of Chapter 1, Part, 3, Division 2, of the Public Contract Code, if applicable, the provisions of which are each attached hereto and incorporated herein by this reference. If a claim, or any portion thereof, remains in dispute upon satisfaction of all applicable dispute resolution requirements, the Contractor shall comply with all claims presentation requirements as provided in Chapter 1 (commencing with section 900) and Chapter 2 (commencing with section 910) of Part 3 of Division 3.6 of Title 1 of Government Code as a condition precedent to the Contractor's right to bring a civil action against the District. For purposes of those provisions, the running of the time within which a claim must be presented to the District shall be tolled from the time the Contractor submits its written claim until the time the claim is denied, including any time utilized by any applicable meet and confer process. Pending resolution of the dispute, Contractor and its subcontractors shall continue to perform the Work under the Contract and shall not cause a delay of the Work during any dispute, claim, negotiation, mediation, or arbitration proceeding, except by written agreement of the District.

38. **ATTORNEY FEES/COSTS:** Should litigation be necessary to enforce any terms or provisions of this Contract, then each party shall bear its own litigation and collection expenses, witness fees, court costs and attorney's fees.

39. **TERMINATION:** If Contractor fails to perform the Services and Contractor's duties to the satisfaction of the District, or if Contractor fails to fulfill in a timely and professional manner Contractor's obligations under this Contract, or if Contractor violates any of the terms or provisions of this Contract, District shall have the right to terminate this Contract effective immediately upon the District giving written notice thereof to the Contractor. The Contractor and its performance bond surety, if any, shall be liable for all damages caused to the District by reason of the Contractor's failure to perform and complete the Contract. District shall also have the right in its sole discretion to terminate the Contract for its own convenience upon District giving three (3) days' written notice thereof to the Contractor. In case of a termination for convenience, Contractor shall be paid for the actual cost for labor, materials, and services

performed that is unpaid and can be documented through timesheets, invoices, receipts, or otherwise, and five percent (5%) of the total cost of Work performed as of the date of termination, or five percent (5%) of the value of the Work yet to be performed, whichever is less. This five percent (5%) shall be full compensation for all of Contractor's and its subcontractor(s)' mobilization and/or demobilization costs and any anticipated loss profits resulting from termination of the Contractor for convenience. Termination shall have no effect upon any of the rights and obligations of the parties arising out of any transaction occurring prior to the effective date of termination.

40. **ASSIGNMENT OF CONTRACT:** Contractor shall not assign or transfer in any way any or all of its rights, burdens, duties, or obligations under this Contract without the prior written consent of the District.

41. **TIME IS OF THE ESSENCE:** Time is of the essence in the performance of and compliance with each of the provisions and conditions of this Contract.

42. **CALCULATION OF TIME:** For the purposes of this Contract, "days" refers to calendar days unless otherwise specified.

43. **GOVERNING LAW:** This Contract shall be governed by and construed in accordance with the laws of the State of California with venue of any action in a County in which the District administration office is located.

44. **BINDING CONTRACT:** This Contract shall be binding upon the parties hereto and upon their successors and assigns, and shall inure to the benefit of said parties and their successors and assigns.

45. **DISTRICT WAIVER:** District's waiver of any term, condition, covenant or waiver of a breach of any term, condition or covenant shall not constitute the waiver of any other term, condition or covenant or the waiver of a breach of any other term, condition or covenant.

46. **CAPTIONS AND INTERPRETATIONS:** Paragraph headings in this Contract are used solely for convenience, and shall be wholly disregarded in the construction of this Contract. No provision of this Contract shall be interpreted for or against a party because that party or its legal representative drafted such provision, and this Contract shall be construed as if jointly prepared by the parties.

47. **INVALID TERM:** If any provision of this Contract is declared or determined by any court of competent jurisdiction to be illegal, invalid or unenforceable, the legality, validity or enforceability of the remaining parts, terms and provisions shall not be affected thereby, and said illegal, unenforceable or invalid part, term or provision will be deemed not to be a part of this Contract.

48. **PROVISIONS REQUIRED BY LAW DEEMED INSERTED:** Each and every provision of law and clause required by law to be inserted in this Contract shall be deemed to be inserted herein and this Contract shall be read and enforced as though it were included therein.

49. **ENTIRE CONTRACT:** This Contract sets forth the entire agreement between the parties hereto and fully supersedes any and all prior agreements, understandings, written or oral, between the parties hereto pertaining to the subject matter thereof.

50. **NO ORAL MODIFICATIONS:** No oral agreement or conversation with any officer, agent, or employee of District, either before or after execution of Contract, shall affect or modify any of the terms or obligations contained in any of the documents comprising the Contract.

Downey Unified
SCHOOL DISTRICT

Public Contract Code section 9204

(a) The Legislature finds and declares that it is in the best interests of the state and its citizens to ensure that all construction business performed on a public works project in the state that is complete and not in dispute is paid in full and in a timely manner.

(b) Notwithstanding any other law, including, but not limited to, Article 7.1 (commencing with Section 10240) of Chapter 1 of Part 2, Chapter 10 (commencing with Section 19100) of Part 2, and Article 1.5 (commencing with Section 20104) of Chapter 1 of Part 3, this section shall apply to any claim by a contractor in connection with a public works project.

(c) For purposes of this section:

(1) "Claim" means a separate demand by a contractor sent by registered mail or certified mail with return receipt requested, for one or more of the following:

(A) A time extension, including, without limitation, for relief from damages or penalties for delay assessed by a public entity under a contract for a public works project.

(B) Payment by the public entity of money or damages arising from work done by, or on behalf of, the contractor pursuant to the contract for a public works project and payment for which is not otherwise expressly provided or to which the claimant is not otherwise entitled.

(C) Payment of an amount that is disputed by the public entity.

(2) "Contractor" means any type of contractor within the meaning of Chapter 9 (commencing with Section 7000) of Division 3 of the Business and Professions Code who has entered into a direct contract with a public entity for a public works project.

(3) (A) "Public entity" means, without limitation, except as provided in subparagraph (B), a state agency, department, office, division, bureau, board, or commission, the California State University, the University of California, a city, including a charter city, county, including a charter county, city and county, including a charter city and county, district, special district, public authority, political subdivision, public corporation, or nonprofit transit corporation wholly owned by a public agency and formed to carry out the purposes of the public agency.

(B) "Public entity" shall not include the following:

(i) The Department of Water Resources as to any project under the jurisdiction of that department.

(ii) The Department of Transportation as to any project under the jurisdiction of that department.

(iii) The Department of Parks and Recreation as to any project under the jurisdiction of that department.

(iv) The Department of Corrections and Rehabilitation with respect to any project under its jurisdiction pursuant to Chapter 11 (commencing with Section 7000) of Title 7 of Part 3 of the Penal Code.

(v) The Military Department as to any project under the jurisdiction of that department.

(vi) The Department of General Services as to all other projects.

(vii) The High-Speed Rail Authority.

(4) "Public works project" means the erection, construction, alteration, repair, or improvement of any public structure, building, road, or other public improvement of any kind.

(5) "Subcontractor" means any type of contractor within the meaning of Chapter 9 (commencing with Section 7000) of Division 3 of the Business and Professions Code who either is in direct contract with a contractor or is a lower tier subcontractor.

(d) (1) (A) Upon receipt of a claim pursuant to this section, the public entity to which the claim applies shall conduct a reasonable review of the claim and, within a period not to exceed 45 days, shall provide the claimant a written statement identifying what portion of the claim is disputed and what portion is undisputed. Upon receipt of a claim, a public entity and a contractor may, by mutual agreement, extend the time period provided in this subdivision.

(B) The claimant shall furnish reasonable documentation to support the claim.

(C) If the public entity needs approval from its governing body to provide the claimant a written statement identifying the disputed portion and the undisputed portion of the claim, and the governing body does not meet within the 45 days or within the mutually agreed to extension of time following receipt of a claim sent by registered mail or certified mail, return receipt requested, the public entity shall have up to three days following the next duly publicly noticed meeting of the governing body after the 45-day period, or extension, expires to provide the claimant a written statement identifying the disputed portion and the undisputed portion.

(D) Any payment due on an undisputed portion of the claim shall be processed and made within 60 days after the public entity issues its written statement. If the public entity fails to issue a written statement, paragraph (3) shall apply.

(2) (A) If the claimant disputes the public entity's written response, or if the public entity fails to respond to a claim issued pursuant to this section within the time prescribed, the claimant may demand in writing an informal conference to meet and confer for settlement of the issues in dispute. Upon receipt of a demand in writing sent by registered mail or certified mail, return receipt requested, the public entity shall schedule a meet and confer conference within 30 days for settlement of the dispute.

(B) Within 10 business days following the conclusion of the meet and confer conference, if the claim or any portion of the claim remains in dispute, the public entity shall provide the claimant a written statement identifying the portion of the claim that remains in dispute and the portion that is undisputed. Any payment due on an undisputed portion of the claim shall be processed and made within 60 days after the public entity issues its written statement. Any disputed portion of the claim, as identified by the contractor in writing, shall be submitted to nonbinding mediation, with the public entity and the claimant sharing the associated costs equally. The public entity and claimant shall mutually agree to a mediator within 10 business days after the disputed portion of the claim has been identified in writing. If the parties cannot agree upon a mediator, each party shall select a mediator and those mediators shall select a qualified neutral third party to mediate with regard to the disputed portion of the claim. Each party shall bear the fees and costs charged by its respective mediator in connection with the selection of the neutral mediator. If mediation is unsuccessful, the parts of the claim remaining in dispute shall be subject to applicable procedures outside this section.

(C) For purposes of this section, mediation includes any nonbinding process, including, but not limited to, neutral evaluation or a dispute review board, in which an independent third party or board assists the parties in dispute resolution through negotiation or by issuance of an evaluation. Any mediation utilized shall conform to the timeframes in this section.

(D) Unless otherwise agreed to by the public entity and the contractor in writing, the mediation conducted pursuant to this section shall excuse any further obligation under Section 20104.4 to mediate after litigation has been commenced.

(E) This section does not preclude a public entity from requiring arbitration of disputes under private arbitration or the Public Works Contract Arbitration Program, if mediation under this section does not resolve the parties' dispute.

(3) Failure by the public entity to respond to a claim from a contractor within the time periods described in this subdivision or to otherwise meet the time requirements of this section shall result in the claim being deemed rejected in its entirety. A claim that is denied by reason of the public entity's failure to have responded to a claim, or its failure to otherwise meet the time requirements of this section, shall not constitute an adverse finding with regard to the merits of the claim or the responsibility or qualifications of the claimant.

(4) Amounts not paid in a timely manner as required by this section shall bear interest at 7 percent per annum.

(5) If a subcontractor or a lower tier subcontractor lacks legal standing to assert a claim against a public entity because privity of contract does not exist, the contractor may present to the public entity a claim on behalf of a subcontractor or lower tier subcontractor. A subcontractor may request in writing, either on his or her own behalf or on behalf of a lower tier subcontractor, that the contractor present a claim for work which was performed by the subcontractor or by a lower tier subcontractor on behalf of the subcontractor. The subcontractor requesting that the claim be presented to the public entity shall furnish reasonable documentation to support the claim. Within 45 days of receipt of this written request, the contractor shall notify the subcontractor in writing as to whether the contractor presented the claim to the public entity and, if the original contractor did not present the claim, provide the subcontractor with a statement of the reasons for not having done so.

(e) The text of this section or a summary of it shall be set forth in the plans or specifications for any public works project that may give rise to a claim under this section.

(f) A waiver of the rights granted by this section is void and contrary to public policy, provided, however, that (1) upon receipt of a claim, the parties may mutually agree to waive, in writing, mediation and proceed directly to the commencement of a civil action or binding arbitration, as applicable; and (2) a public entity may prescribe reasonable change order, claim, and dispute resolution procedures and requirements in addition to the provisions of this section, so long as the contractual provisions do not conflict with or otherwise impair the timeframes and procedures set forth in this section.

(g) This section applies to contracts entered into on or after January 1, 2017.

(h) Nothing in this section shall impose liability upon a public entity that makes loans or grants available through a competitive application process, for the failure of an awardee to meet its contractual obligations.

(i) This section shall remain in effect only until January 1, 2020, and as of that date is repealed, unless a later enacted statute, that is enacted before January 1, 2020, deletes or extends that date.

Downey Unified
SCHOOL DISTRICT

Public Contract Code sections 20104 – 20104.6

§ 20104.

(a) (1) This article applies to all public works claims of three hundred seventy-five thousand dollars ($375,000) or less which arise between a contractor and a local agency.

(2) This article shall not apply to any claims resulting from a contract between a contractor and a public agency when the public agency has elected to resolve any disputes pursuant to Article 7.1 (commencing with Section 10240) of Chapter 1 of Part 2.

(b) (1) "Public work" means "public works contract" as defined in Section 1101 but does not include any work or improvement contracted for by the state or the Regents of the University of California.

(2) "Claim" means a separate demand by the contractor for (A) a time extension, (B) payment of money or damages arising from work done by, or on behalf of, the contractor pursuant to the contract for a public work and payment of which is not otherwise expressly provided for or the claimant is not otherwise entitled to, or (C) an amount the payment of which is disputed by the local agency.

(c) The provisions of this article or a summary thereof shall be set forth in the plans or specifications for any work which may give rise to a claim under this article.

(d) This article applies only to contracts entered into on or after January 1, 1991.

§ 20104.2.

For any claim subject to this article, the following requirements apply:

(a) The claim shall be in writing and include the documents necessary to substantiate the claim. Claims must be filed on or before the date of final payment. Nothing in this subdivision is intended to extend the time limit or supersede notice requirements otherwise provided by contract for the filing of claims.

(b) (1) For claims of less than fifty thousand dollars ($50,000), the local agency shall respond in writing to any written claim within 45 days of receipt of the claim, or may request, in writing, within 30 days of receipt of the claim, any additional documentation supporting the claim or relating to defenses to the claim the local agency may have against the claimant.

(2) If additional information is thereafter required, it shall be requested and provided pursuant to this subdivision, upon mutual agreement of the local agency and the claimant.

(3) The local agency's written response to the claim, as further documented, shall be submitted to the claimant within 15 days after receipt of the further documentation or within a period of time no greater than that taken by the claimant in producing the additional information, whichever is greater.

(c) (1) For claims of over fifty thousand dollars ($50,000) and less than or equal to three hundred seventy-five thousand dollars ($375,000), the local agency shall respond in writing to all written claims within 60 days of receipt of the claim, or may request, in writing, within 30 days of receipt of the claim, any additional documentation supporting the claim or relating to defenses to the claim the local agency may have against the claimant.

(2) If additional information is thereafter required, it shall be requested and provided pursuant to this subdivision, upon mutual agreement of the local agency and the claimant.

(3) The local agency's written response to the claim, as further documented, shall be submitted to the claimant within 30 days after receipt of the further documentation, or within a period of time no greater than that taken by the claimant in producing the additional information or requested documentation, whichever is greater.

(d) If the claimant disputes the local agency's written response, or the local agency fails to respond within the time prescribed, the claimant may so notify the local agency, in writing, either within 15 days of receipt of the local agency's response or within 15 days of the local agency's failure to respond within the time prescribed, respectively, and demand an informal conference to meet and confer for settlement of the issues in dispute. Upon a demand, the local agency shall schedule a meet and confer conference within 30 days for settlement of the dispute.

(e) Following the meet and confer conference, if the claim or any portion remains in dispute, the claimant may file a claim as provided in Chapter 1 (commencing with Section 900) and Chapter 2 (commencing with Section 910) of Part 3 of Division 3.6 of Title 1 of the Government Code. For purposes of those provisions, the running of the period of time within which a claim must be filed shall be tolled from the time the claimant submits his or her written claim pursuant to subdivision (a) until the time that claim is denied as a result of the meet and confer process, including any period of time utilized by the meet and confer process.

(f) This article does not apply to tort claims and nothing in this article is intended nor shall be construed to change the time periods for filing tort claims or actions specified by Chapter 1 (commencing with Section 900) and Chapter 2 (commencing with Section 910) of Part 3 of Division 3.6 of Title 1 of the Government Code.

§ 20104.4.

The following procedures are established for all civil actions filed to resolve claims subject to this article:

(a) Within 60 days, but no earlier than 30 days, following the filing or responsive pleadings, the court shall submit the matter to nonbinding mediation unless waived by mutual stipulation of both parties. The mediation process shall provide for the selection within 15 days by both parties of a disinterested third person as mediator, shall be commenced within 30 days of the submittal, and shall be concluded within 15 days from the commencement of the mediation unless a time requirement is extended upon a good cause showing to the court or by stipulation of both parties. If the parties fail to select a mediator within the 15-day period, any party may petition the court to appoint the mediator.

(b) (1) If the matter remains in dispute, the case shall be submitted to judicial arbitration pursuant to Chapter 2.5 (commencing with Section 1141.10) of Title 3 of Part 3 of the Code of Civil Procedure, notwithstanding Section 1141.11 of that code. The Civil Discovery Act (Title 4 (commencing with Section 2016.010) of Part 4 of the Code of Civil Procedure) shall apply to any proceeding brought under this subdivision consistent with the rules pertaining to judicial arbitration.

(2) Notwithstanding any other provision of law, upon stipulation of the parties, arbitrators appointed for purposes of this article shall be experienced in construction law, and, upon stipulation of the parties, mediators and arbitrators shall be paid necessary and reasonable hourly rates of pay not to exceed their customary rate, and such fees and expenses shall be paid equally by the parties, except in the case of arbitration where the arbitrator, for good cause, determines a different division. In no event shall these fees or expenses be paid by state or county funds.

(3) In addition to Chapter 2.5 (commencing with Section 1141.10) of Title 3 of Part 3 of the Code of Civil Procedure, any party who after receiving an arbitration award requests a trial de novo but does not obtain a more favorable judgment shall, in addition to payment of costs and fees under that chapter, pay the attorney's fees of the other party arising out of the trial de novo.

(c) The court may, upon request by any party, order any witnesses to participate in the mediation or arbitration process.

§ 20104.6.

(a) No local agency shall fail to pay money as to any portion of a claim which is undisputed except as otherwise provided in the contract.

(b) In any suit filed under Section 20104.4, the local agency shall pay interest at the legal rate on any arbitration award or judgment. The interest shall begin to accrue on the date the suit is filed in a court of law.

Downey Unified
SCHOOL DISTRICT

EXHIBIT "A"

SCOPE OF WORK

Consultant's entire Proposal is **not** made part of this Agreement.

EXHIBIT A

PRO-CRAFT CONSTRUCTION

"SIGNATURE OF QUALITY"

PROPOSAL

To: Downey Unified School District Attn: Vince Madsen

Email: vmadsen@dusd.net Date: 7/13/2021

Re: Sussman Locker Room Wall Repair Pages: 1

We wish to submit the following proposal for your review and thank you for this opportunity to be of service.

Plans: n/a

Specs n/a

Addendum: n/a

Prevailing wage: Yes

Scope

*Remove existing fixtures and protect for re-installation

*Demo existing wall and haul off debris

*Add reinforcement backing for Lavs

*Re-Rough plumbing for re-installation

*Cap existing plumbing in-wall

*Install wonder board and white 4"x4" tile

*Re-install existing fixtures per ADA

Exclusion:

Excavation, Backfill, Asbestos, Structural Repairs, Painting, Weekends and Hoildays

Quoted Price $10,382.00

Respectfully submitted by
Travis Burton

Acceptance of Proposal: The above prices and specification are satisfactory and are herby accepted.

Print Sign Date

PRO-CRAFT CONSTRUCTION INC.
500 Iowa St. Redlands, CA 92373
WWW.PROCRAFTCI.COM • O: (909) 790-5222 • F: (909) 797-2812
License # CA 467234, C36, C34, B, A, C42, C2, C16
DIR: 1000001106 Exp. 6/30/2023

PRO-CRAFT CONSTRUCTION

"SIGNATURE OF QUALITY"

PROPOSAL

To: DUSD Sussman MS	Attn: Annie Aung
Email: aaung@dusd.net	Date: 8/11/2021
Re: Job Walk	Pages: 1

We wish to submit the following proposal for your review and thank you for this opportunity to be of service.

Plans: n/a
Specs n/a
Addendum: n/a
Prevailing wage: Yes

Scope

*Install of 2" trap with funnel drain for condesate.
*Removal of existing sink by others.
*Open wall for 2" clean out and 2" santap tee for waste clean out.
*Existing 1/2 cold water supply to new trap primer from existing 1/2" water line.

Exclusion:
Electrical, drywall patch, paint, abatement, existing water lines, OverTime, Weekends and Hoildays.

Quoted Price $2,980.85

Respectfully submitted by,
Everett Trinidad

Acceptance of Proposal: The above prices and specification are satisfactory and are hereby accepted.

Print Sign Date

PRO-CRAFT CONSTRUCTION INC.
500 Iowa St. Redlands, CA 92373
WWW.PROCRAFTCI.COM • O: (909) 790-5222 • F: (909) 797-2812
License # CA 467234, C36, C34, B, A, C42, C2, C16
DIR: 1000001106 Exp. 6/30/2023

PRO-CRAFT
CONSTRUCTION

"SIGNATURE OF QUALITY"

EXHIBIT B

Live Scan Clearance

The following employees have gone for live scan and we have received a "No Record Response" for all of them.

First	Last
Brent	Aguilera
Derek	Alonso
Jerome	Aronhalt
Gilbert	Auguilar Cabrera
Osrick	Avila
Sergio	Avila
Sanjuanita	Ayala
Joseph	Ayres
David	Ayres
Steven	Baker
Sean	Barlow
Ronald	Barnett
Ronald	Bechtel
Ty	Blevins
Joseph	Brunet
Travis	Burton
Kurt	Butler
Perry	Capps
Jorge	Cardenas
Larry	Carmell
Gustavo	Cervantes
Nathaniel	Chaffin
Kyle	Chanthachak
Jose	Chavez
Kyle	Clayton
Eulys	Codner
Santos	Cortez
Francisco	Cortez Jr.
William	Cox
Joe	Cuccia
Christopher	Dakin
Cameron	Dakin
Matthew	Dalgity
James	Davis
Edgar	DeRosas
Daniel	Dingess
Marco	Dominguez
Nicholas	Doxey
Ruben	Duenas
David	Easton
James	Edwards
Derrick	Elliott
Alex	Ellison
Tyler	Eschrich
Damien	Fajardo
Juan	Flores
Justin	Fotheringham
Eduardo	Galvan
Alejandro	Garcia
Nicholas	Giglio
Nathaniel	Glinsey
Steven	Gonzales
Alfredo	Gonzalez
Pedro	Gonzalez
Daniel	Gould
Alejandro	Guadiana
Miguel	Guerra
Thomas	Guimond
Paul	Haston
Victor	Hernandez
Daniel	Hernandez
Alejandro	Hernandez
Marcel	Herrera Serrano
Joseph	Hope
Gary	Houseman
Roshan	Jackson
Michael	James Jr.
Kristofer	Jay
Lhoran	Johns
Jeremy	Johnson
Jason	Johnson
William	Jordan
Garrett	Kelley
Tatton	Kilmer
Brandon	King
Chester	Kohler
Leslie	Kussman
Joshua	Lakey
Michael	Lamb
Adam	Landres
Matthew	Latham
Daniel	Lawrence
Tyler	Leavitt
Michael	Lewis
David	Lopez
Jose	Luna
Marcus	Madrigal
Ryan	Manahl
Eric	Marquecho
Darrin	Martinez
Robert	Maycock
Michael	McCoy
Christopher	McFayden
Christian	McFayden
Sergio	Mendez
Concepcion	Mendez
Jeremy	Metivier
Fernando	Montes
Edgar	Morales
Gabriel	Moreno
Kenneth	Mullins
Jesse	Munoz
Rey	Murguia
Jacob	Murphy
James	Negrete
Eric	Oesterblad
Edwin	Ortiz
Justin	Oyebanji
Erick	Palomares
Anthony	Paluso
Jeffrey	Paredes
Giovanni	Paredes
Shon	Petersen
Pablo	Plaza
David	Pugel
Jose	Quintanilla
Larry	Reyes
Ryan	Rice
Christopher	Rivera
Jose	Rodriguez
Gabriel	Rubalcava
Jose	Saenz
Matthew	Scheer
Robert	Schmidt
Wayne	Scott
Garrett	Scott
David	Segura-Barajas
Santos	Serrano
Mitchell	Shawver
John	Simmons
Mark	Sooter
Hector	Soto
Filadelfo	Soto
Michael	Staley
Kyle	Steadham
Brandon	Sterbentz
Greg	Stillman
Matthew	Stok
Ray	Sweet
David	Swenson
Juan	Tirado Sanchez
Anthony	Torres
Everett	Trinidad
Joseph	Trug
Andres	Vazquez
Adam	Vazquez
Andres	Vazquez
Juan	Verdugo
Mark	Villalpando
Chandler	Wakefield
Bryan	Weaver
Christopher	Welzig
Matthew	Wilson
Adam	Wood
Timothy	Yost

PRO-CRAFT CONSTRUCTION INC.
500 Iowa Street, Redlands, CA 92373
WWW.PROCRAFTCI.COM • O: (909) 790-5222 • F: (909) 797-2812
License # CA 467234

Downey Unified
SCHOOL DISTRICT

NONCOLLUSION DECLARATION
Public Contract Code Section 7106

TO BE EXECUTED BY CONTRACTOR AND SUBMITTED WITH CONTRACT

The undersigned declares:

I am the CEO / SEC (Title) of Pro-Craft Construction (Bidder Name),
the party making the foregoing bid.

The bid is not made in the interest of, or on behalf of, any undisclosed person, partnership, company, association, organization, or corporation. The bid is genuine and not collusive or sham. The bidder has not directly or indirectly induced or solicited any other bidder to put in a false or sham bid. The bidder has not directly or indirectly colluded, conspired, connived, or agreed with any bidder or anyone else to put in a sham bid, or to refrain from bidding. The bidder has not in any manner, directly or indirectly, sought by agreement, communication, or conference with anyone to fix the bid price of the bidder or any other bidder, or to fix any overhead, profit, or cost element of the bid price, or of that of any other bidder. All statements contained in the bid are true. The bidder has not, directly or indirectly, submitted his or her bid price or any breakdown thereof, or the contents thereof, or divulged information or data relative thereto, to any corporation, partnership, company, association, organization, bid depository, or to any member or agent thereof, to effectuate a collusive or sham bid, and has not paid, and will not pay, any person or entity for such purpose.

Any person executing this declaration on behalf of a bidder that is a corporation, partnership, joint venture, limited liability company, limited liability partnership, or any other entity, hereby represents that he or she has full power to execute, and does execute, this declaration on behalf of the bidder.

I declare under penalty of perjury under the laws of the State of California that the foregoing is true and correct and that this declaration is executed on this ___ day of July 15, 20 21 at Redlands, California.
(City, State)

Proper Name of Bidder: Pro-Craft Construction

Signature: [signature]

Print Name: Timothy McFayden

Title: CEO / SEC

Downey Unified
SCHOOL DISTRICT

PREVAILING WAGE CERTIFICATION

I hereby certify that I will conform to the State of California Public Works Contract requirements regarding prevailing wages, benefits, on-site audits with 48-hours' notice, payroll records, and apprentice and trainee employment requirements, for all Work on the above Project, including, without limitation, labor compliance monitoring and enforcement by the Department of Industrial Relations.

Date: July 15, 20 21

Proper Name of Contractor: Pro-Craft Construction

Signature: 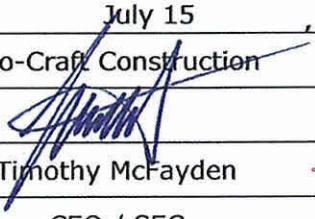

Print Name: Timothy McFayden

Title: CEO / SEC

Downey Unified
SCHOOL DISTRICT

WORKERS' COMPENSATION CERTIFICATION

Labor Code section 3700 in relevant part provides:

> Every employer except the State shall secure the payment of compensation in one or more of the following ways:
>
> a. By being insured against liability to pay compensation by one or more insurers duly authorized to write compensation insurance in this state.
>
> b. By securing from the Director of Industrial Relations a certificate of consent to self-insure, which may be given upon furnishing proof satisfactory to the Director of Industrial Relations of ability to self-insure and to pay any compensation that may become due to his employees.

I am aware of the provisions of section 3700 of the Labor Code which require every employer to be insured against liability for workers' compensation or to undertake self-insurance in accordance with the provisions of that code, and I will comply with such provisions before commencing the performance of the Work of this Contract.

Date: July 15 , 20 21

Proper Name of Contractor: Pro-Craft Construction

Signature: _____

Print Name: Timothy McFayden

Title: CEO / SEC

(In accordance with Article 5 - commencing at section 1860, chapter 1, part 7, division 2 of the Labor Code, the above certificate must be signed and filed with the awarding body prior to performing any Work under this Contract.)

Downey Unified
SCHOOL DISTRICT

CRIMINAL BACKGROUND INVESTIGATION /FINGERPRINTING CERTIFICATION

PURCHASE ORDER NO.: PO2W-220000000498 between the Downey Unified School District ("District") and Pro-Craft Construction ("Contractor" or "Bidder") ("Contract" or "Project").

The undersigned does hereby certify to the governing board of the District as follows:

That I am a representative of the Contractor currently under contract with the District; that I am familiar with the facts herein certified; and that I am authorized and qualified to execute this certificate on behalf of Contractor.

Contractor certifies that it has taken at least one of the following actions with respect to the construction Project that is the subject of the Contract (check all that apply):

☐ The Contractor is a sole proprietor and intends to comply with the fingerprinting requirements of Education Code section 45125.1(k) with respect to all Contractor's employees who may have contact with District pupils in the course of providing services pursuant to the Contract, and hereby agrees to the District's preparation and submission of fingerprints such that the California Department of Justice may determine that none of those employees has been convicted of a felony, as that term is defined in Education Code section 45122.1. No work shall commence until such determination by DOJ has been made.

As an authorized District official, I am familiar with the facts herein certified, and am authorized to execute this certificate on behalf of the District and undertake to prepare and submit Contractor's fingerprints as if he or she was an employee of the District.

Date:

District Representative's Name and Title:

District Representative's Signature:

☑ The Contractor, who is not a sole proprietor, has complied with the fingerprinting requirements of Education Code section 45125.1 with respect to all Contractor's employees and all of its Subcontractors' employees who may have contact with District pupils in the course of providing services pursuant to the Contract, and the California Department of Justice has determined that none of those employees has been convicted of a felony, as that term is defined in Education Code section 45122.1. A complete and accurate list of Contractor's employees and of all of its subcontractors' employees who may come in contact with District pupils during the course and scope of the Contract is attached hereto; and/or

☐ Pursuant to Education Code section 45125.2, Contractor has installed or will install, prior to commencement of Work, a physical barrier at the Work Site, that will limit contact between Contractor's employees and District pupils at all times; and/or

Downey Unified
SCHOOL DISTRICT

☐ Pursuant to Education Code section 45125.2, Contractor certifies that all employees will be under the continual supervision of, and monitored by, an employee of the Contractor who the California Department of Justice has ascertained, or as described below, will ascertain, has not been convicted of a violent or serious felony. The name and title of the employee who will be supervising Contractor's and its subcontractors' employees is:

Name: _____

Title: _____

NOTE: If the Contractor is a sole proprietor, and elects the above option, Contractor must have the above-named employee's fingerprints prepared and submitted by the District, in accordance with Education Code section 45125.1(k). No work shall commence until such determination by DOJ has been made.

As an authorized District official, I am familiar with the facts herein certified, and am authorized to execute this certificate on behalf of the District and undertake to prepare and submit Contractor's fingerprints as if he or she was an employee of the District.

Date:

District Representative's Name and Title:

District Representative's Signature:

☐ The Work on the Contract is either (i) at an unoccupied school site and no employee and/or subcontractor or supplier of any tier of the Contract shall come in contact with the District pupils or (ii) Contractor's employees or any subcontractor or supplier of any tier of the Contract will have only limited contact, if any, with District pupils and the District will take appropriate steps to protect the safety of any pupils that may come in contact with Consultant's employees, subcontractors or suppliers so that the fingerprinting and criminal background investigation requirements of Education Code section 45125.1 shall not apply to Contractor under the Contract.

As an authorized District official, I am familiar with the facts herein certified, and am authorized to execute this certificate on behalf of the District.

Date: _____

District Representative's Name and Title: _____

District Representative's Signature: _____

Contractor's responsibility for background clearance extends to all of its employees, Subcontractors, and employees of Subcontractors coming into contact with District pupils regardless of whether they are designated as employees or acting as independent contractors of the Contractor.

Date: July 15 , 20 21

Proper Name of Contractor: Pro-Craft Construction

Signature: _____

Print Name: Timothy McFayden

Title: CEO / SEC

Downey Unified
SCHOOL DISTRICT

ASBESTOS & OTHER HAZARDOUS MATERIALS CERTIFICATION

Contractor hereby certifies that no Asbestos, or Asbestos-Containing Materials, polychlorinated biphenyl (PCB), or any material listed by the federal or state Environmental Protection Agency or federal or state health agencies as a hazardous material, or any other material defined as being hazardous under federal or state laws, rules, or regulations ("New Hazardous Material"), shall be furnished, installed, or incorporated in any way into the Project or in any tools, devices, clothing, or equipment used to affect any portion of Contractor's work on the Project for District.

Contractor further certifies that it has instructed its employees with respect to the above-mentioned standards, hazards, risks, and liabilities.

Asbestos and/or asbestos-containing material shall be defined as all items containing but not limited to chrysotile, crocidolite, amosite, anthophyllite, tremolite, and actinolite. Any or all material containing greater than one-tenth of one percent (.1%) asbestos shall be defined as asbestos-containing material.

Any disputes involving the question of whether or not material is New Hazardous Material shall be settled by electron microscopy or other appropriate and recognized testing procedure, at the District's determination. The costs of any such tests shall be paid by Contractor if the material is found to be New Hazardous Material.

All Work or materials found to be New Hazardous Material or Work or material installed with New Hazardous Material containing equipment will be immediately rejected and this Work will be removed at Contractor's expense at no additional cost to the District.

Contractor has read and understood the document Hazardous Materials Procedures & Requirements, and shall comply with all the provisions outlined therein.

Date: July 15 , 20 21

Name of Contractor: Pro-Craft Construction

Signature:

Print Name: Timothy McFayden

Title: CEO / SEC

Downey Unified
SCHOOL DISTRICT

LEAD-PRODUCT(S) CERTIFICATION

California Occupational Safety and Health Administration (CalOSHA), Environmental Protection Agency (EPA), California Department of Health Services (DHS), California Department of Education (CDE), and the Consumer Product Safety Commission (CPSC) regulate lead-containing paint and lead products.

Because the Contractor and its employees will be providing services for the District, and because the Contractor's work may disturb lead-containing building materials, **CONTRACTOR IS HEREBY NOTIFIED** of the potential presence of lead-containing materials located within certain buildings utilized by the District. All school buildings built prior to 1993 are presumed to contain some lead-based paint until sampling proves otherwise.

The CDE mandates that school districts utilize DHS lead-certified personnel when a lead-based hazard is identified. Examples of lead-certified personnel include: project designers, inspectors, and abatement workers. Furthermore, since it is assumed by the District that all painted surfaces (interior as well as exterior) within the District contain some level of lead, it is imperative that the Contractor, its workers and subcontractors fully and adequately comply with all applicable laws, rules and regulations governing lead-based materials **(Including Title 8, California Code of Regulations, Section 1532.1).** Any and all Work which may result in the disturbance of lead-containing building materials must be coordinated through the District.

The California Education Code also prohibits the use or import of lead-containing paint, lead plumbing and solders, or other potential sources of lead contamination in the construction of any new school facility or in the modernization or renovation of any existing school facility. The Contractor shall provide the District with any sample results prior to beginning Work, during the Work, and after the completion of the Work. The District may request to examine, prior to the commencement of the Work, the lead training records of each employee of the Contractor.

All contractors who disturb lead-based paint in a six-square-foot area or greater indoors or a 20-square-foot area or greater outdoors shall comply with the Renovation, Repair and Painting Rule, shall receive training from a U.S. EPA-accredited training provider, and shall be certified by the U.S. EPA. Contractor, its workers and subcontractors must fully and adequately comply with all applicable laws, rules and regulations governing lead-based materials, including those rules and regulations appearing within title 40 of the Code of Federal Regulations as part 745 (40 CFR 745).

If failure to comply with these laws, rules, and regulations results in a site or worker contamination, the Contractor will be held solely responsible for all costs involved in any required corrective actions, and shall defend, indemnify and hold harmless the District, pursuant to the indemnification provisions of the Contract, for all damages and other claims arising therefrom. If lead disturbance is anticipated in the Work, only persons with appropriate accreditation, registrations, licenses and training shall conduct this Work.

It shall be the responsibility of the Contractor to properly dispose of any and all waste products, including but not limited to, paint chips, any collected residue, or any other visual material that may occur from the prepping of any painted surface. It will be the responsibility of the Contractor to provide the proper disposal of any hazardous waste by a certified hazardous waste hauler. This company shall be registered with the Department of Transportation (DOT) and shall be able to issue a current manifest number upon transporting any hazardous material from any school site within the District.

THE UNDERSIGNED HEREBY ACKNOWLEDGES, UNDER PENALTY OF PERJURY, THAT HE OR SHE HAS RECEIVED NOTIFICATION OF POTENTIAL LEAD-BASED MATERIALS ON THE OWNER'S PROPERTY, AS WELL AS THE EXISTENCE OF APPLICABLE LAWS, RULES AND REGULATIONS GOVERNING WORK WITH, AND DISPOSAL OF, SUCH MATERIALS WITH WHICH IT MUST COMPLY. THE UNDERSIGNED ALSO WARRANTS THAT HE OR SHE HAS THE AUTHORITY TO SIGN ON BEHALF OF AND BIND THE CONTRACTOR.

Date: July 15, 20 21

Name of Contractor: Pro-Craft Construction

Signature:

Print Name: Timothy McFayden

Title: CEO / SEC

Downey Unified
SCHOOL DISTRICT

ROOFING PROJECT CERTIFICATION

This form shall be executed by all contractors, materials manufacturers, or vendors involved in a bid or proposal for the repair or replacement of a roof of a public school where the project is for repair of more than 25% of the roof or that has a total cost more than $21,000 ("roofing project") and submitted to the District when the award is made.

Certification of: ☐ Contractor ☐ Materials Manufacturer
☐ Vendor ☐ Other _____

I, _____ [Name], _____ [Name of Firm], certify that I have not offered, given, or agreed to give, received, accepted, or agreed to accept, any gift, contribution, or any financial incentive whatsoever to or from any person in connection with the roofing project contract. As used in this certification, "person" means any natural person, business, partnership, corporation, union, committee, club, or other organization, entity, or group of individuals.

Furthermore, I, _____ [Name], _____ [Name of Firm], certify that I do not have, and throughout the duration of the contract, I will not have, any financial relationship in connection with the performance of this contract with any architect, engineer, roofing consultant, materials manufacturer, distributor, or vendor that is not disclosed below.

I, _____ [Name], _____ [Name of Firm], have the following financial relationships with an architect, engineer, roofing consultant, materials manufacturer, distributor, or vendor, or other person in connection with the following roofing project contract (provide Name and Address of Building, and Contract Date and Number):

_____

_____

_____

_____

By my signature below, I hereby certify that, to the best of my knowledge, the contents of this disclosure are true, or are believed to be true. I further certify on behalf of the Firm that I am aware of section 3000 *et seq.* of the California Public Contract Code, and the sections referenced therein regarding the penalties for providing false information or failing to disclose a financial relationship in this disclosure. I further certify that I am authorized to make this certification on behalf of the Firm.

Date: _____ 20

Name of Firm: _____

Signature: _____

Print Name: _____

Title: _____

NOT APPLICABLE

Downey Unified
SCHOOL DISTRICT

REGISTERED SUBCONTRACTORS LIST
(Labor Code Section 1771.1)

PURCHASE ORDER: PO2W-220000000498

Date Submitted (for Updates): July 15, 2021

Contractor acknowledges and agrees that it must clearly set forth below the name and Department of Industrial Relations (DIR) registration number of each subcontractor **for all tiers** who will perform work or labor or render service to Contractor or its subcontractors in or about the construction of the Work **at least two (2) weeks before the subcontractor is scheduled to perform work.** This document is to be updated as all tiers of subcontractors are identified.

Contractor acknowledges and agrees that, if Contractor fails to list as to any subcontractor of any tier who performs any portion of Work, the Contract is subject to cancellation and the Contractor will be subjected to penalty under applicable law.

If further space is required for the list of proposed subcontractors, attach additional copies of page 2 showing the required information, as indicated below.

Subcontractor Name: NONE
DIR Registration #: _____
Portion of Work: _____

Subcontractor Name: _____
DIR Registration #: _____
Portion of Work: _____

Subcontractor Name: _____
DIR Registration #: _____
Portion of Work: _____

Subcontractor Name: _____
DIR Registration #: _____
Portion of Work: _____

Subcontractor Name: _____
DIR Registration #: _____
Portion of Work: _____

Subcontractor Name: _____
DIR Registration #: _____
Portion of Work: _____

Subcontractor Name: _____
DIR Registration #: _____
Portion of Work: _____

Subcontractor Name: _____
DIR Registration #: _____
Portion of Work: _____

Downey Unified
SCHOOL DISTRICT

Subcontractor Name: _____
DIR Registration #: _____
Portion of Work: _____

Subcontractor Name: _____
DIR Registration #: _____
Portion of Work: _____

Subcontractor Name: _____
DIR Registration #: _____
Portion of Work: _____

Subcontractor Name: _____
DIR Registration #: _____
Portion of Work: _____

Date: July 15, 2021

Name of Contractor: Pro-Craft Construction

Signature: _____

Print Name: Timothy McFayden

Title: CEO / SEC

END OF DOCUMENT

Downey Unified
SCHOOL DISTRICT

DRUG-FREE WORKPLACE CERTIFICATION

PURCHASE ORDER NO.: PO2W-220000000498 between the Downey Unified School District ("District") and Pro-Craft Construction ("Contractor" or "Bidder") ("Contract" or "Project").

This Drug-Free Workplace Certification form is required from the successful Bidder pursuant to Government Code section 8350 et seq., the Drug-Free Workplace Act of 1990. The Drug-Free Workplace Act of 1990 requires that every person or organization awarded a contract or grant for the procurement of any property or service from any state agency must certify that it will provide a drug-free workplace by doing certain specified acts. In addition, the Act provides that each contract or grant awarded by a state agency may be subject to suspension of payments or termination of the contract or grant, and the contractor or grantee may be subject to debarment from future contracting, if the contracting agency determines that specified acts have occurred.

The District is not a "state agency" as defined in the applicable section(s) of the Government Code, but the District is a local agency and public school district under California law and requires all contractors on District projects to comply with the provisions and requirements of the Drug-Free Workplace Act of 1990.

Contractor must also comply with the provisions of Health & Safety Code section 11362.3 which prohibits the consumption or possession of cannabis or cannabis products in any public place, including school grounds, and specifically on school grounds while children are present.

Contractor shall certify that it will provide a drug-free workplace by doing all of the following:

a. Publishing a statement notifying employees that the unlawful manufacture, distribution, dispensation, possession, or use of a controlled substance is prohibited in the person's or organization's workplace and specifying actions which will be taken against employees for violations of the prohibition.

b. Establishing a drug-free awareness program to inform employees about all of the following:

   (1) The dangers of drug abuse in the workplace.

   (2) The person's or organization's policy of maintaining a drug-free workplace.

   (3) The availability of drug counseling, rehabilitation, and employee-assistance programs.

   (4) The penalties that may be imposed upon employees for drug abuse violations.

c. Requiring that each employee engaged in the performance of the contract or grant be given a copy of the statement required above, and that, as a

Downey Unified
SCHOOL DISTRICT

condition of employment on the contract or grant, the employee agrees to abide by the terms of the statement.

I, the undersigned, agree to fulfill the terms and requirements of Government Code section 8355 listed above and will publish a statement notifying employees concerning (a) the prohibition of controlled substance at the workplace, (b) establishing a drug-free awareness program, and (c) requiring that each employee engaged in the performance of the Contract be given a copy of the statement required by section 8355(a), and requiring that the employee agree to abide by the terms of that statement.

I also understand that if the District determines that I have either (a) made a false certification herein, or (b) violated this certification by failing to carry out the requirements of section 8355, that the Contract awarded herein is subject to termination, suspension of payments, or both. I further understand that, should I violate the terms of the Drug-Free Workplace Act of 1990, I may be subject to debarment in accordance with the requirements of the aforementioned Act.

I acknowledge that I am aware of the provisions of and hereby certify that I will adhere to the requirements of the Drug-Free Workplace Act of 1990 and Health and Safety Code section 11362.3.

Date: July 15 , 20 21

Proper Name of Contractor: Pro-Craft Construction

Signature:

Print Name: Timothy McFayden

Title: CEO / SEC

END OF DOCUMENT

Downey Unified
SCHOOL DISTRICT

TOBACCO-FREE ENVIRONMENT CERTIFICATION

PURCHASE ORDER NO.: PO2W-220000000498 between the Downey Unified School District ("District") and Pro-Craft Construction ("Contractor" or "Bidder") ("Contract" or "Project").

This Tobacco-Free Environment Certification form is required from the successful Bidder.

Pursuant to, without limitation, 20 U.S.C. section 6083, Labor Code section 6400 et seq., Health & Safety Code section 104350 et seq., Business and Professions Code section 22950 et seq., and District Board policies, all District sites, including the Project site, are tobacco-free environments. Smoking and the use of tobacco products by all persons is prohibited on or in District property. District property includes school buildings, school grounds, school-owned vehicles and vehicles owned by others while on District property. The prohibition on smoking includes the use of any electronic smoking device that creates an aerosol or vapor, in any manner or in any form, and the use of any oral smoking device for the purpose of circumventing the prohibition of tobacco smoking. Further, Health & Safety Code section 11362.3 prohibits the smoking or use of cannabis or cannabis products in any place where smoking tobacco is prohibited.

I acknowledge that I am aware of the District's policy regarding tobacco-free environments at District sites, including the Project site and hereby certify that I will adhere to the requirements of that policy and not permit any of my firm's employees, agents, subcontractors, or my firm's subcontractors' employees or agents, to use tobacco and/or smoke on the Project site.

Date: July 15 , 20 21

Proper Name of Contractor: Pro-Craft Construction

Signature:

Print Name: Timothy McFayden

Title: CEO / SEC

END OF DOCUMENT

CERTIFICATE OF LIABILITY INSURANCE

DATE (MM/DD/YYYY): 7/15/2021

THIS CERTIFICATE IS ISSUED AS A MATTER OF INFORMATION ONLY AND CONFERS NO RIGHTS UPON THE CERTIFICATE HOLDER. THIS CERTIFICATE DOES NOT AFFIRMATIVELY OR NEGATIVELY AMEND, EXTEND OR ALTER THE COVERAGE AFFORDED BY THE POLICIES BELOW. THIS CERTIFICATE OF INSURANCE DOES NOT CONSTITUTE A CONTRACT BETWEEN THE ISSUING INSURER(S), AUTHORIZED REPRESENTATIVE OR PRODUCER, AND THE CERTIFICATE HOLDER.

IMPORTANT: If the certificate holder is an ADDITIONAL INSURED, the policy(ies) must have ADDITIONAL INSURED provisions or be endorsed. If SUBROGATION IS WAIVED, subject to the terms and conditions of the policy, certain policies may require an endorsement. A statement on this certificate does not confer rights to the certificate holder in lieu of such endorsement(s).

PRODUCER Patriot Risk & Insurance Services 2415 Campus Drive, Suite #200 Irvine, CA 92612 www.patrisk.com 0K07568	CONTACT NAME: Annette Romero PHONE (A/C, No, Ext): 949-486-7904 FAX (A/C, No): E-MAIL ADDRESS: aromero@patrisk.com
INSURED Pro-Craft Construction, Inc. 500 Iowa Street Redlands CA 92373	INSURER(S) AFFORDING COVERAGE — NAIC # INSURER A : Liberty Mutual Fire Insurance Company — 23035 INSURER B : First Liberty Insurance Corporation — 33588 INSURER C : Admiral Insurance Company — 24856 INSURER D : INSURER E : INSURER F :

COVERAGES **CERTIFICATE NUMBER: 62913190** **REVISION NUMBER:**

THIS IS TO CERTIFY THAT THE POLICIES OF INSURANCE LISTED BELOW HAVE BEEN ISSUED TO THE INSURED NAMED ABOVE FOR THE POLICY PERIOD INDICATED. NOTWITHSTANDING ANY REQUIREMENT, TERM OR CONDITION OF ANY CONTRACT OR OTHER DOCUMENT WITH RESPECT TO WHICH THIS CERTIFICATE MAY BE ISSUED OR MAY PERTAIN, THE INSURANCE AFFORDED BY THE POLICIES DESCRIBED HEREIN IS SUBJECT TO ALL THE TERMS, EXCLUSIONS AND CONDITIONS OF SUCH POLICIES. LIMITS SHOWN MAY HAVE BEEN REDUCED BY PAID CLAIMS.

INSR LTR	TYPE OF INSURANCE	ADDL INSD	SUBR WVD	POLICY NUMBER	POLICY EFF (MM/DD/YYYY)	POLICY EXP (MM/DD/YYYY)	LIMITS	
A	✓ COMMERCIAL GENERAL LIABILITY	✓	✓	TB2-Z91-470434-011	5/1/2021	5/1/2022	EACH OCCURRENCE	$ 1,000,000
	☐ CLAIMS-MADE ✓ OCCUR						DAMAGE TO RENTED PREMISES (Ea occurrence)	$ 100,000
	✓ Deductible $5,000						MED EXP (Any one person)	$ 5,000
	GEN'L AGGREGATE LIMIT APPLIES PER:						PERSONAL & ADV INJURY	$ 1,000,000
	☐ POLICY ✓ PRO-JECT ☐ LOC						GENERAL AGGREGATE	$ 2,000,000
	OTHER:						PRODUCTS - COMP/OP AGG	$ 2,000,000
								$
B	AUTOMOBILE LIABILITY	✓	✓	AS6-Z91-470434-021	5/1/2021	5/1/2022	COMBINED SINGLE LIMIT (Ea accident)	$ 1,000,000
	✓ ANY AUTO						BODILY INJURY (Per person)	$
	☐ OWNED AUTOS ONLY ☐ SCHEDULED AUTOS						BODILY INJURY (Per accident)	$
	✓ HIRED AUTOS ONLY ☐ NON-OWNED AUTOS ONLY						PROPERTY DAMAGE (Per accident)	$
								$
C	✓ UMBRELLA LIAB ✓ OCCUR			BEX09603645-02	5/1/2021	5/1/2022	EACH OCCURRENCE	$ 7,000,000
	☐ EXCESS LIAB ☐ CLAIMS-MADE						AGGREGATE	$ 7,000,000
	✓ DED ☐ RETENTION $ 0							$
A	WORKERS COMPENSATION AND EMPLOYERS' LIABILITY Y / N	N / A	✓	WC2-Z91-470434-031	5/1/2021	5/1/2022	✓ PER STATUTE ☐ OTH-ER	
	ANYPROPRIETOR/PARTNER/EXECUTIVE OFFICER/MEMBER EXCLUDED? Y						E.L. EACH ACCIDENT	$ 1,000,000
	(Mandatory in NH) If yes, describe under DESCRIPTION OF OPERATIONS below						E.L. DISEASE - EA EMPLOYEE	$ 1,000,000
							E.L. DISEASE - POLICY LIMIT	$ 1,000,000

DESCRIPTION OF OPERATIONS / LOCATIONS / VEHICLES (ACORD 101, Additional Remarks Schedule, may be attached if more space is required)

Re:PC Job #21073 / Sussman MS Girls Locker Rm Sink Wall Repair, 12500 Birchdale Avenue, Downey, CA 90242
The District & its Governing Board, agents, representatives, employees, trustees, officers, consultants, and volunteers, State of California, Inspector(s) and Architect(s) are named as Additional Insured includes Primary and Non-contributory as respects to General Liability and Auto Liability per the endorsement attached as required by written contract.
Waiver of subrogation applies and in favor of Additional Insureds. *30-day notice of cancellation / 10-days for non-payment of premium.

CERTIFICATE HOLDER

Downey Unified School District
PO Box 7017
11627 Brookshire Avenue
Downey CA 90241

CANCELLATION

SHOULD ANY OF THE ABOVE DESCRIBED POLICIES BE CANCELLED BEFORE THE EXPIRATION DATE THEREOF, NOTICE WILL BE DELIVERED IN ACCORDANCE WITH THE POLICY PROVISIONS.

AUTHORIZED REPRESENTATIVE

Dave Jacobson

© 1988-2015 ACORD CORPORATION. All rights reserved.

THIS ENDORSEMENT CHANGES THE POLICY. PLEASE READ IT CAREFULLY.

ADDITIONAL INSURED – OWNERS, LESSEES OR CONTRACTORS – SCHEDULED PERSON OR ORGANIZATION

This endorsement modifies insurance provided under the following:

COMMERCIAL GENERAL LIABILITY COVERAGE PART

SCHEDULE

Name of Person or Organization: As Required by Written Contract

(If no entry appears above, information required to complete this endorsement will be shown in the Declarations as applicable to this endorsement.)

A. Section II – Who Is An Insured is amended to include as an insured the person or organization shown in the Schedule, but only with respect to liability arising out of your ongoing operations performed for that insured.

B. With respect to the insurance afforded to these additional insureds, the following exclusion is added:

2. Exclusions

This insurance does not apply to "bodily injury" or "property damage" occurring after:

(1) All work, including materials, parts or equipment furnished in connection with such work, on the project (other than service, maintenance or repairs) to be performed by or on behalf of the additional insured(s) at the site of the covered operations has been completed; or

(2) That portion of "your work" out of which the injury or damage arises has been put to its intended use by any person or organization other than another contractor or subcontractor engaged in performing operations for a principal as a part of the same project.

© ISO Properties, Inc., 2000

62913190 | 21/22 GL/AU/UMB/WC | Annette Romero | 7/15/2021 2:15:03 PM (PDT) | Page 2 of 8
This certificate cancels and supersedes ALL previously issued certificates.

THIS ENDORSEMENT CHANGES THE POLICY. PLEASE READ IT CAREFULLY.

ADDITIONAL INSURED – OWNERS, LESSEES OR CONTRACTORS – COMPLETED OPERATIONS

This endorsement modifies insurance provided under the following:

COMMERCIAL GENERAL LIABILITY COVERAGE PART

SCHEDULE

Name of Person or Organization: As Required by Written Contract
Location And Description of Completed Operations: As Required by Written Contract
Additional Premium:

(If no entry appears above, information required to complete this endorsement will be shown in the Declarations as applicable to this endorsement.)

Section II – Who Is An Insured is amended to include as an insured the person or organization shown in the Schedule, but only with respect to liability arising out of "your work" at the location designated and described in the schedule of this endorsement performed for that insured and included in the "products-completed operations hazard".

© ISO Properties, Inc., 2000

62913190 | 21/22 GL/AU/UMB/WC | Annette Romero | 7/15/2021 2:15:03 PM (PDT) | Page 3 of 8
This certificate cancels and supersedes ALL previously issued certificates.

COMMERCIAL GENERAL LIABILITY
CG 20 01 04 13

THIS ENDORSEMENT CHANGES THE POLICY. PLEASE READ IT CAREFULLY.

PRIMARY AND NONCONTRIBUTORY – OTHER INSURANCE CONDITION

This endorsement modifies insurance provided under the following:

COMMERCIAL GENERAL LIABILITY COVERAGE PART
PRODUCTS/COMPLETED OPERATIONS LIABILITY COVERAGE PART

The following is added to the **Other Insurance** Condition and supersedes any provision to the contrary:

Primary And Noncontributory Insurance

This insurance is primary to and will not seek contribution from any other insurance available to an additional insured under your policy provided that:

(1) The additional insured is a Named Insured under such other insurance; and

(2) You have agreed in writing in a contract or agreement that this insurance would be primary and would not seek contribution from any other insurance available to the additional insured.

© Insurance Services Office, Inc., 2012

WAIVER OF TRANSFER OF RIGHTS OF RECOVERY AGAINST OTHERS TO US

This endorsement modifies insurance provided under the following:

COMMERCIAL GENERAL LIABILITY COVERAGE PART
PRODUCTS/COMPLETED OPERATIONS LIABILITY COVERAGE PART

SCHEDULE

Name Of Person Or Organization:
As Required by Written Contract
Information required to complete this Schedule, if not shown above, will be shown in the Declarations.

The following is added to Paragraph **8. Transfer Of Rights Of Recovery Against Others To Us** of **Section IV – Conditions:**

We waive any right of recovery we may have against the person or organization shown in the Schedule above because of payments we make for injury or damage arising out of your ongoing operations or "your work" done under a contract with that person or organization and included in the "products-completed operations hazard". This waiver applies only to the person or organization shown in the Schedule above.

© Insurance Services Office, Inc., 2008

62913190 | 21/22 GL/AU/UMB/WC | Annette Romero | 7/15/2021 2:15:03 PM (PDT) | Page 5 of 8
This certificate cancels and supersedes ALL previously issued certificates.

Policy Number: AS6-Z91-470434-021
Pro-Craft Construction, Inc.

THIS ENDORSEMENT CHANGES THE POLICY. PLEASE READ IT CAREFULLY.

DESIGNATED INSURED - NONCONTRIBUTING

This endorsement modifies insurance provided under the following:

BUSINESS AUTO COVERAGE FORM
GARAGE COVERAGE FORM
MOTOR CARRIERS COVERGE FORM
TRUCKERS COVERAGE FORM

With respect to coverage provided by this endorsement, the provisions of the Coverage Form apply unless modified by this endorsement.

This endorsement identifies person(s) or organization(s) who are "insureds" under the Who Is An Insured Provision of the Coverage Form. This endorsement does not alter coverage provided in the Coverage form.

Schedule

Name of Person(s) or Organizations(s):

As Required by Written Contract

Regarding Designated Contract or Project:

As Required by Written Contract

Each person or organization shown in the Schedule of this endorsement is an "insured" for Liability Coverage, but only to the extent that person or organization qualifies as an "insured" under the Who Is An Insured Provision contained in Section II of the Coverage Form.

The following is added to the **Other Insurance Condition:**

If you have agreed in a written agreement that this policy will be primary and without right of contribution from any insurance in force for an Additional Insured for liability arising out of your operations, and the agreement was executed prior to the "bodily injury" or "property damage", then this insurance will be primary and we will not seek contribution from such insurance.

© 2010, Liberty Mutual Group of Companies. All rights reserved.
Includes copyrighted material of Insurance Services Office, Inc. with its permission.

THIS ENDORSEMENT CHANGES THE POLICY. PLEASE READ IT CAREFULLY.

WAIVER OF TRANSFER OF RIGHTS OF RECOVERY AGAINST OTHERS TO US (WAIVER OF SUBROGATION)

This endorsement modifies insurance provided under the following:

AUTO DEALERS COVERAGE FORM
BUSINESS AUTO COVERAGE FORM
MOTOR CARRIER COVERAGE FORM

With respect to coverage provided by this endorsement, the provisions of the Coverage Form apply unless modified by the endorsement.

SCHEDULE

Name(s) Of Person(s) Or Organization(s):
As Required by Written Contract
Information required to complete this Schedule, if not shown above, will be shown in the Declarations.

The **Transfer Of Rights Of Recovery Against Others To Us** condition does not apply to the person(s) or organization(s) shown in the Schedule, but only to the extent that subrogation is waived prior to the "accident" or the "loss" under a contract with that person or organization.

© Insurance Services Office, Inc., 2011

62913190 | 21/22 GL/AU/UMB/WC | Annette Romero | 7/15/2021 2:15:03 PM (PDT) | Page 7 of 8
This certificate cancels and supersedes ALL previously issued certificates.

WAIVER OF OUR RIGHT TO RECOVER FROM OTHERS ENDORSEMENT – CALIFORNIA

We have the right to recover our payments from anyone liable for an injury covered by this policy. We will not enforce our right against the person or organization named in the Schedule. (This agreement applies only to the extent that you perform work under a written contract that requires you to obtain this agreement from us.)

You must maintain payroll records accurately segregating the remuneration of your employees while engaged in the work described in the Schedule.

The additional premium for this endorsement shall be % of the California workers' compensation premium otherwise due on such remuneration.

Schedule

Person or Organization	Job Description
As Required by Written Contract	

Issued by Liberty Mutual Fire Insurance Company

For attachment to Policy No. WC2-Z91-470434-031 **Effective Date** 5/1/2021 **Premium $**

Issued to Pro-Craft Construction, Inc.

WC 04 03 06
Ed. 04/1984

State of California
Department of Industrial Relations

Contractor Information

Legal Entity Name
PRO-CRAFT CONSTRUCTION, INC.
Legal Entity Type
Corporation
Status
Active
Registration Number
1000001106
Registration effective date
07/01/20
Registration expiration date
06/30/23
Mailing Address
500 Iowa Street REDLANDS 92373 CA United States of America
Physical Address
500 Iowa Street REDLANDS 92373 CA United States of America
Email Address
tim@procraftci.com
Trade Name/DBA
PRO-CRAFT CONSTRUCTION, INC.
License Number (s)
CSLB:467234
CSLB:467234

Registration History

Effective Date	Expiration Date
05/07/18	06/30/19
05/09/17	06/30/18
06/09/16	06/30/17
06/09/15	06/30/16
08/29/14	06/30/15
07/01/19	06/30/20
07/01/20	06/30/23

Legal Entity Information

Corporation Entity Number: 20-4110686
Federal Employment Identification Number: 204110686
President Name: TIMOTHY MCFAYDEN
Vice President Name: NONE
Treasurer Name: SUSAN MCFAYDEN
Secretary Name: TIMOTHY MCFAYDEN
CEO Name: TIMOTHY MCFAYDEN

Agency for Service:
Agent of Service Name: E SCOTT HOLBROOK JR
Agent of Service Mailing Address: 1290 E. CENTER COURT DRIVE COVINA 91724 CA United States of America

Worker's Compensation

Do you lease employees through Professional Employer Organization (PEO)?: Yes
Please provide your current worker's compensation insurance information below:

PEO Information	PEO Name	Phone	Email
	Barrett Business Services	(909) 890-0100	

Insured by Carrier
Policy Holder Name: PRO-CRAFT CONSTRUCTION INC.
Insurance Carrier: Liberty Mutual Insurance
Policy Number: WC2-Z91-470434-030
Inception date: 05/01/20
Expiration Date: 05/01/21

Copyright © 2021 State of California

CONTRACTORS STATE LICENSE BOARD

Contractor's License Detail for License # 467234

DISCLAIMER: A license status check provides information taken from the CSLB license database. Before relying on this information, you should be aware of the following limitations.

- CSLB complaint disclosure is restricted by law (B&P 7124.6) If this entity is subject to public complaint disclosure click on link that will appear below for more information. Click here for a definition of disclosable actions.
- Only construction related civil judgments reported to CSLB are disclosed (B&P 7071.17).
- Arbitrations are not listed unless the contractor fails to comply with the terms.
- Due to workload, there may be relevant information that has not yet been entered into the board's license database.

Data current as of 8/12/2021 7:37:24 AM

Business Information

PRO - CRAFT CONSTRUCTION INC
500 IOWA ST
REDLANDS, CA 92373
Business Phone Number:(909) 790-5222

Entity Corporation
Issue Date 12/20/1984
Reissue Date 02/22/2007
Expire Date 02/28/2023

License Status

This license is current and active.

All information below should be reviewed.

Additional Status

There is Complaint Disclosure information for this license.

Classifications

- C36 - PLUMBING
- C34 - PIPELINE
- B - GENERAL BUILDING
- A - GENERAL ENGINEERING
- C42 - SANITATION SYSTEM
- C-2 - INSULATION AND ACOUSTICAL
- C16 - FIRE PROTECTION

Bonding Information

Contractor's Bond

This license filed a Contractor's Bond with WESTERN SURETY COMPANY.
Bond Number: 24879624
Bond Amount: $15,000
Effective Date: 01/01/2016
Contractor's Bond History

Bond of Qualifying Individual

The qualifying individual TIMOTHY JAMES MC FAYDEN certified that he/she owns 10 percent or more of the voting stock/membership interest of this company; therefore, the Bond of Qualifying Individual is not required.
Effective Date: 10/26/2018
BQI's Bond History

Workers' Compensation

This license has workers compensation insurance with the LIBERTY MUTUAL FIRE INSURANCE COMPANY
Policy Number:WC2291470434031
Effective Date: 05/01/2021
Expire Date: 05/01/2022
Workers' Compensation History

Miscellaneous Information

- 02/22/2007 - LICENSE REISSUED TO ANOTHER ENTITY

Copyright © 2021 State of California

Downey Unified School District
Facilities Planning & Development Department
11627 Brookshire Avenue, P.O. Box 7017, Downey, California 90241-7017
(562) 469-6708, FAX: (562) 469-6770

PUBLIC WORKS PROJECT PRE-VERIFICATION

Contractor Information ***(Verified by Downey Unified School District)***

Timothy McFayden	SEC / CEO	(909) 790-5222	7/15/2021
Print Name	Title	Phone #	Date
Pro-Craft Construction Inc	467234	1000001106	
Contractor Name/Company	Contractor License # (CSLB#)	DIR Registration #	
jill@procraftci.com	Jillian Elliott, HR Manager		
E-mail Address	D.I.R. Compliant Contact Person		

D.I.R. PREVAILING WAGE MONITORING PROGRAM

Senate Bill 854 established a public works contractor registration program.

All contractors and subcontractors intending to bid or perform work on public works projects are required to register and annually renew, on-line for the program.

Contractors' submitting bids for a Public Works construction project over $25,000 or a maintenance project over 15,000 must be D.I.R. registered. Prevailing wages must be paid to all workers employed on a public works project. Bids/quotes/proposals cannot be accepted nor any contract or subcontract entered into nor purchase order issued without proof that the contractor or subcontractor is D.I.R. registered.

Public works refers to construction, alteration, demolition, installation, or repair work (including maintenance) done under contract and paid by public funds. Contractors must make an attempt to hire apprentices when the total project costs exceed $30,000.

Contractors must furnish certified payroll records (on-line) to the Department of Industrial Relations (DIR). In accordance with Labor Code 1771.4, all contractors and subcontractors must furnish electronic certified payroll records directly to the Labor Commissioner as specified in Section 1776.

If the services you are providing the District, or may provide the District in the future, fall under the definition of "public works", please ensure you are registered with the D.I.R. Effective immediately, the District is required to submit a PWC-100 alerting the DIR of the services you are providing the District. We ask that you complete this Pre-Verification form in a timely manner to avoid interruption in the services you would be providing.

Contractor Signature: _____

(By signing I acknowledge and understand this to be a Public Works project and held to D.I.R. regulations)

More information can be found at The Department of Industrial Relation website: http://www.dir.ca.gov/Public-Works/PublicWorks.html

For Office Use Only

☒ Facilities P & D ☐ Maint / Ops / Transp ☐ Other Dept Notes: _____

Verification: 06/30/2023 02/23/2023 05/01/2022

☒ DIR Registration # ☒ Contractor State Lic # ☒ Workers Comp. Notes : _____

DIR Verification Date(s): 08/12/2021 / _____ / _____ / _____ / _____

CSLB Verification Date(s): 08/12/2021 / _____ / _____ / _____ / _____

AGENDA ITEM #65

Downey Unified
SCHOOL DISTRICT

AGREEMENT FOR CONSTRUCTION SERVICES (SMALL PROJECTS)

AGREEMENT NUMBER 202122-191

PURCHASE ORDER NUMBER PO2W-220000000499

THIS CONTRACT is made and entered into this 7th day of September, 2021, by and between ADCO Roofing, Inc ("Contractor") and Downey Unified School District ("District") ("Contract").

1. The Contractor shall furnish to the District for a total price of: Thirteen Thousand, One Hundred Thirteen and 00/100 Dollars ($ 13,113.00) ("Contract Price"), the following services ("Services" or "Work"):

   Roof preparation and installation (Single Ply KEE Stone Fb 60 Adhered) for Downey High School T-5 Portable Building. Detailed scope of work and pricing outlined on attached proposal #2533 dated 7/15/2021.

2. Contractor shall perform the Work at Downey High School
   Located at 11040 Brookshire Ave, Downey, CA 90241
   ("Site"). The Project is the scope of Work performed at the Site.

3. Work shall begin on 8/2, 2021, same date listed on District's Notice to Proceed, and shall be completed by 10/2, 2021 ("Completion Date").

4. Contractor agrees that if the Work is not completed within the Contract Time and/or pursuant to the completion schedule, construction schedule, or project milestones developed pursuant to provisions of the Contract, it is understood, acknowledged, and agreed that the District will suffer damage which is not capable of being calculated. Pursuant to Government Code section 53069.85, Contractor shall pay to the District, as fixed and liquidated damages for these incalculable damages, the sum of : N/A Dollars ($ 0.00) per day for each and every calendar day ofdelay beyond the Contract Time or beyond any completion schedule, construction schedule, or project milestones established pursuant to the Contract.

5. This Contract incorporates by this reference the Terms and Conditions attached hereto. Contractor, by executing this Contract, agrees to comply with all the Terms and Conditions.

[REMAINDER OF PAGE LEFT BLANK INTENTIONALLY]

Downey Unified SCHOOL DISTRICT

6. This Contract incorporates by this reference the Contract Documents attached hereto. Contractor, by executing this Contract, agrees to comply with all obligations set forth in the Contract Documents. The Contract Documents include only the following documents, as indicated:

____ Notice to Bidders	✓ Asbestos & Other Hazardous Materials Certification
____ Instructions to Bidders	✓ Lead-Product(s) Certification
____ Bid Form and Proposal	✓ Roofing Project Certification
____ Bid Bond	✓ Registered Subcontractor List
✓ Noncollusion Declaration	✓ Insurance Certificates and Endorsements
____ Iran Contracting Act Certification	____ Performance Bond
____ Designated Subcontractors List	____ Payment Bond
✓ Notice to Proceed	____ Specifications
✓ Prevailing Wage Certification	____ Plans
✓ Workers' Compensation Certification	✓ Exhibit "A" ("Scope of Work")
✓ Criminal Background Investigation / Fingerprinting Certification	____ _____ [Other]
✓ Drug-Free Workplace Certification	____ _____ [Other]
✓ Tobacco-Free Environment Certification	

7. Contractor shall not commence the Work under this Contract until the Contractor has submitted and the District has approved the performance bond (if required), payment (labor and material) bond (if required), the certificate(s) and the endorsement(s) of insurance required under the Terms and Conditions and the District has issued a Notice to Proceed.

8. Payment for the Work shall be made in accordance with the Terms and Conditions.

9. The Design Professional In General Responsible Charge for the Project is DUSD ("Architect"), the construction manager on the Project is N/A ("Construction Manager"), and the project inspector on the Project is Craig Karli ("Project Inspector"). Contractor hereby acknowledges that the Architect, the Construction Manager, the Project Inspector, and the Division of the State Architect have authority to approve and/or suspend Work if the Contractor's Work does not comply with the requirements of the Contract Documents, Title 24 of the California Code of Regulations, and all applicable laws. No work shall be carried on except with the knowledge and under the inspection of said Project Inspector. Project Inspector shall have free access to any or all parts of work at any time. Contractor shall furnish Project Inspector reasonable opportunities for obtaining such information as may be necessary to keep Project Inspector fully informed respecting progress, manner of work, and character of materials. The Contractor shall be liable for any delay caused by its non-compliant Work or its failure to provide proper notification for inspection.

10. Inspection and acceptance of the Work shall be performed by Craig Karli of the Maintenance Department of the District.

Downey Unified SCHOOL DISTRICT

11. Any notice required or permitted to be given under this Contract shall be deemed to have been given, served, and received if given in writing and either personally delivered or deposited in the United States mail, registered or certified mail, postage prepaid, return receipt required, or sent by overnight delivery service, or facsimile or email, addressed as follows:

District	**Contractor**
Downey Unified School District	Name: Adco Roofing and Waterproofing
ATTN: **Darren Purseglove**	ATTN:
[ADDRESS] **11627 Brookshire Avenue** **Downey, CA 90241**	[ADDRESS] 5743 Cahuenga Blvd. North Hollywood, CA 91601
[FAX] **(562) 469-6536**	[FAX] (818) 505-9824
[EMAIL] **dpurseglove@dusd.net**	[EMAIL] sales@adcoroofing.com

Any notice personally given or sent by facsimile or email shall be effective upon receipt. Any notice sent by overnight delivery service shall be effective the business day next following delivery to the overnight delivery service. Any notice given by mail shall be effective three (3) days after deposit in the United States mail.

12. Contractor shall guarantee all labor and material used in the performance of this Contract for a period of one (1) year from the date of the District's written approval of the Work.

13. Each party has the full power and authority to enter into and perform this Contract, and the person signing this Contract on behalf of each party has been properly authority and empowered to enter into this Contract.

14. By signing this Contract, Contractor certifies, under penalty of perjury, that all the information provided in the Contract Documents is true, complete, and correct.

ACCEPTED AND AGREED on the date indicated below:

Dated: _____, 20___	Dated: July 28, 2021
Downey Unified School District	**Contractor**: Adco Roofing and Waterproofing
Signature: Christina Aragon	Signature: Andrew Triphon
Print Name: **Christina Aragon**	Print Name: Andrew Triphon
Print Title: **Associate Superintendent**	Print Title: President
Address: **11627 Brookshire Avenue** **Downey CA, 90241**	License No.: 560144
	Registration No.:
Telephone: **(562) 469-6533**	Address: 5743 Cahuenga Bl. No. Hollywood, CA
Facsimile: **(562) 469-6536**	Telephone: (818) 505-9272
E-Mail: **djimenez@dusd.net**	Facsimile: (818) 505-9824
	E-Mail: sales@adcoroofing.com

Downey Unified
SCHOOL DISTRICT

Information regarding Contractor:

Type of Business Entity:
____ Individual
____ Sole Proprietorship
____ Partnership
____ Limited Partnership
__✓__ Corporation, State: California
____ Limited Liability Company
____ Other: _____

95-4166438 :
Employer Identification and/or
Social Security Number

NOTE: Section 6041 of the Internal Revenue Code (26 U.S.C. 6041) and Section 1.6041-1 of Title 26 of the Code of Federal Regulations (26 C.F.R. 1.6041-1) requires the recipients of $600.00 or more to furnish their taxpayer information to the payer. In order to comply with these requirements, the District requires the Contractor to furnish the information requested in this section.

Downey Unified
SCHOOL DISTRICT

TERMS AND CONDITIONS TO CONTRACT

1. **NOTICE TO PROCEED:** District shall provide a Notice to Proceed to Contractor pursuant to the Contract at which time Contractor shall proceed with the Work.

2. **STANDARD OF CARE:** Contractor shall perform, diligently prosecute and complete the Work in a good and workmanlike manner within the Contract Time, and in strict conformity with all Contract Documents.

3. **SITE EXAMINATION:** Contractor has examined the Site and certifies that it accepts all measurements, specifications and conditions affecting the Work to be performed at the Site. By submitting its quote, Contractor warrants that it has made all Site examination(s) that it deems necessary as to the condition of the Site, its accessibility for materials, workers and utilities, and Contractor's ability to protect existing surface and subsurface improvements. No claim for allowance of time or money will be allowed as to any other undiscovered condition on the Site.

4. **PERMITS, LICENSES AND REGISTRATION:** Contractor and all of its employees, agents, and subcontractors shall secure and maintain in force, at Contractor's sole cost and expense, all licenses, registration and permits as are required by law, in connection with the furnishing of materials, supplies, or services herein listed.

5. **PROJECT INSPECTION CARD:** Contractor shall verify that forms DSA 152 Project Inspection Card (or current version) are issued for the Project prior to commencement of construction.

6. **NOTIFICATION:** Contractor shall notify the Architect and Project Inspector, in writing, of the commencement and completion of construction of each and every aspect of the work at least 48 hours in advance by submitting form DSA 156 (or current version) to the Project Inspector. Forms are available on the DSA's website at: http://www.dgs.ca.gov/dsa/Forms.aspx.

7. **LABOR, MATERIALS AND EQUIPMENT:** Contractor shall furnish all tools, equipment, apparatus, facilities, transportation, labor, and material necessary to furnish the services herein described, the services to be performed at such times and places as directed by and subject to the approval of the authorized District representative indicated in the Work specifications attached hereto. Unless otherwise specified, all materials shall be new and previously unused, and of the manufacturer's latest model or the best of their respective kinds and grades as noted or specified, and workmanship shall be of good quality.

8. **SUBSTITUTIONS:** No substitutions of material from those specified in the Work Specifications shall be made without the prior written approval of the District. Contractor shall be responsible for any re-design costs occasioned by District's acceptance and/or approval of any substitute, as well as any costs that the District incurs for professional services, including DSA fees. District may deduct those costs from any amounts owing to Contractor for the review of the request for substitution, even if the request for substitution is not approved. Contractor shall, in the event that a substitute is less costly than that specified, credit the District with one-hundred percent (100%) of the net difference between the substitute and the originally specified material.

9. **INDEPENDENT CONTRACTOR STATUS:** While engaged in carrying out the Services of this Contract, the Contractor is an independent contractor, and not an officer, employee, agent, partner, or joint venture of the District. Contractor shall be solely responsible for its own Workers' Compensation insurance, taxes, and other similar charges or obligations. Contractor shall be liable for its own actions, including its negligence or gross negligence, and shall be liable for the acts, omissions, or errors of its agents or employees.

10. **CONTRACTOR SUPERVISION:** Contractor shall provide competent supervision of personnel employed on the job Site, use of equipment, and quality of workmanship.

11. **WORKERS:** Contractor shall at all times enforce strict discipline and good order among its employees and the employees of its subcontractors and shall not employ or work any unfit person or anyone not skilled in work assigned to him or her. Any person in the employ of the Contractor or a subcontractor whom the District may deem incompetent or unfit shall be dismissed from the Site and shall not again be employed at Site without written consent from the District.

12. **SUBCONTRACTORS:** Subcontractors, if any, engaged by the Contractor for any Service or Work under this Contract shall be subject to the approval of the District. Contractor agrees to

bind every subcontractor by the terms of the Contract as far as such terms are applicable to subcontractor's work, including, without limitation, all registration, indemnification, insurance, bond, and warranty requirements. If Contractor shall subcontract any part of this Contract, Contractor shall be fully responsible to the District for acts and omissions of its subcontractor and of persons either directly or indirectly employed by itself. Nothing contained in the Contract Documents shall create any contractual relations between any subcontractor and the District.

13. **SAFETY AND SECURITY:** Contractor is responsible for maintaining safety in the performance of this Contract. Contractor shall be responsible to ascertain from the District the rules and regulations pertaining to safety, security, and driving on school grounds, particularly when children are present.

14. **TRENCH SHORING:** If this Contract is in excess of $25,000 and is for the excavation of any trench deeper than five (5) feet, Contractor must submit and obtain District acceptance, in advance of excavation, of a detailed plan showing the design of shoring, bracing, sloping, or other provisions to be made for worker protection from the hazard of caving ground during the excavation of such trench or trenches. If the plan varies from the shoring system standards, the plan shall be prepared by a registered civil or structural engineer.

15. **EXCAVATIONS OVER FOUR FEET**: If this Contract includes excavations over four (4) feet, Contractor shall promptly, and before the following conditions are disturbed, notify the District, in writing, of any: (1) Material that the Contractor believes may be material that is hazardous waste, as defined in Section 25117 of the Health and Safety Code, that is required to be removed to a Class I, Class II, or Class III disposal site in accordance with provisions of existing law; (2) Subsurface or latent physical conditions at the site differing from those indicated; or (3) Unknown physical conditions at the site of any unusual nature, different materially from those ordinarily encountered and generally recognized as inherent in work of the character provided for in the Contract. The District shall promptly investigate the conditions, and if it finds that the conditions do materially so differ, or do involve hazardous waste, and cause a decrease or increase in the Contractor's cost of, or the time required for, performance of any part of the Work shall issue a change order under the procedures described in the Contract. In the event that a dispute arises between the District and the Contractor whether the conditions materially differ, or involve hazardous waste, or cause a decrease or increase in the Contractor's cost of, or time required for, performance of any part of the work, the Contractor shall not be excused from any scheduled completion date provided for by the contract, but shall proceed with all Work to be performed under the contract. The Contractor shall retain any and all rights provided either by Contract or by law which pertain to the resolution of disputes and protests between the contracting parties.

16. **LEAD-BASED PAINT:** Pursuant to the Lead-Safe Schools Protection Act (Education Code section 32240 et seq.) and other applicable law, no lead-based paint, lead plumbing and solders, or other potential sources of lead contamination shall be utilized on this Project, and only trained and state-certified contractors, inspectors and workers shall undertake any action to abate existing risk factors for lead. Pursuant to the Renovation, Repair and Painting Rule (title 40 of the Code of Federal Regulations part 745 (40 CFR 745)), all contractors who disturb lead-based paint in a six-square-foot area or greater indoors or a 20-square-foot area or greater outdoors must be trained by an EPA-accredited provider and certified by the EPA. Contractor must execute the Lead-Based Paint Certification, if applicable.

17. **STORM WATER PERMIT FOR CONSTRUCTION ACTIVITY:** Contractor shall comply with any Storm Water Pollution Prevention Plan ("SWPPP") that is approved by the District and applicable to the Project, at no additional cost to the District.

18. **CLEAN UP:** Debris shall be removed from the Site. The Site shall be in order at all times when work is not actually being performed and shall be maintained in a reasonably clean condition.

19. **PROTECTION OF WORK AND PROPERTY:** Contractor shall erect and properly maintain at all times, as required by conditions and progress of the Work, all necessary safeguards, signs, barriers, lights, and security persons for protection of workers and the public, and shall post danger signs warning against hazards created by the Work. In an emergency affecting life and safety of life or of Work or of adjoining property, Contractor, without special instruction or authorization from District, is permitted to act at his discretion to prevent such threatened loss or injury.

20. **FORCE MAJEURE:** The Contractor shall be excused from performance hereunder during the time and to the extent that it is prevented from obtaining delivery, or performing by act of God, fire, strike, loss, or shortage of transportation facilities, lock-out, commandeering of materials, products, plants, or facilities by the government, when satisfactory evidence thereof is presented to the District, provided that it is satisfactorily established that the non-performance is not due to the fault or neglect of the Contractor.

21. **CORRECTION OF ERRORS:** Contractor shall perform, at its own cost and expense and without reimbursement from the District, any work necessary to correct errors or omissions that are caused by the Contractor's failure to comply with the approved plans and specifications and the standard of care required herein.

22. **DISTRICT'S RIGHT TO PERFORM WORK:** If the Contractor should neglect to prosecute the Work properly or fail to perform any provisions of this Contract, the District, after **FORTY-EIGHT (48)** hours' written notice to the Contractor, may make good such deficiencies, without prejudice to any other remedy it may have, including but not limited to the District hiring its own forces or another contractor to replace the Contractor's nonconforming Work, in which case the District shall either issue a deductive Change Order, a Construction Change Directive, or invoice the Contractor for the cost of that work. Contractor shall pay any invoices within thirty (30) days of receipt of same or District may withhold those amounts from payment(s) otherwise due to Contractor.

23. **ACCESS TO WORK:** District representatives, Architect, and Project Inspector shall at all times have access to the Work wherever it is in preparation or in progress. Contractor shall provide safe and proper facilities for such access.

24. **OCCUPANCY:** District reserves the right to occupy buildings at any time before formal Contract completion and such occupancy shall not constitute final acceptance or approval of any part of the Work covered by this Contract, nor shall such occupancy extend the date specified for completion of the Work.

25. **PAYMENT:** On a monthly basis, Contractor shall submit an application for payment based upon the estimated value for materials delivered or services performed under the Contract as of the date of submission ("Application for Payment"). Within thirty (30) days after District's approval of the Application for Payment, Contractor shall be paid a sum equal to ninety-five percent (95%) of the value of the Work performed (as verified by Architect and Inspector and certified by Contractor) up to the last day of the previous month, less the aggregate of previous payments and amount to be withheld. The District may withhold or deduct from any payment an amount necessary to protect the District from loss because of: (1) liquidated damages which have accrued as of the date of the application for payment; (2) any sums expended by the District in performing any of Contractor's obligations under the Contract which Contractor has failed to perform or has performed inadequately; (3) defective Work not remedied; (4) stop payment notices as allowed by state law; (5) reasonable doubt that the Work can be completed for the unpaid balance of the Total Contract price or by the scheduled completion date; (6) unsatisfactory prosecution of the Work by Contractor; (7) unauthorized deviations from the Contract; (8) failure of the Contractor to maintain or submit on a timely basis proper and sufficient documentation as required by the Contract or by District during the prosecution of the Work; (9) erroneous or false estimates by the Contractor of the value of the Work performed; (10) any sums representing expenses, losses, or damages, as determined by the District, incurred by the District for which Contractor is liable under the Contract; and (11) any other sums which the District is entitled to recover from Contractor under the terms of the Contract or pursuant to state law, including section 1727 of the California Labor Code. The failure by the District to deduct any of these sums from a progress payment shall not constitute a waiver of the District's right to such sums. The District shall retain five percent (5%) from all amounts owing as retention. Retention shall be paid pursuant to Public Contract Code sections 7107, 7200 and 7201.

26. **CHANGE IN SCOPE OF WORK:** Any change in the scope of the Work, method of performance, nature of materials or price thereof, or any other matter materially affecting the performance or nature of the Work shall not be paid for or accepted unless such change, addition, or deletion is approved in advance and in writing by a valid change order executed by the District. Contractor specifically understands, acknowledges, and agrees that the District shall have the

right to request any alterations, deviations, reductions, or additions to the Project or Work, and the cost thereof shall be added to or deducted from the amount of the Contract Price by fair and reasonable valuations. Contractor also agrees to provide the District with all information requested to substantiate the cost of the change order and to inform the District whether the Work will be done by the Contractor or a subcontractor. In addition to any other information requested, Contractor shall submit, prior to approval of the change order, its request for a time extension (if any), as well as all information necessary to substantiate its belief that such change will delay the completion of the Work. If Contractor fails to submit its request for a time extension or the necessary supporting information, it shall be deemed to have waived its right to request such extension.

27. **INDEMNIFICATION:**

27.1 To the furthest extent permitted by California law, Contractor shall indemnify and hold harmless the District, its agents, representatives, officers, consultants, employees, and volunteers (the "Indemnified Parties") from any and all demands, damages, injuries, losses, expenses, liabilities, claims, suits, and actions (the "claims") of any kind, nature, and description, including, but not limited to, attorneys' fees and costs, directly or indirectly arising from, arising out of, connected with, or resulting from, in whole or in part, the performance of this Contract unless the claims are caused wholly by the sole or active negligence or willful misconduct of the Indemnified Parties and/or defects in design furnished by the Architect, as found by a court or arbitrator of competent jurisdiction, in which case the Contractor's indemnification and hold harmless obligation shall be reduced by the proportion of the Indemnitees' and/or Architect's liability.

27.2 Contractor shall also, to the furthest extent permitted by California law, defend the Indemnified Parties at Contractor's own expense, including attorneys' fees and costs, from any and all claims directly or indirectly arising from, arising out of, connected with, or resulting from the performance of this Contract unless the claims are caused wholly by the sole or active negligence or willful misconduct of the Indemnified Parties and/or defects in design furnished by the Architect, as found by a court or arbitrator of competent jurisdiction, in which case the Contractor's defense obligation shall be reduced by the proportion of the Indemnitees' and/or Architect's liability. The District shall have the right to accept or reject any legal representation that Contractor proposes to defend the District.

27.3 Pursuant to Public Contract Code section 9201, the District shall provide timely notification to Contractor of the receipt of any third-party claim relating to this Contract. The District shall be entitled to recover its reasonable costs incurred in providing said notification.

27.4 If the Indemnitees provide their own defense due to failure to timely respond to tender of defense, rejection of tender of defense, or conflict of interest of proposed counsel, Contractor shall reimburse Indemnitees for any expenditures, including reasonable attorney's fees and costs.

27.5 The District may retain so much of the moneys due the Contractor as shall be considered necessary, until disposition of any such suit, claims or actions for damages or until the District has received written agreement from the Contractor that it will unconditionally defend the Indemnified Parties, and pay any damages due by reason of settlement or judgment.

27.6 The Contractor's defense and indemnification obligations hereunder shall survive the completion of Work, including the warranty/guarantee period, and/or the termination of the Contract.

28. **PAYMENT BOND AND PERFORMANCE BOND:** Contractor shall not commence the Work until it has provided to the District, in a form acceptable to the District, a Payment (Labor and Material) Bond and a Performance Bond (if required), each in an amount equivalent to one hundred percent (100%) of the Contract Price issued by a surety admitted to issue bonds in the State of California and otherwise acceptable to the District.

Downey Unified
SCHOOL DISTRICT

29. **CONTRACTOR'S INSURANCE:**

29.1 The Contractor shall procure and maintain at all times it performs any portion of the Services the following insurance with minimum limits equal to the amount indicated below.

Type of Coverage	**Minimum Requirement**
Commercial General Liability Insurance, including Bodily Injury, Personal Injury, Property Damage, Advertising Injury, and Medical Payments	
Each Occurrence	$ 1,000,000
General Aggregate	$ 2,000,000
Automobile Liability Insurance - Any Auto	
Each Occurrence	$ 1,000,000
General Aggregate	$ 1,000,000
Workers' Compensation	Statutory Limits
Employer's Liability	$ 1,000,000

29.1.1 **Commercial General Liability and Automobile Liability Insurance**. Commercial General Liability Insurance and Any Auto Automobile Liability Insurance that shall protect the Contractor, the District, and the State from all claims of bodily injury, property damage, personal injury, death, advertising injury, and medical payments arising performing any portion of the Services. (Form CG 0001 and CA 0001, or forms substantially similar, if approved by the District.)

29.1.2 **Workers' Compensation and Employers' Liability Insurance**. Workers' Compensation Insurance and Employers' Liability Insurance for all of its employees performing any portion of the Services. In accordance with provisions of section 3700 of the California Labor Code, the Contractor shall be required to secure workers' compensation coverage for its employees. If any class of employee or employees engaged in performing any portion of the Services under this Contract are not protected under the Workers' Compensation Statute, adequate insurance coverage for the protection of any employee(s) not otherwise protected must be obtained before any of those employee(s) commence performing any portion of the Services.

29.2 **Proof of Insurance**. The Contractor shall not commence performing any portion of the Services until all required insurance has been obtained and certificates indicating the required coverage have been delivered in duplicate to the District and approved by the District. Certificates and insurance policies shall include the following:

29.2.1 A clause stating: "This policy shall not be canceled until notice has been mailed to the District, stating date of cancellation. Date of cancellation shall not be less than thirty (30) days after date of mailing notice."

29.2.2 Language stating in particular those insured, extent of insurance, location and operation to which insurance applies, expiration date, to whom cancellation notice will be sent, and length of notice period.

29.2.3 An endorsement stating that the District and its Governing Board, agents, representatives, employees, trustees, officers, consultants, and volunteers are named additional insured under all policies except Workers' Compensation Insurance, and Employers' Liability Insurance. An endorsement shall also state that Contractor's insurance policies shall be primary to any insurance or self-insurance maintained by District. An endorsement shall also state that there shall be a waiver of any subrogation.

29.2.4 All policies except the Workers' Compensation Insurance, and Employers' Liability Insurance Policies shall be written on an occurrence form.

29.3 **Acceptability of Insurers**. Insurance is to be placed with insurers with a current A.M. Best's rating of no less than A: VII, unless otherwise acceptable to the District.

30. **WARRANTY/QUALITY:** Unless a longer warranty is called for elsewhere in the Contract Documents, the Contractor, manufacturer, or their assigned agents shall guarantee the workmanship, product or service performed against defective workmanship, defects or failures of materials for a minimum period of one (1) year from filing the Notice of Completion with the county in which the Site is located. All workmanship and merchandise must be warranted to be in compliance with applicable California energy, conservation, environmental, and educational standards.

31. **CONFIDENTIALITY:** The Contractor shall maintain the confidentiality of all information, documents, programs, procedures, and all other items that Contractor encounters while performing the Contractor's Work to the extent allowed by law. This requirement shall be ongoing and shall survive the expiration or termination of this Contract and specifically includes all student, parent, and disciplinary information.

32. **LIMITATION OF DISTRICT LIABILITY:** District's financial obligations under this Contract shall be limited to the payment of the compensation provided in this Contract. Notwithstanding any other provision of this Contract, in no event shall District be liable, regardless of whether any claim is based on contract or tort, for any special, consequential, indirect or incidental damages, including, but not limited to, lost profits or revenue, arising out of or in connection with this Contract for the services performed in connection with this Contract.

33. **COMPLIANCE WITH LAWS:** Contractor shall give all notices and comply with all laws, ordinance, rules and regulations bearing on conduct of the Work as indicated or specified. If Contractor observes that any of the Work required by this Contract is at variance with any such laws, ordinance, rules or regulations, Contractor shall notify the District, in writing, and, at the sole option of the District, any necessary changes to the scope of the Work shall be made and this Contract shall be appropriately amended in writing, or this Contract shall be terminated effective upon Contractor's receipt of a written termination notice from the District. If Contractor performs any work that is in violation of any laws, ordinances, rules or regulations, without first notifying the District of the violation, Contractor shall bear all costs arising therefrom.

34. **LABOR CODE REQUIREMENTS:** The Contractor shall comply with all applicable provisions of the California Labor Code, Division 3, Part 7, Chapter 1, Articles 1 – 5, including, without limitation, the payment of the general prevailing per diem wage rates for public work projects of more than one thousand dollars ($1,000). Copies of the prevailing rate of per diem wages are on file with the District or available online at http://www.dir.ca.gov/. In addition, the Contractor and each subcontractor shall comply with Chapter 1 of Division 2, Part 7 of the California Labor Code, beginning with Section 1720, and including Section 1735, 1777.5 and 1777.6, forbidding discrimination, and Sections 1776, 1777.5 and 1777.6 concerning the employment of apprentices by Contractor or subcontractors. Willful failure to comply may result in penalties, including loss of the right to bid on or receive public works contracts.

34.1 **Registration**: Contractor and its subcontractor(s) shall be registered with the Department of Industrial Relations pursuant to Labor Code section 1725.5 and in accordance with Labor Code section 1771.1.

34.2 **Registered Subcontractor List**: Within 30 days of the award of contract or prior to commencing the Work under this Contract, whichever occurs first, Contractor shall provide District all information required by Labor Code section 1773.3, as amended by Stats. 2017, Ch. 28, Sec. 21, for Company and all tiers of Subcontractors to enable District to provide notice to the Department of Industrial Relations (DIR) of the Contract (PWC-100 form). Contractor shall submit and maintain an updated Registered Subcontractor List including all Subcontractors of any tier furnishing labor, material, or equipment to the Project.

34.3 **Certified Payroll Records**: Contractor and its subcontractor(s) shall upload certified payroll records ("CPR") electronically using California Department of Industrial Relations' (DIR) eCPR System by uploading the CPRs by electronic XML file or entering each record manually using the DIR's iform (or current form) online on a weekly basis and within ten (10) days of any request by the District or Labor Commissioner at

http://www.dir.ca.gov/Public-Works/Certified-Payroll-Reporting.html or current application and URL, showing the name, address, social security number, work classification, straight time, and overtime hours worked each day and week, and the actual per diem wages paid to each journeyman, apprentice, worker, or other employee employed by the Contractor and/or each subcontractor in connection with the Work.

34.4 **Labor Compliance**: Contractor shall perform the Work of the Project while complying with all the applicable regulations, including section 16000, et seq., of Title 8 of the California Code of Regulations and is subject to labor compliance monitoring and enforcement by the Department of Industrial Relations.

35. **ANTI-DISCRIMINATION:** Contractor herein agrees to comply with the provisions of the California Fair Employment and Housing Act as set forth in part 2.8 of division 3 of the California Government Code, commencing at section 12900; the Federal Civil Rights Act of 1964, as set forth in Public Law 88-352, and all amendments thereto; Executive Order 11246; and all administrative rules and regulations found to be applicable to Contractor and all of its subcontractors. In addition, the Contractor agrees to require like compliance by all its subcontractor(s).

36. **ANTI-TRUST CLAIM:** Contractor and its subcontractor(s) agree to assign to the District all rights, title, and interest in and to all causes of action they may have under Section 4 of the Clayton Act (15 U.S.C. Sec. 15) or under the Cartwright Act (Chapter 2 (commencing with Section 16700) of Part 2 of Division 7 of the Business and Professions Code), arising from purchases of goods, services, or materials pursuant to the Contract or a subcontract. This assignment shall be made and become effective at the time the District tenders final payment to the Contractor, without further acknowledgment by the parties.

37. **CONTRACTOR CLAIMS:** In the event of any demand by Contractor for (A) a time extension, including, without limitation, for relief from damages or penalties for delay assessed by the District under the Contract, (B) payment by the District of money or damages arising from work done by, or on behalf of, the Contractor pursuant to the Contract and payment of which is not otherwise expressly provided for or to which Contractor is not otherwise entitled to, or (C) an amount of payment disputed by the District, the parties shall attempt to resolve the dispute by those procedures set forth in Public Contract Code section 9204 and/or Article 1.5 (commencing with section 20104) of Chapter 1, Part, 3, Division 2, of the Public Contract Code, if applicable, the provisions of which are each attached hereto and incorporated herein by this reference. If a claim, or any portion thereof, remains in dispute upon satisfaction of all applicable dispute resolution requirements, the Contractor shall comply with all claims presentation requirements as provided in Chapter 1 (commencing with section 900) and Chapter 2 (commencing with section 910) of Part 3 of Division 3.6 of Title 1 of Government Code as a condition precedent to the Contractor's right to bring a civil action against the District. For purposes of those provisions, the running of the time within which a claim must be presented to the District shall be tolled from the time the Contractor submits its written claim until the time the claim is denied, including any time utilized by any applicable meet and confer process. Pending resolution of the dispute, Contractor and its subcontractors shall continue to perform the Work under the Contract and shall not cause a delay of the Work during any dispute, claim, negotiation, mediation, or arbitration proceeding, except by written agreement of the District.

38. **ATTORNEY FEES/COSTS:** Should litigation be necessary to enforce any terms or provisions of this Contract, then each party shall bear its own litigation and collection expenses, witness fees, court costs and attorney's fees.

39. **TERMINATION:** If Contractor fails to perform the Services and Contractor's duties to the satisfaction of the District, or if Contractor fails to fulfill in a timely and professional manner Contractor's obligations under this Contract, or if Contractor violates any of the terms or provisions of this Contract, District shall have the right to terminate this Contract effective immediately upon the District giving written notice thereof to the Contractor. The Contractor and its performance bond surety, if any, shall be liable for all damages caused to the District by reason of the Contractor's failure to perform and complete the Contract. District shall also have the right in its sole discretion to terminate the Contract for its own convenience upon District giving three (3) days' written notice thereof to the Contractor. In case of a termination for convenience, Contractor shall be paid for the actual cost for labor, materials, and services

performed that is unpaid and can be documented through timesheets, invoices, receipts, or otherwise, and five percent (5%) of the total cost of Work performed as of the date of termination, or five percent (5%) of the value of the Work yet to be performed, whichever is less. This five percent (5%) shall be full compensation for all of Contractor's and its subcontractor(s)' mobilization and/or demobilization costs and any anticipated loss profits resulting from termination of the Contractor for convenience. Termination shall have no effect upon any of the rights and obligations of the parties arising out of any transaction occurring prior to the effective date of termination.

40. **ASSIGNMENT OF CONTRACT:** Contractor shall not assign or transfer in any way any or all of its rights, burdens, duties, or obligations under this Contract without the prior written consent of the District.

41. **TIME IS OF THE ESSENCE:** Time is of the essence in the performance of and compliance with each of the provisions and conditions of this Contract.

42. **CALCULATION OF TIME:** For the purposes of this Contract, "days" refers to calendar days unless otherwise specified.

43. **GOVERNING LAW:** This Contract shall be governed by and construed in accordance with the laws of the State of California with venue of any action in a County in which the District administration office is located.

44. **BINDING CONTRACT:** This Contract shall be binding upon the parties hereto and upon their successors and assigns, and shall inure to the benefit of said parties and their successors and assigns.

45. **DISTRICT WAIVER:** District's waiver of any term, condition, covenant or waiver of a breach of any term, condition or covenant shall not constitute the waiver of any other term, condition or covenant or the waiver of a breach of any other term, condition or covenant.

46. **CAPTIONS AND INTERPRETATIONS:** Paragraph headings in this Contract are used solely for convenience, and shall be wholly disregarded in the construction of this Contract. No provision of this Contract shall be interpreted for or against a party because that party or its legal representative drafted such provision, and this Contract shall be construed as if jointly prepared by the parties.

47. **INVALID TERM:** If any provision of this Contract is declared or determined by any court of competent jurisdiction to be illegal, invalid or unenforceable, the legality, validity or enforceability of the remaining parts, terms and provisions shall not be affected thereby, and said illegal, unenforceable or invalid part, term or provision will be deemed not to be a part of this Contract.

48. **PROVISIONS REQUIRED BY LAW DEEMED INSERTED:** Each and every provision of law and clause required by law to be inserted in this Contract shall be deemed to be inserted herein and this Contract shall be read and enforced as though it were included therein.

49. **ENTIRE CONTRACT:** This Contract sets forth the entire agreement between the parties hereto and fully supersedes any and all prior agreements, understandings, written or oral, between the parties hereto pertaining to the subject matter thereof.

50. **NO ORAL MODIFICATIONS:** No oral agreement or conversation with any officer, agent, or employee of District, either before or after execution of Contract, shall affect or modify any of the terms or obligations contained in any of the documents comprising the Contract.

Downey Unified
SCHOOL DISTRICT

Public Contract Code section 9204

(a) The Legislature finds and declares that it is in the best interests of the state and its citizens to ensure that all construction business performed on a public works project in the state that is complete and not in dispute is paid in full and in a timely manner.

(b) Notwithstanding any other law, including, but not limited to, Article 7.1 (commencing with Section 10240) of Chapter 1 of Part 2, Chapter 10 (commencing with Section 19100) of Part 2, and Article 1.5 (commencing with Section 20104) of Chapter 1 of Part 3, this section shall apply to any claim by a contractor in connection with a public works project.

(c) For purposes of this section:

(1) "Claim" means a separate demand by a contractor sent by registered mail or certified mail with return receipt requested, for one or more of the following:

(A) A time extension, including, without limitation, for relief from damages or penalties for delay assessed by a public entity under a contract for a public works project.

(B) Payment by the public entity of money or damages arising from work done by, or on behalf of, the contractor pursuant to the contract for a public works project and payment for which is not otherwise expressly provided or to which the claimant is not otherwise entitled.

(C) Payment of an amount that is disputed by the public entity.

(2) "Contractor" means any type of contractor within the meaning of Chapter 9 (commencing with Section 7000) of Division 3 of the Business and Professions Code who has entered into a direct contract with a public entity for a public works project.

(3) (A) "Public entity" means, without limitation, except as provided in subparagraph (B), a state agency, department, office, division, bureau, board, or commission, the California State University, the University of California, a city, including a charter city, county, including a charter county, city and county, including a charter city and county, district, special district, public authority, political subdivision, public corporation, or nonprofit transit corporation wholly owned by a public agency and formed to carry out the purposes of the public agency.

(B) "Public entity" shall not include the following:

(i) The Department of Water Resources as to any project under the jurisdiction of that department.

(ii) The Department of Transportation as to any project under the jurisdiction of that department.

(iii) The Department of Parks and Recreation as to any project under the jurisdiction of that department.

(iv) The Department of Corrections and Rehabilitation with respect to any project under its jurisdiction pursuant to Chapter 11 (commencing with Section 7000) of Title 7 of Part 3 of the Penal Code.

(v) The Military Department as to any project under the jurisdiction of that department.

(vi) The Department of General Services as to all other projects.

(vii) The High-Speed Rail Authority.

(4) "Public works project" means the erection, construction, alteration, repair, or improvement of any public structure, building, road, or other public improvement of any kind.

(5) "Subcontractor" means any type of contractor within the meaning of Chapter 9 (commencing with Section 7000) of Division 3 of the Business and Professions Code who either is in direct contract with a contractor or is a lower tier subcontractor.

(d) (1) (A) Upon receipt of a claim pursuant to this section, the public entity to which the claim applies shall conduct a reasonable review of the claim and, within a period not to exceed 45 days, shall provide the claimant a written statement identifying what portion of the claim is disputed and what portion is undisputed. Upon receipt of a claim, a public entity and a contractor may, by mutual agreement, extend the time period provided in this subdivision.

(B) The claimant shall furnish reasonable documentation to support the claim.

(C) If the public entity needs approval from its governing body to provide the claimant a written statement identifying the disputed portion and the undisputed portion of the claim, and the governing body does not meet within the 45 days or within the mutually agreed to extension of time following receipt of a claim sent by registered mail or certified mail, return receipt requested, the public entity shall have up to three days following the next duly publicly noticed meeting of the governing body after the 45-day period, or extension, expires to provide the claimant a written statement identifying the disputed portion and the undisputed portion.

(D) Any payment due on an undisputed portion of the claim shall be processed and made within 60 days after the public entity issues its written statement. If the public entity fails to issue a written statement, paragraph (3) shall apply.

(2) (A) If the claimant disputes the public entity's written response, or if the public entity fails to respond to a claim issued pursuant to this section within the time prescribed, the claimant may demand in writing an informal conference to meet and confer for settlement of the issues in dispute. Upon receipt of a demand in writing sent by registered mail or certified mail, return receipt requested, the public entity shall schedule a meet and confer conference within 30 days for settlement of the dispute.

(B) Within 10 business days following the conclusion of the meet and confer conference, if the claim or any portion of the claim remains in dispute, the public entity shall provide the claimant a written statement identifying the portion of the claim that remains in dispute and the portion that is undisputed. Any payment due on an undisputed portion of the claim shall be processed and made within 60 days after the public entity issues its written statement. Any disputed portion of the claim, as identified by the contractor in writing, shall be submitted to nonbinding mediation, with the public entity and the claimant sharing the associated costs equally. The public entity and claimant shall mutually agree to a mediator within 10 business days after the disputed portion of the claim has been identified in writing. If the parties cannot agree upon a mediator, each party shall select a mediator and those mediators shall select a qualified neutral third party to mediate with regard to the disputed portion of the claim. Each party shall bear the fees and costs charged by its respective mediator in connection with the selection of the neutral mediator. If mediation is unsuccessful, the parts of the claim remaining in dispute shall be subject to applicable procedures outside this section.

(C) For purposes of this section, mediation includes any nonbinding process, including, but not limited to, neutral evaluation or a dispute review board, in which an independent third party or board assists the parties in dispute resolution through negotiation or by issuance of an evaluation. Any mediation utilized shall conform to the timeframes in this section.

(D) Unless otherwise agreed to by the public entity and the contractor in writing, the mediation conducted pursuant to this section shall excuse any further obligation under Section 20104.4 to mediate after litigation has been commenced.

(E) This section does not preclude a public entity from requiring arbitration of disputes under private arbitration or the Public Works Contract Arbitration Program, if mediation under this section does not resolve the parties' dispute.

(3) Failure by the public entity to respond to a claim from a contractor within the time periods described in this subdivision or to otherwise meet the time requirements of this section shall result in the claim being deemed rejected in its entirety. A claim that is denied by reason of the public entity's failure to have responded to a claim, or its failure to otherwise meet the time requirements of this section, shall not constitute an adverse finding with regard to the merits of the claim or the responsibility or qualifications of the claimant.

(4) Amounts not paid in a timely manner as required by this section shall bear interest at 7 percent per annum.

(5) If a subcontractor or a lower tier subcontractor lacks legal standing to assert a claim against a public entity because privity of contract does not exist, the contractor may present to the public entity a claim on behalf of a subcontractor or lower tier subcontractor. A subcontractor may request in writing, either on his or her own behalf or on behalf of a lower tier subcontractor, that the contractor present a claim for work which was performed by the subcontractor or by a lower tier subcontractor on behalf of the subcontractor. The subcontractor requesting that the claim be presented to the public entity shall furnish reasonable documentation to support the claim. Within 45 days of receipt of this written request, the contractor shall notify the subcontractor in writing as to whether the contractor presented the claim to the public entity and, if the original contractor did not present the claim, provide the subcontractor with a statement of the reasons for not having done so.

(e) The text of this section or a summary of it shall be set forth in the plans or specifications for any public works project that may give rise to a claim under this section.

(f) A waiver of the rights granted by this section is void and contrary to public policy, provided, however, that (1) upon receipt of a claim, the parties may mutually agree to waive, in writing, mediation and proceed directly to the commencement of a civil action or binding arbitration, as applicable; and (2) a public entity may prescribe reasonable change order, claim, and dispute resolution procedures and requirements in addition to the provisions of this section, so long as the contractual provisions do not conflict with or otherwise impair the timeframes and procedures set forth in this section.

(g) This section applies to contracts entered into on or after January 1, 2017.

(h) Nothing in this section shall impose liability upon a public entity that makes loans or grants available through a competitive application process, for the failure of an awardee to meet its contractual obligations.

(i) This section shall remain in effect only until January 1, 2020, and as of that date is repealed, unless a later enacted statute, that is enacted before January 1, 2020, deletes or extends that date.

Downey Unified
SCHOOL DISTRICT

Public Contract Code sections 20104 – 20104.6

§ 20104.

(a) (1) This article applies to all public works claims of three hundred seventy-five thousand dollars ($375,000) or less which arise between a contractor and a local agency.

(2) This article shall not apply to any claims resulting from a contract between a contractor and a public agency when the public agency has elected to resolve any disputes pursuant to Article 7.1 (commencing with Section 10240) of Chapter 1 of Part 2.

(b) (1) "Public work" means "public works contract" as defined in Section 1101 but does not include any work or improvement contracted for by the state or the Regents of the University of California.

(2) "Claim" means a separate demand by the contractor for (A) a time extension, (B) payment of money or damages arising from work done by, or on behalf of, the contractor pursuant to the contract for a public work and payment of which is not otherwise expressly provided for or the claimant is not otherwise entitled to, or (C) an amount the payment of which is disputed by the local agency.

(c) The provisions of this article or a summary thereof shall be set forth in the plans or specifications for any work which may give rise to a claim under this article.

(d) This article applies only to contracts entered into on or after January 1, 1991.

§ 20104.2.

For any claim subject to this article, the following requirements apply:

(a) The claim shall be in writing and include the documents necessary to substantiate the claim. Claims must be filed on or before the date of final payment. Nothing in this subdivision is intended to extend the time limit or supersede notice requirements otherwise provided by contract for the filing of claims.

(b) (1) For claims of less than fifty thousand dollars ($50,000), the local agency shall respond in writing to any written claim within 45 days of receipt of the claim, or may request, in writing, within 30 days of receipt of the claim, any additional documentation supporting the claim or relating to defenses to the claim the local agency may have against the claimant.

(2) If additional information is thereafter required, it shall be requested and provided pursuant to this subdivision, upon mutual agreement of the local agency and the claimant.

(3) The local agency's written response to the claim, as further documented, shall be submitted to the claimant within 15 days after receipt of the further documentation or within a period of time no greater than that taken by the claimant in producing the additional information, whichever is greater.

(c) (1) For claims of over fifty thousand dollars ($50,000) and less than or equal to three hundred seventy-five thousand dollars ($375,000), the local agency shall respond in writing to all written claims within 60 days of receipt of the claim, or may request, in writing, within 30 days of receipt of the claim, any additional documentation supporting the claim or relating to defenses to the claim the local agency may have against the claimant.

(2) If additional information is thereafter required, it shall be requested and provided pursuant to this subdivision, upon mutual agreement of the local agency and the claimant.

(3) The local agency's written response to the claim, as further documented, shall be submitted to the claimant within 30 days after receipt of the further documentation, or within a period of time no greater than that taken by the claimant in producing the additional information or requested documentation, whichever is greater.

(d) If the claimant disputes the local agency's written response, or the local agency fails to respond within the time prescribed, the claimant may so notify the local agency, in writing, either within 15 days of receipt of the local agency's response or within 15 days of the local agency's failure to respond within the time prescribed, respectively, and demand an informal conference to meet and confer for settlement of the issues in dispute. Upon a demand, the local agency shall schedule a meet and confer conference within 30 days for settlement of the dispute.

(e) Following the meet and confer conference, if the claim or any portion remains in dispute, the claimant may file a claim as provided in Chapter 1 (commencing with Section 900) and Chapter 2 (commencing with Section 910) of Part 3 of Division 3.6 of Title 1 of the Government Code. For purposes of those provisions, the running of the period of time within which a claim must be filed shall be tolled from the time the claimant submits his or her written claim pursuant to subdivision (a) until the time that claim is denied as a result of the meet and confer process, including any period of time utilized by the meet and confer process.

(f) This article does not apply to tort claims and nothing in this article is intended nor shall be construed to change the time periods for filing tort claims or actions specified by Chapter 1 (commencing with Section 900) and Chapter 2 (commencing with Section 910) of Part 3 of Division 3.6 of Title 1 of the Government Code.

§ 20104.4.

The following procedures are established for all civil actions filed to resolve claims subject to this article:

(a) Within 60 days, but no earlier than 30 days, following the filing or responsive pleadings, the court shall submit the matter to nonbinding mediation unless waived by mutual stipulation of both parties. The mediation process shall provide for the selection within 15 days by both parties of a disinterested third person as mediator, shall be commenced within 30 days of the submittal, and shall be concluded within 15 days from the commencement of the mediation unless a time requirement is extended upon a good cause showing to the court or by stipulation of both parties. If the parties fail to select a mediator within the 15-day period, any party may petition the court to appoint the mediator.

(b) (1) If the matter remains in dispute, the case shall be submitted to judicial arbitration pursuant to Chapter 2.5 (commencing with Section 1141.10) of Title 3 of Part 3 of the Code of Civil Procedure, notwithstanding Section 1141.11 of that code. The Civil Discovery Act (Title 4 (commencing with Section 2016.010) of Part 4 of the Code of Civil Procedure) shall apply to any proceeding brought under this subdivision consistent with the rules pertaining to judicial arbitration.

(2) Notwithstanding any other provision of law, upon stipulation of the parties, arbitrators appointed for purposes of this article shall be experienced in construction law, and, upon stipulation of the parties, mediators and arbitrators shall be paid necessary and reasonable hourly rates of pay not to exceed their customary rate, and such fees and expenses shall be paid equally by the parties, except in the case of arbitration where the arbitrator, for good cause, determines a different division. In no event shall these fees or expenses be paid by state or county funds.

(3) In addition to Chapter 2.5 (commencing with Section 1141.10) of Title 3 of Part 3 of the Code of Civil Procedure, any party who after receiving an arbitration award requests a trial de novo but does not obtain a more favorable judgment shall, in addition to payment of costs and fees under that chapter, pay the attorney's fees of the other party arising out of the trial de novo.

(c) The court may, upon request by any party, order any witnesses to participate in the mediation or arbitration process.

§ 20104.6.

(a) No local agency shall fail to pay money as to any portion of a claim which is undisputed except as otherwise provided in the contract.

(b) In any suit filed under Section 20104.4, the local agency shall pay interest at the legal rate on any arbitration award or judgment. The interest shall begin to accrue on the date the suit is filed in a court of law.

Downey Unified
SCHOOL DISTRICT

EXHIBIT "A"

SCOPE OF WORK

Consultant's entire Proposal is **not** made part of this Agreement.

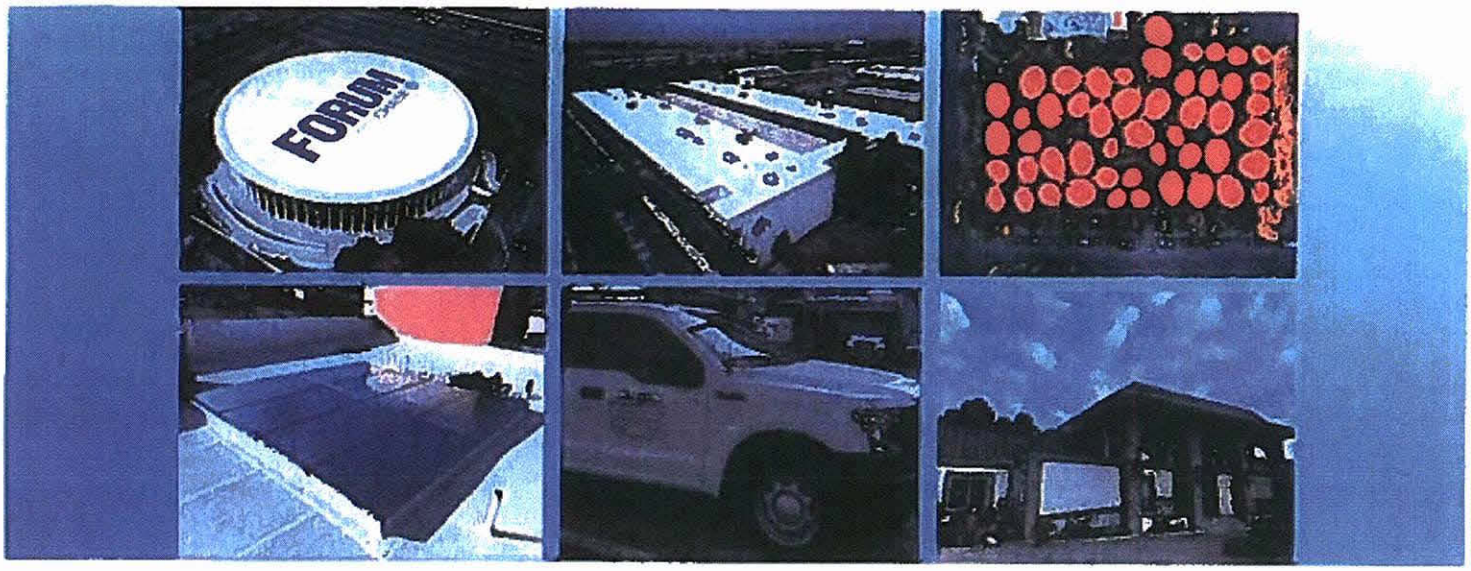

LICENSED GENERAL CONTRACTOR
ADCO ROOFING
560144
DESIGN - BUILD
STATE OF CALIFORNIA

WORK ORDER

PROPOSAL 2533

Prepared For:
The Garland Company
3800 East 91st Street
Cleveland, OH 44105
Office: 310-367-7655

Job Site:
Downey High School Portable **T5**
11040 Brookshire Ave
Downey, CA 90241

ADCO
ROOFING & WATERPROOFING
"We Take Pride In Our Work Since 1989"
Lic.560144

Main Line: (800) 7RE-ROOF (773-7663)
5743 Cahuenga Boulevard • North Hollywood, CA 91601 • Ph: (818) 505-9272 • Fx: (818) 505-9824
www.adcoroofing.com • sales@adcoroofing.com

WORK ORDER PROPOSAL

ADCO ROOFING & WATERPROOFING
"We Take Pride In Our Work Since 1989"

Proposal Date: 07/15/2021
Proposal Number: 2533

Customer	**Job Site**
The Garland Company **3800 East 91st Street** **Cleveland, OH 44105** **Office: 310-367-7655**	**Downey High School Portable T5** **11040 Brookshire Ave** **Downey, CA 90241**

SPECIFICATION(S): Roofing:

ADCO Roofing & Waterproofing Co. ("Contractor") proposes to furnish materials and perform all labor necessary to complete the following:

1. Single Ply KEE Stone FB 60 Adhered

Roof Preparation

1. Inspect the existing deck and verify that it is ready and acceptable to install roofing materials over.
2. Over the existing deck, furnish and install one (1) layer of ½" primed coverboard.
   a. Flute Fillers to be installed prior to ISO board installation (if applicable).
   b. HD board to be adhered using KEE lock foam.

Roof Installation

1. Over the coverboard, install one (1) layer of KEE-Stone White membrane.
   a. Membrane is to be fully adhered using adhesive as approved by the roofing manufacturer.
   b. End and side laps shall be per manufacturer specification.
   c. Membrane shall be hot air welded to create complete monolithic roof seal.
2. All details (including, Edge / Wall terminations, curb flashings, and pipe / vent penetrations and Walk pads) shall be done in accordance with manufacturer specification.
3. Remove all debris caused by roofing and haul away.
4. Cladded edge metal will be installed at all perimeter edges.
5. Upon completion of the work, furnish owner with a **20-year manufacturers NDL Warranty.**
6. Also furnish owner with specified **five (5) year workmanship warranty**.

Main Line (800) 7RE-ROOF (773-7663)
5743 Cahuenga Boulevard • North Hollywood, CA 91601 • Ph: (818) 505-9272 • Fx: (818) 505-9824
www.adcoroofing.com • sales@adcoroofing.com

Exclusions:
Woodwork, HVAC, painting, electrical, plumbing, structural, permits, scaffolding, temporary roofing, protection for other trades or any other work not specifically outlined above.

Clarifications:

1. **Proposal is based on Prevailing Wages.**
2. **Proposal does not include any work beyond any listed in this proposal.**
3. **Proposal does not include any weekend, night, or overtime work.**
4. **Pricing based on a Forty (40) Hour Work Week**

Total Price, Tax Included **$13,113.00**

Yearly Roof Inspection Options

See pricing below to have Adco Roofing and Waterproofing perform a yearly inspection of your completed roof job. Yearly inspection will typically occur in the summer months. If maintenance or repairs are needed, a proposal and report will follow the yearly inspection. Money spent on the inspection will be credited back if the recommendations are done.

Plan	Price	Please check option desired (If left unchecked, no inspections desired)
1 Year Plan	$598.00 per year	☐
3 Year Plan	$448.00 per year	☐
5 Year Plan	$298.00 per year	☐

Unit Pricing

Items not in the specification above will be billed as Unit Pricing or Time and Material pricing below.

Item	Price
Labor	$125.00 per hour
Material Mark Up	15%
½" OSB Flat Roof	$120.00 per sheet
½" CDX Flat Roof	$150.00 per sheet
½" OSB Pitched Roof	$150.00 per sheet
½" CDX Pitched Roof	$180.00 per sheet
Additional Layer Tear Off	$0.80 per square foot per layer

Main Line: (800) 7RE-ROOF (773-7663)
5743 Cahuenga Boulevard • North Hollywood, CA 91601 • Ph: (818) 505-9272 • Fx: (818) 505-9824
www.adcoroofing.com • sales@adcoroofing.com

Terms and Condition

1. OWNER'S RIGHT TO CANCEL: Within three (3) business days from date that Owner has signed this Contract, Owner shall have the right to cancel this Contract by giving written notice thereof to Contractor.
2. The scope of work is set forth on the first page of the proposal together with any attached exhibits and/or specifications specifically incorporated by reference. Scope of Work refers to the work to be accomplished and is limited to the identified physical location of that work as described therein
3. Except as specifically set forth in the scope of work, contained in attached exhibits, or specifically incorporated by reference herein, the scope of work does not include any labor or material for existing dry rot or termite damages.
4. Any alteration or deviation from the scope of work defined in paragraph 2 involving any change in the scope of work, material, labor and/or time for completion requires a written Change Orders for same, signed by Owner and Contractor, will be performed by Contractor only after delivery to Contractor of a written Change Order setting forth the changes, signed by the Owner.
5. Due the continuous settling of the structure, deflecting areas may be found on the substrate. Unless provided for expressly in the Scope of Work, these deflections are not the responsibility of Contractor. Contractor will attempt to identify and correct visible ponding areas, subject to a signed Change Order, but no warranty is expressed or implied that all the ponding areas will be identified or eliminated.
6. If a unit pricing schedule is attached hereto, the parties agree that Change Orders and Additional Work will be calculated in accordance with this schedule of costs. Items not listed will be individually priced by Contractor.
7. Completion of work covered by this Agreement shall be as established by Civil Code section 8180(a).
8. Substantial completion is occurs when the construction project has been completed sufficiently to allow the owner to occupy the building and the roof can be used for its intended purpose to insulate and protect the interior from water damage.
9. Payment Schedule. Unless otherwise provided herein, Owner shall pay Contractor in accordance with the following schedule: Deposit of 10% of the contract price or $1,000, whichever is less.
10. Percentage of completion determined by Contractor which shall be billed on the last day of the month work was conducted.
11. Prompt Payment. Owner shall pay invoices submitted by Contractor within 30 days after the date of invoice and/or In accordance with the provisions of Civil Code section 8810, et. seq.
12. If an owner withholds a retention balance, that balance shall be paid to Contractor in accordance with the provisions of Civil Code section 8810, et seq.
13. Integrated Contract. This agreement, including attached exhibits and any specifications specifically incorporated by reference, is an integrated contract, containing the final expression of all the terms promises, conditions and covenants agreed to by the parties, and supersedes any and all prior or contemporaneous oral agreements, representations, and understandings.
14. Force Majure. All agreements of the parties hereto are subject to, or contingent upon, strikes, riots, insurrections, acts of war, accidents, weather conditions, including wind or tornado damage, Acts of God, including earthquake, or any other delays beyond Contractor's control.
15. Owner's Insurance. Owner to carry fire insurance.
16. Contractor's Insurance. During the term of this Agreement, Contractor shall maintain the following insurance:
17. Commercial General Liability insurance in the amount of One Million Dollars ($1,000,000).
18. Automobile insurance with a total limit per occurrence of One Million Dollars ($1,000,000).
19. Workers' Compensation insurance In the amount of One Million Dollars ($1,000,000).
20. Independent Contractor: Contractor is an independent Contractor; neither Contractor nor its officers, representatives, agents, or employees are in law or in fact employees of Owner.
21. Owner's Responsibility for Existing Installations and Conditions.
22. Owner warrants that it has fully disclosed to Contractor all known conditions existing within the physical area defined as the scope of work and said disclosures are incorporated by reference into this contract.
23. Raising, moving, or lifting of objects on the roof to allow for the proper application of the roof system and/or roofing materials, including without limitation, conduits, signs, skylights, air conditioners, TV antennas, satellite dishes, guide wires, A/C units

Main Line (800) 7RE-ROOF (773-7663)
5743 Cahuenga Boulevard • North Hollywood CA 91601 • Ph (818) 505-9272 • Fx: (818) 505-9824
www.adcoroofing.com • sales@adcoroofing.com

and condensing pipes, is Owner's responsibility. Owner remains liable and responsible for said actions which, if not done by Owner, Contractor is authorized to perform, without liability or responsibility for any damage to said items or from the consequences of said action, except in the case of either intentionally created damage or gross negligence.

24. Satellite dishes, Solar heating and Solar electric equipment: If necessary, it is Owner's responsibility to disconnect, and reinstall this equipment.
25. Asbestos. Roof disposal does not include removal of asbestos material. This must be accomplished by a licensed asbestos removal company at the sole cost and expense of Owner.
26. Contractor's liability to Owner shall be limited to damage caused by intentional, reckless, or negligent workmanship in carrying out and completion of the work. Owner shall notify Contractor in writing, of any claim of damage in sufficient time for Contractor, at its option, to inspect the claimed damage. Contractor shall have first right of refusal to perform any repairs.
27. Contractor shall not be liable for damage that arises to any part of the building as a result of Contractor's reasonable, non-negligent execution of the work, including but not limited to drywall issues.
28. Contractor is not responsible for any other existing waterproofing systems (i.e.,) windows, doors, chimney cap, planters, stucco walls, etc.
29. Contractor is not liable or responsible for any damage to the roof system caused by the actions of any other party at the time Contractor's work is being done or after Contractor has completed its work and repair of any such damage by Contractor shall require an additional agreement/Change Order.
30. No warranty, express or implied, other than as specifically set forth herein, or as specifically agreed on an individual contract, is included in this contract.
31. On re-roof projects, where the entire roof is replaced and new roofing material is utilized, ADCO warrants the workmanship for a period of two years.
32. On re-roof projects, where the scope of work involves less than the entire roof is replaced and new roofing material is utilized, ADCO warrants the workmanship for a period of time equal to the period of two-years, limited to the portion of the roof covered by the scope of work.
33. On re-roof projects, where the scope of work involves less than the entire roof is replaced and new roofing material is not utilized, ADCO warrants the workmanship only, limited to the area of the roof described in the scope of work and not as to the materials, for two years.
34. Owner is required to perform, and maintain contemporaneous written records of, routine maintenance on the roofing system in accordance with Manufacturers specifications or guidelines in order to keep both the Contractor's warranties as set forth herein and the coverage of the manufacturer's Warranty intact. Contractor shall provide a reasonable maintenance schedule.
35. For all work and materials for which Owner has paid Contractor, Contractor shall keep the Owner, Association, the Work, the Project, and any fund from which construction costs are to be paid free and clear of all liens, claims, stop payment notices or stop work notices, which are based on claims made by claimants entitled to be paid by Contractor.
36. Should any lien, claim, or stop work notice, as limited in paragraph 36, be so asserted by claimants entitled to be paid by Contractor due to nonpayment of the claimant, and whether contested or not, for which the Owner has paid Contractor's invoice covering the work or materials which are the basis for said claims, Owner may, at its sole discretion and without limiting or waiving any rights or remedies of any other interested person, pay the amount of any such lien, claim, or stop notice by issuance of joint payment to Contractor and the claimant, and/or retain from any payments then due or which thereafter become due to Contractor, whether under this contract or otherwise, an amount sufficient to discharge the claimed amount.
37. If Owner fails to pay Contractor as required by this contract and that failure results in the assertion of a lien for non-payment to any subcontractor or material supplier, contractor's obligation to keep Association, the Work, the Project, and any fund from which construction costs are to be paid free and clear of all liens, claims, or stop notices, ceases until payment of said amounts, either to contractor or jointly to contractor and claimant, occurs. Owner shall be liable to contractor for all consequential damages resulting from said non-payment.
38. Direct contractor liens. Contractor is entitled to obtain and enforce a lien against Owner pursuant to the provisions of California Civil Code sections 8200 – 8216, 8400 – 8404, 8410 – 8424, 8430 – 8430 - 8434, 8440 – 8448, and 8460 – 8470.
39. Owner's failure to pay Contractor's invoices when within thirty-five (35) days of the date due may result in the filing of a stop work notice by Contractor pursuant to Civil Code section 8830 et seq.
40. On giving a stop work notice as provided in Civil Code sections 8830 and 8838, Contractor is not liable for any delay or damage which may result.

Main Line: (800) 7RE-ROOF (773-7663)
5743 Cahuenga Boulevard • North Hollywood, CA 91601 • Ph: (818) 505-9272 • Fx: (818) 505-9824
www.adcoroofing.com • sales@adcoroofing.com

41. **Attorneys' Fees and Costs.** The prevailing party in any controversy shall be entitled to recover his, her, or its reasonable attorneys' fees, costs, and fees incurred by experts.
42. Contract Form and Formalities. Owner waives any claims based on any assertion that the contract fails to comply with the Home Improvement Contract law.
43. Final Payment. Owner acknowledges that completion of the scope of work and/or delivery to Owner the permit department's documentation identifying the scope of work completion, constitutes completion for the purpose of final payment to Contractor.
44. Permit. If the permit requirements by the jurisdiction where the project is located require additional work, for example, the installation of Smoke Detectors, Carbon Dioxide Detectors, changes in water flow for showers and water closets, impact glazing, and Seismic Gas shut off or similar work in addition to the roofing project, unless said work is specifically described and included in the work to be performed, it is the Owner's responsibility to make arrangements for that work and provide the permit department with any and all required statements that the work has been completed.

Acceptance of Proposal

You are hereby authorized to furnish all materials and labor required to complete the work mentioned in the above proposal, for which I agree to pay the amount mentioned in said proposal, and according to the terms thereof.

Authorized Signature: _____ Date: 07-15-2021

Main Line: (800) 7RE-ROOF (773-7663)
5743 Cahuenga Boulevard • North Hollywood, CA 91601 • Ph: (818) 505-9272 • Fx: (818) 505-9824
www.adcoroofing.com • sales@adcoroof.ng.com

Downey Unified
SCHOOL DISTRICT

NONCOLLUSION DECLARATION
Public Contract Code Section 7106

TO BE EXECUTED BY CONTRACTOR AND SUBMITTED WITH CONTRACT

The undersigned declares:

I am the President (Title) of Adco Roofing and Waterproofing (Bidder Name),
the party making the foregoing bid.

The bid is not made in the interest of, or on behalf of, any undisclosed person, partnership, company, association, organization, or corporation. The bid is genuine and not collusive or sham. The bidder has not directly or indirectly induced or solicited any other bidder to put in a false or sham bid. The bidder has not directly or indirectly colluded, conspired, connived, or agreed with any bidder or anyone else to put in a sham bid, or to refrain from bidding. The bidder has not in any manner, directly or indirectly, sought by agreement, communication, or conference with anyone to fix the bid price of the bidder or any other bidder, or to fix any overhead, profit, or cost element of the bid price, or of that of any other bidder. All statements contained in the bid are true. The bidder has not, directly or indirectly, submitted his or her bid price or any breakdown thereof, or the contents thereof, or divulged information or data relative thereto, to any corporation, partnership, company, association, organization, bid depository, or to any member or agent thereof, to effectuate a collusive or sham bid, and has not paid, and will not pay, any person or entity for such purpose.

Any person executing this declaration on behalf of a bidder that is a corporation, partnership, joint venture, limited liability company, limited liability partnership, or any other entity, hereby represents that he or she has full power to execute, and does execute, this declaration on behalf of the bidder.

I declare under penalty of perjury under the laws of the State of California that the foregoing is true and correct and that this declaration is executed on this 29 day of July, 2021 at North Hollywood CA (City, State).

Proper Name of Bidder: Adco Roofing and Waterproofing

Signature: Andrew Triphon

Print Name: Andrew Triphon

Title: President

Downey Unified
SCHOOL DISTRICT

PREVAILING WAGE CERTIFICATION

I hereby certify that I will conform to the State of California Public Works Contract requirements regarding prevailing wages, benefits, on-site audits with 48-hours' notice, payroll records, and apprentice and trainee employment requirements, for all Work on the above Project, including, without limitation, labor compliance monitoring and enforcement by the Department of Industrial Relations.

Date: July 29, 2021

Proper Name of Contractor: Adco Roofing and Waterproofing

Signature: Andrew Triphon

Print Name: Andrew Triphon

Title: President

Downey Unified
SCHOOL DISTRICT

WORKERS' COMPENSATION CERTIFICATION

Labor Code section 3700 in relevant part provides:

> Every employer except the State shall secure the payment of compensation in one or more of the following ways:
>
> a. By being insured against liability to pay compensation by one or more insurers duly authorized to write compensation insurance in this state.
>
> b. By securing from the Director of Industrial Relations a certificate of consent to self-insure, which may be given upon furnishing proof satisfactory to the Director of Industrial Relations of ability to self-insure and to pay any compensation that may become due to his employees.

I am aware of the provisions of section 3700 of the Labor Code which require every employer to be insured against liability for workers' compensation or to undertake self-insurance in accordance with the provisions of that code, and I will comply with such provisions before commencing the performance of the Work of this Contract.

Date: July 29 , 20 21

Proper Name of Contractor: Adco Roofing and Waterproofing

Signature: Andrew Triphon

Print Name: Andrew Triphon

Title: President

(In accordance with Article 5 - commencing at section 1860, chapter 1, part 7, division 2 of the Labor Code, the above certificate must be signed and filed with the awarding body prior to performing any Work under this Contract.)

Downey Unified
SCHOOL DISTRICT

CRIMINAL BACKGROUND INVESTIGATION /FINGERPRINTING CERTIFICATION

PURCHASE ORDER NO.: PO2W-220000000499 between the Downey Unified School District ("District") and Adco Roofing and Waterproofing ("Contractor" or "Bidder") ("Contract" or "Project").

The undersigned does hereby certify to the governing board of the District as follows:

That I am a representative of the Contractor currently under contract with the District; that I am familiar with the facts herein certified; and that I am authorized and qualified to execute this certificate on behalf of Contractor.

Contractor certifies that it has taken at least one of the following actions with respect to the construction Project that is the subject of the Contract (check all that apply):

☑ The Contractor is a sole proprietor and intends to comply with the fingerprinting requirements of Education Code section 45125.1(k) with respect to all Contractor's employees who may have contact with District pupils in the course of providing services pursuant to the Contract, and hereby agrees to the District's preparation and submission of fingerprints such that the California Department of Justice may determine that none of those employees has been convicted of a felony, as that term is defined in Education Code section 45122.1. No work shall commence until such determination by DOJ has been made.

As an authorized District official, I am familiar with the facts herein certified, and am authorized to execute this certificate on behalf of the District and undertake to prepare and submit Contractor's fingerprints as if he or she was an employee of the District.

Date: July 28, 2021

District Representative's Name and Title: John Shook, Director, M.O.T.

District Representative's Signature: _____

☐ The Contractor, who is not a sole proprietor, has complied with the fingerprinting requirements of Education Code section 45125.1 with respect to all Contractor's employees and all of its Subcontractors' employees who may have contact with District pupils in the course of providing services pursuant to the Contract, and the California Department of Justice has determined that none of those employees has been convicted of a felony, as that term is defined in Education Code section 45122.1. A complete and accurate list of Contractor's employees and of all of its subcontractors' employees who may come in contact with District pupils during the course and scope of the Contract is attached hereto; and/or

☐ Pursuant to Education Code section 45125.2, Contractor has installed or will install, prior to commencement of Work, a physical barrier at the Work Site, that will limit contact between Contractor's employees and District pupils at all times; and/or

Downey Unified
SCHOOL DISTRICT

☐ Pursuant to Education Code section 45125.2, Contractor certifies that all employees will be under the continual supervision of, and monitored by, an employee of the Contractor who the California Department of Justice has ascertained, or as described below, will ascertain, has not been convicted of a violent or serious felony. The name and title of the employee who will be supervising Contractor's and its subcontractors' employees is:

Name: _____

Title: _____

NOTE: If the Contractor is a sole proprietor, and elects the above option, Contractor must have the above-named employee's fingerprints prepared and submitted by the District, in accordance with Education Code section 45125.1(k). No work shall commence until such determination by DOJ has been made.

As an authorized District official, I am familiar with the facts herein certified, and am authorized to execute this certificate on behalf of the District and undertake to prepare and submit Contractor's fingerprints as if he or she was an employee of the District.

Date:

District Representative's Name and Title:

District Representative's Signature:

☐ The Work on the Contract is either (i) at an unoccupied school site and no employee and/or subcontractor or supplier of any tier of the Contract shall come in contact with the District pupils or (ii) Contractor's employees or any subcontractor or supplier of any tier of the Contract will have only limited contact, if any, with District pupils and the District will take appropriate steps to protect the safety of any pupils that may come in contact with Consultant's employees, subcontractors or suppliers so that the fingerprinting and criminal background investigation requirements of Education Code section 45125.1 shall not apply to Contractor under the Contract.

As an authorized District official, I am familiar with the facts herein certified, and am authorized to execute this certificate on behalf of the District.

Date: _____

District Representative's Name and Title: _____

District Representative's Signature: _____

Contractor's responsibility for background clearance extends to all of its employees, Subcontractors, and employees of Subcontractors coming into contact with District pupils regardless of whether they are designated as employees or acting as independent contractors of the Contractor.

Date: July 29, 20 21

Proper Name of Contractor: Adco Roofing and Waterproofing

Signature: Andrew Triphon

Print Name: Andrew Triphon

Title: President

Downey Unified
SCHOOL DISTRICT

ASBESTOS & OTHER HAZARDOUS MATERIALS CERTIFICATION

Contractor hereby certifies that no Asbestos, or Asbestos-Containing Materials, polychlorinated biphenyl (PCB), or any material listed by the federal or state Environmental Protection Agency or federal or state health agencies as a hazardous material, or any other material defined as being hazardous under federal or state laws, rules, or regulations ("New Hazardous Material"), shall be furnished, installed, or incorporated in any way into the Project or in any tools, devices, clothing, or equipment used to affect any portion of Contractor's work on the Project for District.

Contractor further certifies that it has instructed its employees with respect to the above-mentioned standards, hazards, risks, and liabilities.

Asbestos and/or asbestos-containing material shall be defined as all items containing but not limited to chrysotile, crocidolite, amosite, anthophyllite, tremolite, and actinolite. Any or all material containing greater than one-tenth of one percent (.1%) asbestos shall be defined as asbestos-containing material.

Any disputes involving the question of whether or not material is New Hazardous Material shall be settled by electron microscopy or other appropriate and recognized testing procedure, at the District's determination. The costs of any such tests shall be paid by Contractor if the material is found to be New Hazardous Material.

All Work or materials found to be New Hazardous Material or Work or material installed with New Hazardous Material containing equipment will be immediately rejected and this Work will be removed at Contractor's expense at no additional cost to the District.

Contractor has read and understood the document Hazardous Materials Procedures & Requirements, and shall comply with all the provisions outlined therein.

Date: July 29, 2021

Name of Contractor: Adco Roofing and Waterproofing

Signature: Andrew Triphon

Print Name: Andrew Triphon

Title: President

Downey Unified
SCHOOL DISTRICT

LEAD-PRODUCT(S) CERTIFICATION

California Occupational Safety and Health Administration (CalOSHA), Environmental Protection Agency (EPA), California Department of Health Services (DHS), California Department of Education (CDE), and the Consumer Product Safety Commission (CPSC) regulate lead-containing paint and lead products.

Because the Contractor and its employees will be providing services for the District, and because the Contractor's work may disturb lead-containing building materials, **CONTRACTOR IS HEREBY NOTIFIED** of the potential presence of lead-containing materials located within certain buildings utilized by the District. All school buildings built prior to 1993 are presumed to contain some lead-based paint until sampling proves otherwise.

The CDE mandates that school districts utilize DHS lead-certified personnel when a lead-based hazard is identified. Examples of lead-certified personnel include: project designers, inspectors, and abatement workers. Furthermore, since it is assumed by the District that all painted surfaces (interior as well as exterior) within the District contain some level of lead, it is imperative that the Contractor, its workers and subcontractors fully and adequately comply with all applicable laws, rules and regulations governing lead-based materials **(Including Title 8, California Code of Regulations, Section 1532.1).** Any and all Work which may result in the disturbance of lead-containing building materials must be coordinated through the District.

The California Education Code also prohibits the use or import of lead-containing paint, lead plumbing and solders, or other potential sources of lead contamination in the construction of any new school facility or in the modernization or renovation of any existing school facility. The Contractor shall provide the District with any sample results prior to beginning Work, during the Work, and after the completion of the Work. The District may request to examine, prior to the commencement of the Work, the lead training records of each employee of the Contractor.

All contractors who disturb lead-based paint in a six-square-foot area or greater indoors or a 20-square-foot area or greater outdoors shall comply with the Renovation, Repair and Painting Rule, shall receive training from a U.S. EPA-accredited training provider, and shall be certified by the U.S. EPA. Contractor, its workers and subcontractors must fully and adequately comply with all applicable laws, rules and regulations governing lead-based materials, including those rules and regulations appearing within title 40 of the Code of Federal Regulations as part 745 (40 CFR 745).

If failure to comply with these laws, rules, and regulations results in a site or worker contamination, the Contractor will be held solely responsible for all costs involved in any required corrective actions, and shall defend, indemnify and hold harmless the District, pursuant to the indemnification provisions of the Contract, for all damages and other claims arising therefrom. If lead disturbance is anticipated in the Work, only persons with appropriate accreditation, registrations, licenses and training shall conduct this Work.

It shall be the responsibility of the Contractor to properly dispose of any and all waste products, including but not limited to, paint chips, any collected residue, or any other visual material that may occur from the prepping of any painted surface. It will be the responsibility of the Contractor to provide the proper disposal of any hazardous waste by a certified hazardous waste hauler. This company shall be registered with the Department of Transportation (DOT) and shall be able to issue a current manifest number upon transporting any hazardous material from any school site within the District.

THE UNDERSIGNED HEREBY ACKNOWLEDGES, UNDER PENALTY OF PERJURY, THAT HE OR SHE HAS RECEIVED NOTIFICATION OF POTENTIAL LEAD-BASED MATERIALS ON THE OWNER'S PROPERTY, AS WELL AS THE EXISTENCE OF APPLICABLE LAWS, RULES AND REGULATIONS GOVERNING WORK WITH, AND DISPOSAL OF, SUCH MATERIALS WITH WHICH IT MUST COMPLY. THE UNDERSIGNED ALSO WARRANTS THAT HE OR SHE HAS THE AUTHORITY TO SIGN ON BEHALF OF AND BIND THE CONTRACTOR.

Date: July 29, 20 21

Name of Contractor: Adco Roofing and Waterproofing

Signature: Andrew Triphon

Print Name: Andrew Triphon

Title: President

Downey Unified SCHOOL DISTRICT

ROOFING PROJECT CERTIFICATION

This form shall be executed by all contractors, materials manufacturers, or vendors involved in a bid or proposal for the repair or replacement of a roof of a public school where the project is for repair of more than 25% of the roof or that has a total cost more than $21,000 ("roofing project") and submitted to the District when the award is made.

Certification of: ☑ Contractor ☐ Materials Manufacturer ☐ Vendor ☐ Other _____

I, Andrew Triphon [Name], Adco Roofing, Inc [Name of Firm], certify that I have not offered, given, or agreed to give, received, accepted, or agreed to accept, any gift, contribution, or any financial incentive whatsoever to or from any person in connection with the roofing project contract. As used in this certification, "person" means any natural person, business, partnership, corporation, union, committee, club, or other organization, entity, or group of individuals.

Furthermore, I, Andrew Triphon [Name], Adco Roofing, Inc [Name of Firm], certify that I do not have, and throughout the duration of the contract, I will not have, any financial relationship in connection with the performance of this contract with any architect, engineer, roofing consultant, materials manufacturer, distributor, or vendor that is not disclosed below.

I, _____ [Name], _____ [Name of Firm], have the following financial relationships with an architect, engineer, roofing consultant, materials manufacturer, distributor, or vendor, or other person in connection with the following roofing project contract (provide Name and Address of Building, and Contract Date and Number):

_____

_____

_____

_____

By my signature below, I hereby certify that, to the best of my knowledge, the contents of this disclosure are true, or are believed to be true. I further certify on behalf of the Firm that I am aware of section 3000 *et seq*. of the California Public Contract Code, and the sections referenced therein regarding the penalties for providing false information or failing to disclose a financial relationship in this disclosure. I further certify that I am authorized to make this certification on behalf of the Firm.

Date: July 29th , 20 21

Name of Firm: Adco Roofing, Inc

Signature: Andrew Triphon

Print Name: Andrew Triphon

Title: President

Downey Unified SCHOOL DISTRICT

REGISTERED SUBCONTRACTORS LIST
(Labor Code Section 1771.1)

PURCHASE ORDER: PO2W-220000000499

Date Submitted (for Updates): _____

Contractor acknowledges and agrees that it must clearly set forth below the name and Department of Industrial Relations (DIR) registration number of each subcontractor **for all tiers** who will perform work or labor or render service to Contractor or its subcontractors in or about the construction of the Work **at least two (2) weeks before the subcontractor is scheduled to perform work**. This document is to be updated as all tiers of subcontractors are identified.

Contractor acknowledges and agrees that, if Contractor fails to list as to any subcontractor of any tier who performs any portion of Work, the Contract is subject to cancellation and the Contractor will be subjected to penalty under applicable law.

If further space is required for the list of proposed subcontractors, attach additional copies of page 2 showing the required information, as indicated below.

Subcontractor Name: NO SUBS
DIR Registration #: _____
Portion of Work: _____

Subcontractor Name: _____
DIR Registration #: _____
Portion of Work: _____

Subcontractor Name: _____
DIR Registration #: _____
Portion of Work: _____

Subcontractor Name: _____
DIR Registration #: _____
Portion of Work: _____

Subcontractor Name: _____
DIR Registration #: _____
Portion of Work: _____

Subcontractor Name: _____
DIR Registration #: _____
Portion of Work: _____

Subcontractor Name: _____
DIR Registration #: _____
Portion of Work: _____

Subcontractor Name: _____
DIR Registration #: _____
Portion of Work: _____

Downey Unified
SCHOOL DISTRICT

Subcontractor Name: _____
DIR Registration #: _____
Portion of Work: _____

Subcontractor Name: _____
DIR Registration #: _____
Portion of Work: _____

Subcontractor Name: _____
DIR Registration #: _____
Portion of Work: _____

Subcontractor Name: _____
DIR Registration #: _____
Portion of Work: _____

Date: _____

Name of Contractor: Adco Roofing and Waterproofing

Signature: Andrew Triphon

Print Name: Andrew Triphon

Title: President

END OF DOCUMENT

Downey Unified
SCHOOL DISTRICT

DRUG-FREE WORKPLACE CERTIFICATION

PURCHASE ORDER NO.: PO2W-220000000499 between the Downey Unified School District ("District") and Adco Roofing and Waterproofing ("Contractor" or "Bidder") ("Contract" or "Project").

This Drug-Free Workplace Certification form is required from the successful Bidder pursuant to Government Code section 8350 et seq., the Drug-Free Workplace Act of 1990. The Drug-Free Workplace Act of 1990 requires that every person or organization awarded a contract or grant for the procurement of any property or service from any state agency must certify that it will provide a drug-free workplace by doing certain specified acts. In addition, the Act provides that each contract or grant awarded by a state agency may be subject to suspension of payments or termination of the contract or grant, and the contractor or grantee may be subject to debarment from future contracting, if the contracting agency determines that specified acts have occurred.

The District is not a "state agency" as defined in the applicable section(s) of the Government Code, but the District is a local agency and public school district under California law and requires all contractors on District projects to comply with the provisions and requirements of the Drug-Free Workplace Act of 1990.

Contractor must also comply with the provisions of Health & Safety Code section 11362.3 which prohibits the consumption or possession of cannabis or cannabis products in any public place, including school grounds, and specifically on school grounds while children are present.

Contractor shall certify that it will provide a drug-free workplace by doing all of the following:

a. Publishing a statement notifying employees that the unlawful manufacture, distribution, dispensation, possession, or use of a controlled substance is prohibited in the person's or organization's workplace and specifying actions which will be taken against employees for violations of the prohibition.

b. Establishing a drug-free awareness program to inform employees about all of the following:

   (1) The dangers of drug abuse in the workplace.

   (2) The person's or organization's policy of maintaining a drug-free workplace.

   (3) The availability of drug counseling, rehabilitation, and employee-assistance programs.

   (4) The penalties that may be imposed upon employees for drug abuse violations.

c. Requiring that each employee engaged in the performance of the contract or grant be given a copy of the statement required above, and that, as a

Downey Unified
SCHOOL DISTRICT

condition of employment on the contract or grant, the employee agrees to abide by the terms of the statement.

I, the undersigned, agree to fulfill the terms and requirements of Government Code section 8355 listed above and will publish a statement notifying employees concerning (a) the prohibition of controlled substance at the workplace, (b) establishing a drug-free awareness program, and (c) requiring that each employee engaged in the performance of the Contract be given a copy of the statement required by section 8355(a), and requiring that the employee agree to abide by the terms of that statement.

I also understand that if the District determines that I have either (a) made a false certification herein, or (b) violated this certification by failing to carry out the requirements of section 8355, that the Contract awarded herein is subject to termination, suspension of payments, or both. I further understand that, should I violate the terms of the Drug-Free Workplace Act of 1990, I may be subject to debarment in accordance with the requirements of the aforementioned Act.

I acknowledge that I am aware of the provisions of and hereby certify that I will adhere to the requirements of the Drug-Free Workplace Act of 1990 and Health and Safety Code section 11362.3.

Date: July 29, 2021

Proper Name of Contractor: Adco Roofing and Waterproofing

Signature: Andrew Triphon

Print Name: Andrew Triphon

Title: President

END OF DOCUMENT

Downey Unified
SCHOOL DISTRICT

TOBACCO-FREE ENVIRONMENT CERTIFICATION

PURCHASE ORDER NO.: PO2W-220000000499 between the Downey Unified School District ("District") and Adco Roofing and Waterproofing ("Contractor" or "Bidder") ("Contract" or "Project").

This Tobacco-Free Environment Certification form is required from the successful Bidder.

Pursuant to, without limitation, 20 U.S.C. section 6083, Labor Code section 6400 et seq., Health & Safety Code section 104350 et seq., Business and Professions Code section 22950 et seq., and District Board policies, all District sites, including the Project site, are tobacco-free environments. Smoking and the use of tobacco products by all persons is prohibited on or in District property. District property includes school buildings, school grounds, school-owned vehicles and vehicles owned by others while on District property. The prohibition on smoking includes the use of any electronic smoking device that creates an aerosol or vapor, in any manner or in any form, and the use of any oral smoking device for the purpose of circumventing the prohibition of tobacco smoking. Further, Health & Safety Code section 11362.3 prohibits the smoking or use of cannabis or cannabis products in any place where smoking tobacco is prohibited.

I acknowledge that I am aware of the District's policy regarding tobacco-free environments at District sites, including the Project site and hereby certify that I will adhere to the requirements of that policy and not permit any of my firm's employees, agents, subcontractors, or my firm's subcontractors' employees or agents, to use tobacco and/or smoke on the Project site.

Date: July 29 , 20 21

Proper Name of Contractor: Adco Roofing and Waterproofing

Signature: Andrew Triphon

Print Name: Andrew Triphon

Title: President

END OF DOCUMENT

CERTIFICATE OF LIABILITY INSURANCE

DATE (MM/DD/YYYY): 7/29/2021

THIS CERTIFICATE IS ISSUED AS A MATTER OF INFORMATION ONLY AND CONFERS NO RIGHTS UPON THE CERTIFICATE HOLDER. THIS CERTIFICATE DOES NOT AFFIRMATIVELY OR NEGATIVELY AMEND, EXTEND OR ALTER THE COVERAGE AFFORDED BY THE POLICIES BELOW. THIS CERTIFICATE OF INSURANCE DOES NOT CONSTITUTE A CONTRACT BETWEEN THE ISSUING INSURER(S), AUTHORIZED REPRESENTATIVE OR PRODUCER, AND THE CERTIFICATE HOLDER.

IMPORTANT: If the certificate holder is an ADDITIONAL INSURED, the policy(ies) must have ADDITIONAL INSURED provisions or be endorsed. If SUBROGATION IS WAIVED, subject to the terms and conditions of the policy, certain policies may require an endorsement. A statement on this certificate does not confer rights to the certificate holder in lieu of such endorsement(s).

PRODUCER
CRK Insurance Group, Inc. dba CRK Clausen Insurance Services
4580 E. Thousand Oaks Blvd Ste 150
Westlake Village CA 91362

License#: 6003084

CONTACT NAME:
PHONE (A/C, No, Ext): 805-449-2800 FAX (A/C, No): 805-449-1765
E-MAIL ADDRESS: crk@clausenins.com

INSURER(S) AFFORDING COVERAGE	NAIC #
INSURER A : Redwood Fire And Casualty Insurance Company	11673
INSURER B : Everest Denali Insurance Company	16044
INSURER C : Associated Industries Insurance Company, Inc.	23140
INSURER D : Crum & Forster Specialty Insurance Company	44520
INSURER E : AIG Specialty Insurance Company	26883
INSURER F :	

INSURED ADCOROO-01
Adco Roofing And Waterproofing, Inc.
5743 Cahuenga Blvd.
North Hollywood CA 91601

COVERAGES **CERTIFICATE NUMBER:** 67763493 **REVISION NUMBER:**

THIS IS TO CERTIFY THAT THE POLICIES OF INSURANCE LISTED BELOW HAVE BEEN ISSUED TO THE INSURED NAMED ABOVE FOR THE POLICY PERIOD INDICATED. NOTWITHSTANDING ANY REQUIREMENT, TERM OR CONDITION OF ANY CONTRACT OR OTHER DOCUMENT WITH RESPECT TO WHICH THIS CERTIFICATE MAY BE ISSUED OR MAY PERTAIN, THE INSURANCE AFFORDED BY THE POLICIES DESCRIBED HEREIN IS SUBJECT TO ALL THE TERMS, EXCLUSIONS AND CONDITIONS OF SUCH POLICIES. LIMITS SHOWN MAY HAVE BEEN REDUCED BY PAID CLAIMS.

INSR LTR	TYPE OF INSURANCE	ADDL INSD	SUBR WVD	POLICY NUMBER	POLICY EFF (MM/DD/YYYY)	POLICY EXP (MM/DD/YYYY)	LIMITS	
C	X COMMERCIAL GENERAL LIABILITY			AES1186448 03	3/31/2021	3/31/2022	EACH OCCURRENCE	$ 1,000,000
	CLAIMS-MADE X OCCUR						DAMAGE TO RENTED PREMISES (Ea occurrence)	$ 100,000
							MED EXP (Any one person)	$
							PERSONAL & ADV INJURY	$ 1,000,000
	GEN'L AGGREGATE LIMIT APPLIES PER:						GENERAL AGGREGATE	$ 2,000,000
	POLICY X PRO-JECT LOC						PRODUCTS - COMP/OP AGG	$ 2,000,000
	OTHER:							$
B	AUTOMOBILE LIABILITY			CF1CA00119201	10/1/2020	10/1/2021	COMBINED SINGLE LIMIT (Ea accident)	$ 1,000,000
	ANY AUTO						BODILY INJURY (Per person)	$
	OWNED AUTOS ONLY X SCHEDULED AUTOS						BODILY INJURY (Per accident)	$
	X HIRED AUTOS ONLY X NON-OWNED AUTOS ONLY						PROPERTY DAMAGE (Per accident)	$
								$
D	UMBRELLA LIAB X OCCUR			SEO-112512	3/31/2021	3/31/2022	EACH OCCURRENCE	$ 5,000,000
	X EXCESS LIAB CLAIMS-MADE						AGGREGATE	$ 5,000,000
	DED RETENTION $							$
A	WORKERS COMPENSATION AND EMPLOYERS' LIABILITY Y/N	N/A		ADWC239885	2/5/2021	2/5/2022	PER STATUTE OTH-ER	
	ANYPROPRIETOR/PARTNER/EXECUTIVE OFFICER/MEMBEREXCLUDED? (Mandatory in NH)						E.L. EACH ACCIDENT	$ 1,000,000
	If yes, describe under DESCRIPTION OF OPERATIONS below						E.L. DISEASE - EA EMPLOYEE	$ 1,000,000
							E.L. DISEASE - POLICY LIMIT	$ 1,000,000
E	Pollution			CPO 17793659	3/31/2021	3/31/2022	Limit	2,000,000

DESCRIPTION OF OPERATIONS / LOCATIONS / VEHICLES (ACORD 101, Additional Remarks Schedule, may be attached if more space is required)
Downey Unified School District is an additional insured.

CERTIFICATE HOLDER

Downey Unified School District
11627 Brookshire Avenue
Downey CA 90241

CANCELLATION

SHOULD ANY OF THE ABOVE DESCRIBED POLICIES BE CANCELLED BEFORE THE EXPIRATION DATE THEREOF, NOTICE WILL BE DELIVERED IN ACCORDANCE WITH THE POLICY PROVISIONS.

AUTHORIZED REPRESENTATIVE

© 1988-2015 ACORD CORPORATION. All rights reserved.

The ACORD name and logo are registered marks of ACORD

Policy Number: AES1186448 03 **CG 20 10 07 04**

Named Insured: Adco Roofing And Waterproofing, Inc.

Effective Date: 03/31/2021

THIS ENDORSEMENT CHANGES THE POLICY. PLEASE READ IT CAREFULLY.

ADDITIONAL INSURED – OWNERS LESSEES OR CONTRACTORS-SCHEDULED PERSON OR ORGANIZATION

This endorsement modifies insurance provided under the following:
COMMERCIAL GENERAL LIABILITY COVERAGE PART

SCHEDULE

Downey Unified School District is an additional insured.

II – Who Is An Insured is amended to include as an additional insured the person(s) or organization(s) shown in the Schedule, but only with respect to liability for "bodily injury", 'property damage" or "personal and advertising injury" caused, in whole or in part, by:

1. Your acts or omissions; or
2. The acts or omission of those acting on your behalf;

In the performance of your ongoing operations for the additional insured(s) at the location(s) designated above.

A. With respect to the insurance afforded to these additional insured's, the following additional exclusions apply:

This insurance does not apply to "bodily injury" or "property damage" occurring after:

1. All work, including materials, parts or equipment furnished in connection with such work, on the project (other than service, maintenance or repairs) to be performed by or on behalf of the additional insured(s) at the location of the covered operations has been completed; or
2. That portion of "your work" out of which the injury or damage arises has been put to it's intended use by any person or organization other than another contractor or subcontractor engaged in performing operations for a principal as part of the same project.

Policy Number: AES1186448 03

COMMERCIAL GENERAL LIABILITY

CG 20 37 07 04

THIS ENDORSEMENT CHANGES THE POLICY. PLEASE READ IT CAREFULLY.

ADDITIONAL INSURED – OWNERS, LESSEES OR CONTRACTORS – COMPLETED OPERATIONS

This endorsement modifies insurance provided under the following:

COMMERCIAL GENERAL LIABILITY COVERAGE PART

SCHEDULE

Name Of Additional Insured Person(s) Or Organization(s)	Location And Description Of Completed Operations
Downey Unified School District is an additional insured.	
Information required to complete this Schedule, if not shown above, will be shown in the Declarations.	

Section II – Who Is An Insured is amended to include as an additional insured the person(s) or organization(s) shown in the Schedule, but only with respect to liability for "bodily injury" or "property damage" caused, in whole or in part, by "your work" at the location designated and described in the schedule of this endorsement performed for that additional insured and included in the "products-completed operations hazard".

© ISO Properties, Inc., 2004

Policy Number: AES1186448 03 Endorsement Number: CGNXGL009

Named Insured: Downey Unified School District
Effective Date: 03/31/2021

THIS ENDORSEMENT CHANGES THE POLICY. PLEASE READ IT CAREFULLY

PRIMARY/NON-CONTRIBUTING INSURANCE ENDORSEMENT

This endorsement modifies insurance provided under the following:

COMMERCIAL GENERAL LIABILITY COVERAGE PART.

SCHEDULE

Downey Unified School District is an additional insured.

ANY PERSON OR ORGANIZATION QUALIFYING AS AN INSURED UNDER THE ADDITIONAL INSURED – OWNERS, LESSEES OR CONTRACTORS ENDORSEMENT FORM ATTACHED TO THIS POLICY

It is agreed that Commercial General Liability Coverage Form CG 00 01 Section IV paragraphs 4.b. and 4.c do not apply with respect to other valid and collectible Commercial General Liability Insurance, whether primary or excess, available to the person or organization shown in the Schedule and:

1) Who is an insured under an Additional Insured-Owners, Lessees or Contractors endorsement attached to this policy; and

2) Who requires by specific written contract that this insurance is to be primary and/or non-contributory to other valid and collectible insurance available to that person or organization.

This endorsement does not change the scope of coverage provided to the person or organization by any Additional Insured endorsement.

All other terms and conditions remain unchanged.

Named Insured		Endorsement Number
Adco Roofing And Waterproofing, Inc		CG2404
Policy Number	**Policy Period**	**Effective Date of Endorsement**
AES1186448 03	03/31/2021 03/31/2022	03/31/2021
Issued by Associated Industries Insurance Company, Inc.		

THIS ENDORSEMENT CHANGES THE POLICY. PLEASE READ IT CAREFULLY.

WAIVER OF TRANSFER OF RIGHTS OF RECOVERY AGAINST OTHERS

This endorsement modifies insurance provided under the following:

COMMERCIAL GENERAL LIABILITY COVERAGE PART
PRODUCTS/COMPLETED OPERATIONS COVERAGE PART

Downey Unified School District is an additional insured.

Any person or organization to whom or to which you are obligated by virtue of a written contract, to waive your right of recovery

(If no entry appears above, information required to complete this endorsement will be shown in the Declarations as applicable to this endorsement)
We waive any right of recovery we may have against the person or organization shown in the Schedule because of payments we make for injury or damage arising out of "your work" done under a contract with that person or organization. The waiver applies only to the person or organization shown in the schedule.

State of California
Department of Industrial Relations

Contractor Information

Legal Entity Name
ADCO ROOFING, INC.
Legal Entity Type
Corporation
Status
Active
Registration Number
1000005645
Registration effective date
07/01/21
Registration expiration date
06/30/22
Mailing Address
5743 CAHUENGA BLVD. NORTH HOLLYWOOD 91601 CA United States of America
Physical Address
5743 CAHUENGA BLVD. NORTH HOLLYWOOD 91601 CA United States of America
Email Address
andrew@adcoroofing.com
Trade Name/DBA
ADCO ROOFING AND WATERPROOFING, INC.
License Number (s)
CSLB:560144
CSLB:560144

Registration History

Effective Date	Expiration Date
06/05/18	06/30/19
05/10/17	06/30/18
06/15/16	06/30/17
07/10/15	06/30/16
01/15/15	06/30/15
07/01/19	06/30/20
07/02/20	06/30/21
07/01/21	06/30/22

Legal Entity Information

Corporation Entity Number: 560144
Federal Employment Identification Number: 954166438
President Name: DMITRI TRIPHON
Vice President Name: ANDREW TRIPHON
Treasurer Name:
Secretary Name:
CEO Name:

Agency for Service:
Agent of Service Name: ANDREW TRIPHON
Agent of Service Mailing Address: 5743 CAHUENGA BLVD. NORTH HOLLYWOOD 91601 CA United States of America

Worker's Compensation

Do you lease employees through Professional Employer Organization (PEO)?: No
Please provide your current worker's compensation insurance information below:

	PEO	PEO	PEO
PEO Information	Name	Phone	Email

Insured by Carrier
Policy Holder Name: ADCO ROOFING, INC.
Insurance Carrier: BERKSHIRE HATHAWAY HOMESTATE COMPANIES
Policy Number: ADWC239685
Inception date: 02/05/21
Expiration Date: 02/05/22

Copyright © 2021 State of California

CONTRACTORS STATE LICENSE BOARD

Contractor's License Detail for License # 560144

DISCLAIMER: A license status check provides information taken from the CSLB license database. Before relying on this information, you should be aware of the following limitations.

- CSLB complaint disclosure is restricted by law (B&P 7124.6) If this entity is subject to public complaint disclosure click on link that will appear below for more information. Click here for a definition of disclosable actions.
- Only construction related civil judgments reported to CSLB are disclosed (B&P 7071.17).
- Arbitrations are not listed unless the contractor fails to comply with the terms.
- Due to workload, there may be relevant information that has not yet been entered into the board's license database.

Data current as of 8/12/2021 8:19:22 AM

Business Information

ADCO ROOFING INC
dba ADCO ROOFING AND WATERPROOFING

5743 CAHUENGA BLVD
NORTH HOLLYWOOD, CA 91610
Business Phone Number:(818) 505-9272

Entity Corporation
Issue Date 03/10/1989
Expire Date 03/31/2023

License Status

This license is current and active.

All information below should be reviewed.

Classifications

- C39 - ROOFING
- B - GENERAL BUILDING
- C33 - PAINTING AND DECORATING
- C-61 / D39 - SCAFFOLDING

Bonding Information

Contractor's Bond

This license filed a Contractor's Bond with PHILADELPHIA INDEMNITY INSURANCE COMPANY.
Bond Number: PB11510500058
Bond Amount: $15,000
Effective Date: 01/01/2016
Contractor's Bond History

Bond of Qualifying Individual

- The qualifying individual DMITRI JACOB TRIPHON certified that he/she owns 10 percent or more of the voting stock/membership interest of this company; therefore, the Bond of Qualifying Individual is not required.
  Effective Date: 05/09/2013
  BQI's Bond History
- The qualifying individual ANDREW JACOB TRIPHON certified that he/she owns 10 percent or more of the voting stock/membership interest of this company; therefore, the Bond of Qualifying Individual is not required.
  Effective Date: 08/12/2020
  BQI's Bond History

Workers' Compensation

This license has workers compensation insurance with the REDWOOD FIRE AND CASUALTY INSURANCE CO
Policy Number:ADWC239685
Effective Date: 02/05/2021
Expire Date: 02/05/2022
Workers' Compensation History

Other

- Personnel listed on this license (current or disassociated) are listed on other licenses.

Copyright © 2021 State of California

Downey Unified School District
Facilities Planning & Development Department
11627 Brookshire Avenue, P.O. Box 7017, Downey, California 90241-7017
(562) 469-6708, FAX: (562) 469-6770

PUBLIC WORKS PROJECT PRE-VERIFICATION

Contractor Information

(Verified by Downey Unified School District)

Andrew Triphon	President	(818) 505-9272	07/29/2021
Print Name	Title	Phone #	Date
Adco Roofing, Inc	560144	1000005645	
Contractor Name/Company	Contractor License # (CSLB#)	DIR Registration #	
andrew@adcoroofing.com	Larisa Star		
E-mail Address	D.I.R. Compliant Contact Person		

D.I.R. PREVAILING WAGE MONITORING PROGRAM

Senate Bill 854 established a public works contractor registration program.

All contractors and subcontractors intending to bid or perform work on public works projects are required to register and annually renew, on-line for the program.

Contractors' submitting bids for a Public Works construction project over $25,000 or a maintenance project over 15,000 must be D.I.R. registered. Prevailing wages must be paid to all workers employed on a public works project. Bids/quotes/proposals cannot be accepted nor any contract or subcontract entered into nor purchase order issued without proof that the contractor or subcontractor is D.I.R. registered.

Public works refers to construction, alteration, demolition, installation, or repair work (including maintenance) done under contract and paid by public funds. Contractors must make an attempt to hire apprentices when the total project costs exceed $30,000.

Contractors must furnish certified payroll records (on-line) to the Department of Industrial Relations (DIR). In accordance with Labor Code 1771.4, all contractors and subcontractors must furnish electronic certified payroll records directly to the Labor Commissioner as specified in Section 1776.

If the services you are providing the District, or may provide the District in the future, fall under the definition of "public works", please ensure you are registered with the D.I.R. Effective immediately, the District is required to submit a PWC-100 alerting the DIR of the services you are providing the District. We ask that you complete this Pre-Verification form in a timely manner to avoid interruption in the services you would be providing.

Contractor Signature: Andrew Triphon

(By signing I acknowledge and understand this to be a Public Works project and held to D.I.R. regulations)

More information can be found at The Department of Industrial Relation website: http://www.dir.ca.gov/Public-Works/PublicWorks.html

For Office Use Only

☐ Facilities P & D ☒ Maint / Ops / Transp ☐ Other Dept Notes: _____

Verification: 06/30/2022 03/31/2023 02/05/2022

☒ DIR Registration # ☒ Contractor State Lic # ☒ Workers Comp. Notes : _____

DIR Verification Date(s): 08/12/2021 / _____ / _____ / _____ / _____

CSLB Verification Date(s): 08/12/2021 / _____ / _____ / _____ / _____

AGENDA ITEM #66

Downey Unified SCHOOL DISTRICT

AGREEMENT FOR
INDEPENDENT CONSULTANT/PROFESSIONAL SERVICES (CONSTRUCTION RELATED)
BY AND BETWEEN
DOWNEY UNIFIED SCHOOL DISTRICT
AND
PSOMAS

☐ Geotechnical Services ☐ Hazardous Material Testing ☐ Special Testing & Inspection ☒ Surveying – Topographic

☐ Other Scope / Services: _____

This Independent Consultant Agreement for Professional Services ("Agreement") is made and entered into as of July 28, 2021 by and between **Downey Unified School District** ("**District**") and Psomas ("**Consultant**"), (individually a "**Party**" or collectively the "**Parties**").

RECITALS

WHEREAS, the District is authorized by Section 4529.12 of the California Government Code to contract with and employ any persons for the furnishing of architecture, landscape architecture, engineering, environmental services, land surveying, and construction management through a fair, competitive selection process, which the District did; and

WHEREAS, Consultant is specially trained, experienced, competent and duly licensed under the laws of the State of California to perform the services pursuant to this Agreement.

AGREEMENT

NOW, THEREFORE, for good and sufficient consideration, receipt of which is acknowledged, the Parties agree as follows:

1. **Services**. The Consultant shall provide the services as described in **Exhibit A,** attached hereto and incorporated herein by this reference ("**Services**" or "**Work**"). The scope of services will generally consist of the following:

   Topographic survey of Columbus High School for welding program.

   1.1. The Services shall be performed on the following project(s) / site(s) ("**Project**"):

   Columbus High School

   as further described in the Project Scope attached hereto as **Exhibit A.**

   1.2. The Consultant's Services at any one of the sites or combination thereof may be changed, including terminated, in the same manner as the Project, as indicated herein, without changing in any way the remaining Consultant's Services at other site(s). The provisions of this Agreement shall apply to the Consultant's Services at each site, without regard to the status of the remaining Project component(s). Consultant shall invoice for each inspection and test separately and for each site separately and District shall compensate Consultant for each site separately on a proportionate basis based on the level and scope of Services completed for each site.

2. **Term**. Unless terminated or otherwise cancelled as permitted herein, the term of this Agreement shall be for the following:

   Two (2) Months, beginning on August 16, 2021 - October 15, 2021

Downey Unified SCHOOL DISTRICT

3. **Submittal of Documents**. The Consultant shall not commence the Work under this Agreement until the Consultant has submitted and the District has approved the certificate(s) and affidavit(s), and the endorsement(s) of insurance required as indicated below:

X	Signed Agreement
X	Workers' Compensation Certification
X	Fingerprinting/Criminal Background Investigation Certification
X	Insurance Certificates and Endorsements
X	W-9 Form
	Bonds (as required or requested by District)

4. **Compensation**. Consultant's fee for the performance of Consultant's Services shall be on an hourly basis and/or a per unit basis, as indicated in **Exhibit B** (Prices for Services). District agrees to pay the Consultant for Services satisfactorily rendered pursuant to this Agreement a total fee not to exceed four thousand, five hundred dollars ($4,500.00). District shall pay Consultant according to the following terms and conditions:

   4.1. The Consultant shall submit a monthly itemized statement of Service charges and expenses to the District on the fifth (5th) day of each month. If Consultant performs Services for more than one site, Consultant shall prepare a separate, itemized statement for each site. The itemized statement shall reflect the hours spent by the Consultant in performing its Services, and, if applicable, the statements shall reflect expenses and materials. The itemized statement shall show the days and hours worked each workday Consultant performs Services for the previous month. District will permit a one (1) month grace period beyond this time for the Consultant to submit its invoice for a particular month's work. No amounts shall be due or owing to the Consultant if it fails to submit an invoice to the District at or before the end of that grace period.

   4.2. Payment for the Work shall be made for all undisputed amounts in monthly installment payments within thirty (30) days after the Consultant submits an itemized statement to the District for Work actually completed and after the District's written approval of the Work, or the portion of the Work for which payment is to be made.

5. **Expenses**. District shall not be liable to Consultant for any costs or expenses paid or incurred by Consultant in performing the Services, except as follows:

   5.1. Not applicable

6. **Independent Contractor**. Consultant, in the performance of this Agreement, shall be and act as an independent contractor. Consultant understands and agrees that it and all of its employees shall not be considered officers, employees, agents, partner, or joint venture of the District, and are not entitled to benefits of any kind or nature normally provided employees of the District and/or to which District's employees are normally entitled, including, but not limited to, State Unemployment Compensation or Worker's Compensation. Consultant shall assume full responsibility for payment of all federal, state and local taxes or contributions, including unemployment insurance, social security and income taxes with respect to Consultant's employees. In the performance of the work herein contemplated, Consultant is an independent contractor or business entity, with the sole authority for controlling and directing the performance of the details of Consultant's Work, District being interested only in the results obtained.

7. **Consultant and Subconsultant Registration and Compliance.**

   7.1. Consultant acknowledges that, for purposes of Labor Code section 1725.5, all or some of the Work is a public work to which Labor Code section 1771 applies and that the Project is subject to compliance monitoring and enforcement by the Department of Industrial Relations. Consultant shall comply with Labor Code section 1725.5, including without limitation the registration requirements for itself and its subconsultants. Consultant represents that all of its subconsultants are registered pursuant to Labor Code section 1725.5.

Downey Unified SCHOOL DISTRICT

7.2. Labor Code section 1771.1(a) states the following:

> "A contractor or subcontractor shall not be qualified to bid on, be listed in a bid proposal, subject to the requirements of Section 4104 of the Public Contract Code, or engage in the performance of any contract for public work, as defined in this chapter, unless currently registered and qualified to perform public work pursuant to Section 1725.5. It is not a violation of this section for an unregistered contractor to submit a bid that is authorized by Section 7029.1 of the Business and Professions Code or by Section 10164 or 20103.5 of the Public Contract Code, provided the contractor is registered to perform public work pursuant to Section 1725.5 at the time the contract is awarded."

7.3. Consultant shall comply with the registration and compliance monitoring provisions of Labor Code section 1771.4, including furnishing its CPRs to the Labor Commissioner of California and complying with any applicable enforcement by the Department of Industrial Relations.

7.4. Consultant shall post job site notices, as required by law, including without limitation Labor Code section 1771.4.

7.5. Consultant shall comply with all requirements of Labor Code section 1771.4, except the requirements that are exempted by the Labor Commissioner for the Project.

8. **Designated Representatives.** Consultant shall coordinate with District personnel and/or its designated representatives as may be requested and desirable, including with other professionals employed by the District for the design, coordination or management of other work related to the Project.

9. **Materials**. Consultant shall furnish, at its own expense, all labor, materials, equipment, supplies and other items necessary to complete the services to be provided pursuant to this Agreement, except as follows:

9.1. Not applicable

10. **Performance of Services.**

10.1. **Standard of Care**.

10.1.1. Consultant represents that Consultant has the qualifications and ability to perform the Services in a professional manner, without the advice, control or supervision of District. Consultant's Services will be performed, findings obtained, reports and recommendations prepared in accordance with generally and currently accepted principles and practices of its profession for services to California school districts. Consultant's Services will be performed with due care and in accordance with applicable law, code, rule, regulation, and/or ordinance.

10.1.2. Consultant hereby represents that it possesses the necessary professional capabilities, qualifications, licenses, skilled personnel, experience, expertise, and financial resources, and it has available and will provide the necessary equipment, materials, tools, and facilities to perform the Services in an efficient, professional, and timely manner in accordance with the terms and conditions of the Agreement.

10.1.3. Consultant shall be responsible for the professional quality, technical accuracy, completeness, and coordination of the Services, and Consultant understands that the District relies upon such professional quality, accuracy, completeness, and coordination by Consultant in performing the Services.

10.1.4. Consultant shall ensure that any individual performing work under the Agreement requiring a California license shall possess the appropriate license required by the State of California. All personnel shall have sufficient skill and experience to perform the work assigned to them.

Downey Unified SCHOOL DISTRICT

10.2. **Meetings.** In addition to all public hearings and meetings, Consultant agrees to participate in coordination meetings to discuss District strategies, timetables, implementations of Services, and any other issues deemed relevant to the Project.

10.3. **District Approval.**

10.3.1. The District has the right to inspect and supervise to secure satisfactory completion of the Services.

10.3.2. Prior to any documents being made public, Consultant shall provide in draft form to District staff and District legal counsel, all documents that it or its subconsultants prepare.

10.4. **New Project Approval.** Consultant and District recognize that Consultant's Services may include working on various projects for District. Consultant shall obtain the approval of District prior to the commencement of a new project.

11. **Information.**

11.1. **Furnished by District.** Upon request by Consultant, District shall furnish Consultant any information and documents readily available to District that the Consultant determines may be of use to the Consultant in the performance of the Services. District shall rely upon Consultant to determine which information and documents may be of use to the Consultant in performance of the Services. District makes no representations with respect to the reliability, accuracy, or completeness of any information or documents furnished by the District. Consultant shall determine if it is appropriate to rely on the District furnished information or documents. Consultant shall determine if clarification, additional information, or additional data is needed, and if so, to seek it out.

11.2. **Furnished by Others.** Consultant is to obtain, utilizing its own personnel, any required information that has been developed by other public or private entities that are not under contract to District. Consultant shall determine if it is appropriate to rely on the information or data developed by these other public or private entities. Consultant shall determine if clarification, additional information, or additional data is needed.

12. **Originality of Services**. Except as to standard generic details, Consultant agrees that all technologies, formulae, procedures, processes, methods, writings, ideas, dialogue, compositions, recordings, teleplays and video productions prepared for, written for, or submitted to the District and/or used in connection with this Agreement, shall be wholly original to Consultant and shall not be copied in whole or in part from any other source, except that submitted to Consultant by District as a basis for such services.

13. **Copyright/Trademark/Patent**. Consultant understands and agrees that all matters produced under this Agreement shall become the property of District and cannot be used without District's express written permission. District shall have all right, title and interest in said matters, including the right to secure and maintain the copyright, trademark and/or patent of said matter in the name of the District. Consultant consents to use of Consultant's name in conjunction with the sale, use, performance and distribution of the matters, for any purpose and in any medium.

14. **Audit**. Consultant shall establish and maintain books, records, and systems of account, in accordance with generally accepted accounting principles, reflecting all business operations of Consultant transacted under this Agreement. Consultant shall retain these books, records, and systems of account during the Term of this Agreement and for five (5) years thereafter. Consultant shall permit the District, its agent, other representatives, or an independent auditor to audit, examine, and make excerpts, copies, and transcripts from all books and records, and to make audit(s) of all billing statements, invoices, records, and other data related to the Services covered by this Agreement. Audit(s) may be performed at any time, provided that the District shall give reasonable prior notice to Consultant and shall conduct audit(s) during Consultant's normal business hours, unless Consultant otherwise consents. For a period of three (3) years after final payment under this Agreement, all expenditures of public funds in excess of ten thousand dollars ($10,000) shall be subject to examination and audit by the State Auditor. The audit shall be confined to those matters

Downey Unified SCHOOL DISTRICT

connected with the performance of this Agreement, including, but not limited to, the costs of administering the Agreement.

15. **Termination**.

15.1. **Without Cause by District**. District may, at any time, with or without reason, terminate this Agreement and compensate Consultant only for the Services satisfactorily rendered to the date of termination. Written notice by District shall be sufficient to stop further performance of Services by Consultant. Notice shall be deemed given when received by the Consultant or no later than three (3) days after the day the notice was mailed, whichever is sooner.

15.2. **Without Cause by Consultant**. Consultant cannot terminate this Agreement without cause.

15.3. **With Cause by District**. District may terminate this Agreement upon giving of written notice of intention to terminate for cause. Cause shall include:

15.3.1. material violation of this Agreement by the Consultant; or

15.3.2. any act by Consultant exposing the District to liability to others for personal injury or property damage; or

15.3.3. Consultant is adjudged a bankrupt, Consultant makes a general assignment for the benefit of creditors or a receiver is appointed on account of Consultant's insolvency.

Written notice by District shall contain the reasons for such intention to terminate and unless within three (3) calendar days after that notice the condition or violation shall cease, or satisfactory arrangements for the correction thereof be made, this Agreement shall upon the expiration of the three (3) calendar days cease and terminate. In the event of this termination, the District may secure the Services from another Consultant. If the expense, fees, and/or costs to the District exceeds the cost of providing the Services pursuant to this Agreement, the Consultant shall immediately pay the excess expense, fees, and/or costs to the District upon the receipt of the District's notice of these expense, fees, and/or costs. The foregoing provisions are in addition to and not a limitation of any other rights or remedies available to District.

15.4. **With Cause by Consultant**. Consultant may only terminate this Agreement after giving written notice of intention to terminate for cause and the expiration of the time to cure. Cause shall only include:

15.4.1. Material violation of this Agreement by the District, or

15.4.2. Failure of the District to timely pay undisputed Consultant invoices.

Written notice by Consultant shall contain the reasons for such intention to terminate and unless within thirty (30) calendar days after that notice the condition or violation shall cease, or satisfactory arrangements for the correction thereof be made, this Agreement shall upon the expiration of the thirty (30) calendar days cease and terminate. During the thirty (30) calendar days the Inspector shall continue providing Services to the District until the Agreement ceases and terminates. In the event of this termination, the District may secure the Services from another Consultant.

15.5. **Documentation upon Termination.** Upon termination, Consultant shall provide the District with all documents produced maintained or collected by Consultant pursuant to this Agreement, whether or not such documents are final or draft documents.

16. **Indemnification**. To the furthest extent permitted by California law, Consultant shall defend, indemnify, and hold free and harmless the District, its agents, representatives, officers, consultants, employees, trustees, and volunteers ("the indemnified parties") from any and all claims, demands, causes of action, costs, expenses, liability, loss, damage or

Downey Unified SCHOOL DISTRICT

injury of any kind, in law or equity ("Claim"), arising out of, pertaining to or relating to, in whole or in part, the negligence, recklessness, errors or omissions, or willful misconduct of Consultant, its officials, officers, employees, subcontractors, consultants, or agents directly or indirectly arising out of, connected with, or resulting from the performance of the Services, the Project, and/or this Agreement, including without limitation the payment of all consequential damages.

17. **Insurance**.

17.1. The Consultant shall procure and maintain at all times it performs any portion of the Services the following insurance with minimum limits equal to the amount indicated below.

17.1.1. **Commercial General Liability and Automobile Liability Insurance**. Commercial General Liability Insurance and Any Auto Automobile Liability Insurance that shall protect the Consultant, the District, and the State from all claims of bodily injury, property damage, personal injury, death, advertising injury, and medical payments arising performing any portion of the Services. (Form CG 0001 and CA 0001, or forms substantially similar, if approved by the District.)

17.1.2. **Workers' Compensation and Employers' Liability Insurance**. Workers' Compensation Insurance and Employers' Liability Insurance for all of its employees performing any portion of the Services. In accordance with provisions of section 3700 of the California Labor Code, the Consultant shall be required to secure workers' compensation coverage for its employees. If any class of employee or employees engaged in performing any portion of the Services under this Agreement are not protected under the Workers' Compensation Statute, adequate insurance coverage for the protection of any employee(s) not otherwise protected must be obtained before any of those employee(s) commence performing any portion of the Services.

17.1.3. **Professional Liability (Errors and Omissions)**. This insurance shall cover the Consultant and his/her Consultant(s) for two million dollars ($2,000,000) aggregate limit subject to no more than twenty-five thousand dollars ($25,000) per claim deductible, coverage to continue through completion of construction plus two years thereafter. The policy must contain terms or endorsements extending coverage that requires the insurer to defend and indemnify for acts which happen before the effective date of the policy provided the claim is first made during the policy period.

Type of Coverage	**Minimum Requirement**
Commercial General Liability Insurance, including Bodily Injury, Personal Injury, Property Damage, Advertising Injury, and Medical Payments	
Each Occurrence	$ 1,000,000
General Aggregate	$ 2,000,000
Automobile Liability Insurance - Any Auto	
Each Occurrence	$ 1,000,000
General Aggregate	$ 2,000,000
Professional Liability	$ 2,000,000
Workers Compensation	Statutory Limits
Employer's Liability	$ 1,000,000

17.2. **Proof of Carriage of Insurance**. The Consultant shall not commence performing any portion of the Services until all required insurance has been obtained and certificates indicating the required coverage have been delivered in duplicate to the District and approved by the District. Certificates and insurance policies shall include the following:

17.2.1. A clause stating: "This policy shall not be canceled or reduced in required limits of liability or amounts of insurance until notice has been mailed to the District, stating date of cancellation or reduction. Date of cancellation or reduction shall not be less than thirty (30) days after date of mailing notice."

Downey Unified SCHOOL DISTRICT

17.2.2. Language stating in particular those insured, extent of insurance, location and operation to which insurance applies, expiration date, to whom cancellation and reduction notice will be sent, and length of notice period.

17.2.3. An endorsement stating that the District and the State and their agents, representatives, employees, trustees, officers, consultants, and volunteers ("Additional Insureds") are named Additional Insureds under all policies except Workers' Compensation Insurance, Professional Liability, and Employers' Liability Insurance. The coverage shall contain no special limitations on the scope of protection afforded to the Additional Insureds. An endorsement shall also state that Consultant's insurance policies shall be primary to any insurance or self-insurance maintained by District.

17.2.4. All policies except the Professional Liability Policy shall be written on an occurrence form.

17.3. **Acceptability of Insurers**. Insurance is to be placed with insurers with a current A.M. Best's rating of no less than A: VII, unless otherwise acceptable to the District.

18. **Assignment**. The obligations and liabilities of the Consultant pursuant to this Agreement shall not be assigned voluntarily by the Consultant nor assigned by operation of law, without express written consent of the District.

19. **Binding Contract.** This Agreement shall be binding upon the Parties hereto and upon their successors and assigns and shall inure to the benefit of the Parties and their successors and assigns.

20. **Compliance with Laws**. Consultant shall observe and comply with all rules and regulations of the governing board of the District and all federal, state, and local laws, ordinances and regulations. Consultant shall give all notices required by any law, ordinance, rule and regulation bearing on conduct of the Work as indicated or specified. If Consultant observes that any of the Work required by this Agreement is at variance with any such laws, ordinance, rules or regulations, Consultant shall notify the District, in writing, and, at the sole option of the District, any necessary changes to the scope of the Work shall be made and this Agreement shall be appropriately amended in writing, or this Agreement shall be terminated effective upon Consultant's receipt of a written termination notice from the District. If Consultant performs any work that is in violation of any laws, ordinances, rules or regulations, without first notifying the District of the violation, Consultant shall bear all costs arising therefrom.

21. **Certificates/Permits/Licenses**. Consultant and all Consultant's employees or agents shall secure and maintain in force such certificates, permits and licenses as are required by law in connection with the furnishing of the Services. Except for any license or permits furnished by District, Consultant shall be fully responsible for identifying and obtaining all necessary licenses and permits for the timely prosecution of the Services.

22. **Anti-Discrimination**. It is the policy of the District that in connection with all work performed under contracts there be no discrimination against any employee engaged in the work because of race, color, ancestry, national origin, religious creed, physical disability, medical condition, marital status, sexual orientation, gender, or age and therefore the Consultant agrees to comply with applicable Federal and California laws including, but not limited to the California Fair Employment and Housing Act beginning with Government Code Section 12900 and District policy. Consultant and each subconsultant shall comply with Chapter 1 of Division 2, Part 7 of the Labor Code, beginning with § 1720, and including §§ 1735, 1777.5 and 1777.6, forbidding discrimination, and §§ 1776, 1777.5 and 1777.6 concerning the employment of apprentices by Consultant or subconsultants. Willful failure to comply may result in penalties, including loss of the right to bid on or receive public works contracts. In addition, the Consultant agrees to require like compliance by all its subcontractor(s).

23. **Fingerprinting of Employees**. The Fingerprinting/Criminal Background Investigation Certification must be completed and attached to this Agreement prior to Consultant's performing of any portion of the Services.

24. **Disabled Veteran Business Enterprises.** Section 17076.11 of the Education Code requires school districts using funds allocated pursuant to the State of California School Facility Program for the construction or modernization of a school

Downey Unified SCHOOL DISTRICT

building to have a participation goal of at least three percent (3%), per year, of the overall dollar amount expended each year by the school district, for disabled veteran business enterprises (DVBE). In accordance therewith, the Consultant must submit, upon request by District, appropriate documentation to the District identifying the steps the Consultant has taken to solicit DVBE participation in conjunction with this Agreement, if applicable.

25. **Interaction with the Media and Public.** Consultant shall promptly refer all inquiries from the news media or public to District and shall not make any statements to the media or the public relating to the Services. If Consultant receives a complaint from a citizen or the community, Consultant shall promptly inform the District about the complaint.

26. **Taxes.** Consultant shall be liable and solely responsible for paying all required taxes and other obligations, including but not limited to federal and state income taxes and social security taxes payable in connection with the Services and this Agreement. Consultant agrees to release, indemnify, defend, and hold District harmless from and against any worker's compensation or any tax liability which District may incur to any Federal or State governments with jurisdiction as a consequence of this Agreement. All payments made to Consultant may be reported to the Internal Revenue Service.

27. **No Rights in Third Parties.** This Agreement does not create any rights in, or inure to the benefit of, any third party except as expressly provided herein.

28. **District's Evaluation of Consultant and Consultant's Employees and/or Subcontractors**. The District may evaluate the Consultant in any way the District is entitled pursuant to applicable law. The District's evaluation may include, without limitation:

    28.1. Requesting that District employee(s) evaluate the Consultant and the Consultant's employees and subcontractors and each of their performance.

    28.2. Announced and unannounced observance of Consultant, Consultant's employee(s), and/or subcontractor(s).

29. **Limitation of District Liability**. Other than as provided in this Agreement, District's financial obligations under this Agreement shall be limited to the payment of the compensation provided in this Agreement. Notwithstanding any other provision of this Agreement, in no event, shall District be liable, regardless of whether any claim is based on contract or tort, for any special, consequential, indirect or incidental damages, including, but not limited to, lost profits or revenue, arising out of or in connection with this Agreement for the services performed in connection with this Agreement.

30. **Disputes**. In the event of a dispute between the Parties as to performance of Work, Agreement interpretation, or payment, the Parties shall attempt to resolve the dispute by negotiation and/or mediation, if agreed to by the Parties. Pending resolution of the dispute, Consultant shall neither rescind the Agreement nor stop performing the Services.

31. **Confidentiality**. The Consultant and all Consultant's agents, personnel, employee(s), and/or subcontractor(s) shall maintain the confidentiality of all information received in the course of performing the Services. Consultant understands that student records are confidential and agrees to comply with all state and federal laws concerning the maintenance and disclosure of student records. This requirement to maintain confidentiality shall extend beyond the termination of this Agreement.

32. **Employment with Public Agency**. Consultant, if an employee of another public agency, agrees that Consultant will not receive salary or remuneration, other than vacation pay, as an employee of another public agency for the actual time in which Services are actually being performed pursuant to this Agreement.

33. **Notice.** Any notice required or permitted to be given under this Agreement shall be deemed to have been given, served, and received if given in writing and either personally delivered or sent by overnight delivery service, addressed as follows:

District:	**Consultant:**

Downey Unified SCHOOL DISTRICT

Downey Unified School District 11627 Brookshire Avenue Downey, CA 90241 ATTN: Annie Aung	Psomas 555 S. Flower Street, Suite 4300 Los Angeles, CA 90071 ATTN: Daniel Rahe

Any notice personally given shall be effective upon receipt. Any notice sent by overnight delivery service shall be effective the business day next following delivery thereof to the overnight delivery service.

34. **Integration/Entire Agreement of Parties**. This Agreement constitutes the entire agreement between the Parties and supersedes all prior discussions, negotiations, and agreements, whether oral or written. This Agreement may be amended or modified only by a written instrument executed by both Parties.

35. **California Law**. This Agreement is entered into in California and shall be governed by and the rights, duties and obligations of the Parties, and shall be determined and enforced in accordance with the laws of the State of California. The Parties further agree that any action or proceeding brought to enforce the terms and conditions of this Agreement shall be maintained in the county in which the District's administrative offices are located. Consultant waives any claim or right to remove an action on this Agreement to federal court.

36. **Waiver**. The waiver by either Party of any breach of any term, covenant, or condition herein contained shall not be deemed to be a waiver of such term, covenant, condition, or any subsequent breach of the same or any other term, covenant, or condition herein contained.

37. **Severability**. If any term, condition or provision of this Agreement is held by a court of competent jurisdiction to be invalid, void or unenforceable, the remaining provisions will nevertheless continue in full force and effect, and shall not be affected, impaired or invalidated in any way.

38. **Authority to Bind Parties.** Neither Party in the performance of any and all duties under this Agreement, except as otherwise provided in this Agreement, has any authority to bind the other to any agreements or undertakings.

39. **Attorney Fees/Costs.** Should litigation be necessary to enforce any terms or provisions of this Agreement, then each Party shall bear its own litigation and collection expenses, witness fees, court costs and attorney's fees.

40. **Captions and Interpretations.** Paragraph headings in this Agreement are used solely for convenience and shall be wholly disregarded in the construction of this Agreement. No provision of this Agreement shall be interpreted for or against a Party because that Party or its legal representative drafted such provision, and this Agreement shall be construed as if jointly prepared by the Parties.

41. **Calculation of Time.** For the purposes of this Agreement, "days" refers to calendar days unless otherwise specified.

42. **Signature Authority.** Each Party has the full power and authority to enter into and perform this Agreement, and the person signing this Agreement on behalf of each Party has been properly authority and empowered to enter into this Agreement.

43. **Counterparts.** This Agreement and all amendments and supplements to it may be executed in counterparts, and all counterparts together shall be construed as one document.

44. **Incorporation of Recitals and Exhibits**. The Recitals and each exhibit attached hereto are hereby incorporated herein by reference.

45. **Provisions Required by Law Deemed Inserted.** Each and every provision of law and clause required by law to be inserted in this Agreement shall be deemed to be inserted herein and this Agreement shall be read and enforced as though it were included herein.

46. **Incorporation of RFQ/RFP & Proposal and Interpretation of Documents.** If the Parties enter into this Agreement as a

Downey Unified SCHOOL DISTRICT

result of a Request for Qualifications and/or a Request for Proposal ("**RFQ/RFP**"), the RFQ/RFP is incorporated into this Agreement.

IN WITNESS WHEREOF, the Parties hereto have executed this Agreement on the date indicated below.

Dated:	August 12, 20 21	Dated:	July 29, 20 21
Downey Unified School District			Psomas
Signature:		Signature:	
Print Name:	Christina Aragon	Print Name:	Richard Sullivan
Print Title:	Associate Superintendent	Print Title:	Vice President

Information regarding Consultant:

Consultant: Psomas

License No.: L8957

DIR No.: 1000010904

Address: 555 S. Flower Street, Ste. 4300
Los Angeles, CA 90071

Telephone: 213-223-1489

Facsimile: 213-223-1444

E-Mail: rsullivan@psomas.com

95-2863554 :
Employer Identification and/or Social Security Number

NOTE: Title 26, United States Code sections 6041 and IRS reporting rules require non-corporate recipients of $600.00 or more to furnish their taxpayer identification number to the payer. These rules also provide that a penalty may be imposed for failure to furnish the taxpayer identification number. In order to comply with these rules, the District requires your federal tax identification number or Social Security number, whichever is applicable.

Type of Business Entity:
____ Individual
____ Sole Proprietorship
____ Partnership
____ Limited Partnership
__X__ Corporation, State: CA
____ Limited Liability Company
____ Other: _____

Downey Unified SCHOOL DISTRICT

WORKERS' COMPENSATION CERTIFICATION

Labor Code Section 3700 in relevant part provides:

Every employer except the State shall secure the payment of compensation in one or more of the following ways:

- By being insured against liability to pay compensation by one or more insurers duly authorized to write compensation insurance in this State.
- By securing from the Director of Industrial Relations a certificate of consent to self-insure, which may be given upon furnishing proof satisfactory to the Director of Industrial Relations of ability to self-insure and to pay any compensation that may become due to its employees.

I am aware of the provisions of Section 3700 of the Labor Code which require every employer to be insured against liability for workers' compensation or to undertake self-insurance in accordance with the provisions of that code, and I will comply with such provisions before commencing the performance of the Work of this Agreement.

Date: 7/29/21

Name of Consultant or Company: Psomas

Signature:

Print Name and Title: Richard Sullivan, Vice President

(In accordance with Article 5 – commencing at Section 1860, Chapter 1, part 7, Division 2 of the Labor Code, the above certificate must be signed and filed with the District prior to performing any Work under this Agreement.)

Downey Unified SCHOOL DISTRICT

FINGERPRINTING/CRIMINAL BACKGROUND INVESTIGATION CERTIFICATION

One of the three boxes below **must** be checked, with the corresponding certification provided, and this form attached to the Independent Consultant Agreement for Professional Services ("Agreement"):

X **[TO BE COMPLETED BY AUTHORIZED DISTRICT EMPLOYEE ONLY.]** Consultant's employees will have only limited contact, if any, with District pupils and the District will take appropriate steps to protect the safety of any pupils that may come in contact with Consultant's employees so that the fingerprinting and criminal background investigation requirements of Education Code section 45125.1 shall not apply to Consultant for the services under this Agreement. As an authorized District official, I am familiar with the facts herein certified, and am authorized to execute this certificate on behalf of the District. (Education Code § 45125.1 (c))

Date: August 17, 2021
District Representative's Name and Title: Vince Madsen, Facilities Director
Signature: _____

☐ The fingerprinting and criminal background investigation requirements of Education Code section 45125.1 apply to Consultant's services under this Agreement and Consultant certifies its compliance with these provisions as follows: *"Consultant certifies that the Consultant has complied with the fingerprinting and criminal background investigation requirements of Education Code section 45125.1 with respect to all Consultant's employees, subcontractors, agents, and subcontractors' employees or agents ("Employees") regardless of whether those Employees are paid or unpaid, concurrently employed by the District, or acting as independent contractors of the Consultant, who may have contact with District pupils in the course of providing services pursuant to the Agreement, and the California Department of Justice has determined that none of those Employees has been convicted of a felony, as that term is defined in Education Code section 45122. 1. A complete and accurate list of all Employees who may come in contact with District pupils during the course and scope of the Agreement is attached hereto."*

☐ Consultant's services under this Agreement shall be limited to the construction, reconstruction, rehabilitation, or repair of a school facility and although all Employees will have contact, other than limited contact, with District pupils, pursuant to Education Code section 45125.2 District shall ensure the safety of the pupils by at least one of the following as marked:

_____ The installation of a physical barrier at the worksite to limit contact with pupils.

_____ Continual supervision and monitoring of all Consultant's on-site employees of Consultant by an employee of Consultant, _____, whom the Department of Justice has ascertained has not been convicted of a violent or serious felony.

_____ Surveillance of Employees by District personnel. **[TO BE COMPLETED BY AUTHORIZED DISTRICT EMPLOYEE ONLY.]**
Date: _____
District Representative's Name and Title: _____
Signature: _____

Megan's Law (Sex Offenders). I have verified and will continue to verify that the employees of Contractor that will be on the Project site and the employees of the Subcontractor(s) that will be on the Project site are **not** listed on California's "Megan's Law" Website (http://www.meganslaw.ca.gov/).

[MUST BE COMPLETED BY CONSULTANT'S AUTHORIZED REPRESENTATIVE.] I am a representative of the Consultant entering into this Agreement with the District and I am familiar with the facts herein certified and am authorized and qualified to execute this certificate on behalf of Consultant.

Date: 7/29/21
Name of Consultant or Company: Psomas
Signature: _____

Downey Unified SCHOOL DISTRICT

EXHIBIT "A"

SURVEYING – TOPOGRAPHIC

DESCRIPTION OF SERVICES TO BE PERFORMED BY CONSULTANT

Consultant's entire Proposal is **not** made part of this Agreement.

Consultant shall perform the following surveying-topographical Services as indicated in the District's RFP, and shall include, without limitation:

Aerial Topographic Survey Control

A. Set aerial control panels at locations by aerial mapping company, if any. Perform field survey and office calculations to determine horizontal and vertical locations of aerial control panels. Survey to be tied into appropriate benchmarks.
B. Provide ASCII digital file with coordinates and elevations of aerial control points.

Boundary Survey

A. Perform research at County Survey Records Department and City Engineering Department to obtain record maps necessary to perform boundary survey. Obtain copy of assessor's parcel map, record maps, records of survey, etc.
B. District will purchase Preliminary Title Reports for the subject properties and provide all referenced documents in the title reports.
C. Perform field boundary survey to locate existing property corner monuments and survey monuments on adjoining properties as necessary to determine property boundary location.
D. Compute location of property boundary and plot in same coordinate reference with aerial mapping, if any. Include in digital and paper copies to be provided to District.
E. Coordination with District, Master Architect, and others as needed.

Complete Comprehensive Base Mapping (utilities, easements, boundary, and topography)

A. Perform research at City Engineering Department to obtain record drawings for existing public (and private) improvements including existing city-owned utilities on or within the influence of the proposed project.
B. Obtain record facility maps from franchise utilities (PG&E gas and electric, SBC, Cable TV)
C. Use additional field survey shots and prepare existing base utilities information as well as augmentation to the base mapping for other key features.
D. Use information contained in the preliminary title report, identify record easement information and other potential constraints to the development of the property on the base map graphically.
E. Circulate the base mapping for use and comment by District, Master Architect, and others as needed.

Prepare a Record of Survey

A. Prepare and file with County Surveyor a record of survey map of the property boundary. Record of survey will be signed and sealed by a California professional land surveyor or professional engineer authorized to practice land surveying in California.
B. Set property corner monuments as required by County Surveyor. Monuments will be identified (tagged) with PLS or RCE License number.

Additional Services

A. Field topographic shots for verifying and/or augmenting aerial topographic survey will be taken as a part of the comprehensive base mapping work. These shots will include tying in existing utilities on the property as well as

Downey Unified SCHOOL DISTRICT

general shots to validate the terrain model developed by the aerial mapping subconsultant.

B. Set two inter-visible project survey control monuments (one of which shall be the project benchmark) near edge of the property for use as Project control throughout the project planning, design development and subsequent construction. Monuments will be durable in nature with identifiable markers such as brass discs, aluminum washers or other such tag(s).

C. Attend meetings and assist in survey related issues as needed.

Downey Unified SCHOOL DISTRICT

Exhibit "B"
Prices for Services
[See attached proposal]

PSOMAS

Balancing the Natural and Built Environment

July 27, 2021 *Via E-mail:* *aaung@dusd.net*

Annie Aung
DOWNEY UNIFIED SCHOOL DISTRICT
11627 Brookshire Avenue
Downey, CA 90241
562-469-6752

Subject: **Topographic Design Survey**
Columbus High School

Dear Annie:

Enclosed please find our Proposal/Standard Form of Agreement to prepare a Topographic Design Survey of the Subject Site per the attached Exhibit "A". The Design Survey shall conform to the Scope of Surveying Services attached as Exhibit "1" and made a part hereof.

Notwithstanding circumstances beyond our control, we expect to complete the Survey for delivery within four to eight weeks of receipt of your written authorization to proceed, site access, Client-provided Title Report and back-up documents of the subject property. To authorize us to proceed, please scan a signed copy of the enclosed Agreement, returning all original copies. Upon receipt, we will send a fully executed Agreement to you for your files.

Also enclosed please find our Billing Policies and Procedures Statement. As a result of state law (California Business and Professions Code Section 8759(a)), we are required to have a contract signed and returned to us before we can begin to provide consulting services.

Although this proposal does not include our services for Entitlements, you should know that Psomas has been offering this service for almost 40 years. Using Psomas for Entitlements ensures that all the necessary development services are completed in a seamless manner. If you require zoning and/or subdivision approvals, please let me know and I will have someone call you to discuss this further.

We look forward to working with you on this project and invite any inquiries you may have regarding our proposed services.

Sincerely,

PSOMAS

Richard Sullivan, PLS
Vice President

RS:rd

7848_Topographic_Design_Survey_Columbus_HS.docx

555 South Flower Street
Suite 4300
Los Angeles, CA 90071-2416

Tel 213.223.1400
Fax 213.223.1444
www.psomas.com

AGREEMENT FOR SURVEYING SERVICES

AGREEMENT ENTERED INTO AT Los Angeles, California made this 27th day of July, 2021 by and between:

CONSULTANT:	**PSOMAS** A California Corporation	**CLIENT:**	**DOWNEY UNIFIED SCHOOL DISTRICT**
Address:	555 S. Flower Street Suite 4300 Los Angeles, CA 90071	Address:	11627 Brookshire Avenue Downey, CA 90241

CLIENT AND CONSULTANT AGREE AS FOLLOWS:

Client intends to: Obtain Surveying Services for the preparation of a Topographic Design Survey of the Subject Site per the attached Exhibit "A". The Design Survey shall conform to the Scope of Surveying Services attached as Exhibit "1" and made a part hereof.

A. Consultant agrees to perform the following scope of services:
Provide Land Surveying Services for the preparation of a Topographic Design Survey of the Subject Site. The Design Survey shall conform to the Scope of Surveying Services attached as Exhibit "1" and made a part hereof.

B. Client agrees to compensate Consultant for such services as follows:
A **Lump Sum Service Fee of $4,500** plus the cost of prints and delivery.

IN WITNESS WHEREOF, the parties hereby execute this Agreement upon the terms and conditions stated above, and upon the Provisions of Survey Agreement attached hereto, and on the date and year indicated above.

CONSULTANT: PSOMAS A California Corp.	**CLIENT: DOWNEY UNIFIED SCHOOL DISTRICT**
By: _____ Richard M. Sullivan, PLS	By: _____
Title: Vice President – Survey	Title: _____

EXHIBIT "1"

COLUMBUS HIGH SCHOOL

7/27/2021

The Consultant agrees to prepare an Topographic Design Survey for the project. Specific items of service are as follows:

1. Prepare a SURVEY MAP at a scale of 1" = 10' over the site shown on attached Exhibit "A" delivered in both hard copy and AutoCAD format.

2. BOUNDARY lines established from field surveyed information.

3. Delineation of plottable EASEMENTS from a Client supplied title report.

4. HORIZONTAL LOCATION, size and description of buildings, driveways, walks, curbs, walls, fences, signs, poles, trees over 6" in diameter, and other permanent surface visible features.

5. TOPOGRAPHY at a 1 foot contour interval and spot elevations on a grid pattern in level areas.

6. ELEVATIONS on driveways, walks, curbs, gutters, and walls, including at back of walk, top of curb, flow line, edge of gutter and centerline every 25' along abutting streets.

7 UTILITIES in adjoining streets from available substructure maps joined, where possible, with visible signs of utilities located by the field crew. Field measured invert elevations on sanitary sewer and storm drain manholes.

8. Probable STREET DEDICATION requirements.

9. SQUARE FOOT AREA within boundary lines.

10. PARKING SPACE count [and delineation of surface parking stalls only]

PROVISIONS OF SURVEY AGREEMENT

Client and Consultant agree that the following provisions shall be part of this Agreement:

1. This Agreement shall be binding on the heirs, executors, administrators, successors and assigns of the Client and Consultant and it shall not be assigned by either Client or Consultant without the prior written consent of the other. It contains the entire Agreement between Client and Consultant relating to the project and the provision of services to the project. Subsequent modifications to this Agreement shall be in writing and signed by both Client and Consultant.

2. This Agreement shall be governed by and construed in accordance with the laws of the State of California.

3. The Consultant shall not be liable for damages resulting from the actions or inactions of governmental agencies, or be responsible for the accuracy of information supplied by the Client, governmental agencies, or others. The Consultant shall only act as advisor in any governmental relations. Consultant's assistance shall not constitute a representation or guarantee that any permit or approval will be acted upon favorably by any governmental authority.

4. All original papers, drawings and documents, and copies thereof, produced as a result of this Agreement, except documents which are required to be filed with public agencies, shall remain the property of the Consultant and may be used by the Consultant without the consent of the Client.

5. Client agrees that in performing any requested ALTA surveys in accordance with this Agreement, Consultant agrees to sign the certificate on the survey document attached hereto as Exhibit 1 and incorporated herein by this reference. Certificates, other than Exhibit 1, will be subject to review and revision by Consultant, the cost of which shall be paid by the Client as extra work.

6. In the event that any staking is destroyed or damaged, the cost of re-staking shall be paid by the Client as extra work, provided such work is authorized by Client.

7. Client acknowledges and agrees that if the Consultant provides surveying services, which services require the preparation of a Corner Record or the filing of a Record of Survey in accordance with State of California Business and Professions Code Section 8762, that all of the costs of preparation, examination and filing for the Corner Record or the Record of Survey will be paid by Client as extra work.

8. In recognition of the relative risks and benefits of the project to both Client and Consultant, the risks have been allocated such that Client agrees, to the fullest extent permitted by law, to limit the liability of Consultant, its owners, employees and subConsultants, to the Client and to third parties, including but not limited to construction contractors, arising out of or in any way connected to the project, for any and all claims, losses, costs, or damages, such that Consultant's total aggregate liability for the entire project shall not exceed the cumulative sum of $50,000 or Consultant's fee, whichever is greater. Client shall hold harmless, defend and indemnify Consultant from any claims or damages in excess of such amount. It is intended that this section shall apply to any and all liability or cause of action however alleged or arising. Client and Consultant acknowledge that this provision was expressly negotiated and agreed upon.

9. The Client shall pay the costs of all applicable fees, title company charges, blueprints and reproductions, and all other charges not specifically covered by the terms of this Agreement.

10. All fees and other charges will be billed every four weeks and shall be due at the time of billing. Bills paid after 30 days will be delinquent and Client agrees to pay a monthly late payment charge on the unpaid balance of one and one-half percent (1-1/2%) per month. A notice of lien may be filed at Consultant's option. Client agrees to pay for services completed regardless of the outcome of any pending escrow, loan or other transaction.

11. If any arbitration or action at law or equity, including an action for declaratory relief, is brought to enforce or interpret the provisions of this Agreement, the prevailing party shall be entitled to reasonable attorneys' fees.

12. Consultant makes no warranty, either expressed or implied, as to his findings, recommendations, maps, or professional advice except that the work was performed pursuant to generally accepted standards of practice in effect at the time of performance.

13. In the event this Agreement is terminated before the completion of all services, unless Consultant is responsible for such early termination, Client agrees to release Consultant from all liability for work performed.

14. In the event all or any portion of the work prepared or partially prepared by Consultant is suspended, abandoned, or terminated, Client shall pay Consultant for all fees, charges, and services provided for the project, not to exceed any contract limit specified herein. Client acknowledges if the project work is suspended and restarts, there will be additional charges due to suspension of the work which shall be paid for by Client as extra work.

15. To the fullest extent permitted by law, Client agrees to indemnify, defend and hold harmless Consultant, its partners, officers, agents and employees from any and all claims, demands and liability from third parties arising out of or related to, or alleged to be arising out of or related to any act or omission of Client under this Agreement.

Billing Policies and Procedures

The relationship with our Client works best when there is a mutual understanding about fees and payment terms. You are encouraged to discuss with us any questions you may have concerning these policies.

Billing
The value of our services is determined primarily by the time spent on each Client matter. Our time records are kept on a weekly basis and invoices are prepared every four or five weeks, depending on our accounting calendar.

Payments
As there is a time lag between rendering professional services and mailing our bills, all invoices are due upon presentation. Any bills that are not paid within thirty days are classified as "delinquent," and a late charge of 1-1/2 % per month will be added. You have the option of paying any current invoice with a Visa or MasterCard.

Work Stoppage
Work will be stopped on any job that has invoices outstanding for more than **60 days**. Due to the costs and inefficiencies that results from stopping and restarting a job, an additional "start-up charge" will be assessed.

Retainers
It is our policy to obtain an advance retainer from all new Clients and from existing Clients under certain circumstances. Also, it occasionally may be appropriate to require an advance retainer after the commencement of a project or to require an increase in a prior retainer. This depends in part on our Client's payment history and the scope of the work involved.

Reimbursable Expenses
Costs, other than time charges, are based on usage. Therefore, the cost of blueprinting, messenger service, transportation, and other specific job related costs are charges as "reimbursable expenses." Generally, these are a very small portion of the total cost of a project. If requested, we will provide a computer printout which details these costs. We do not provide any additional backup for these generally nominal expenses.

PSOMAS

Nick Tarditti, CFA
Chief Financial Officer

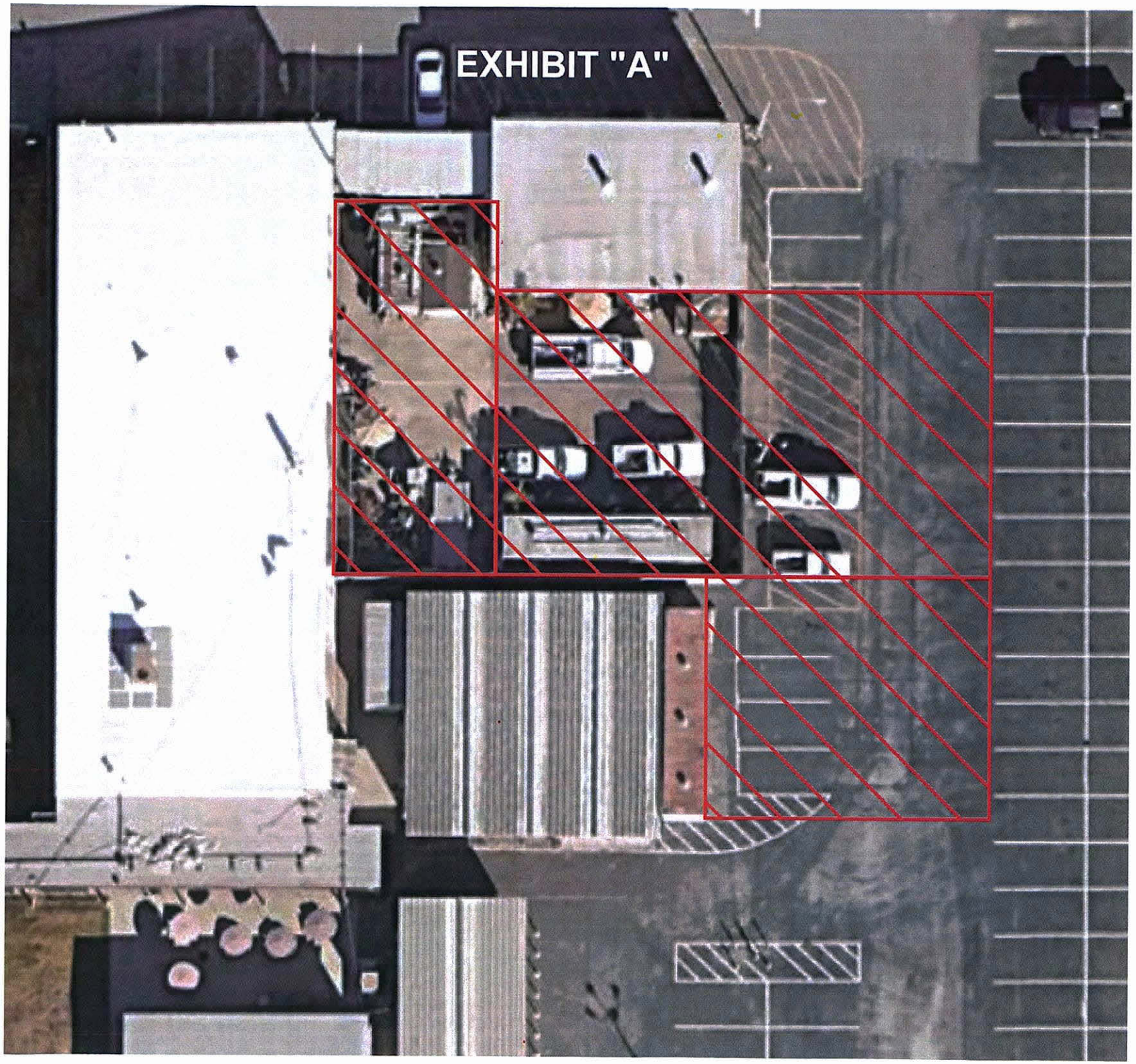
EXHIBIT "A"

ACORD®

CERTIFICATE OF LIABILITY INSURANCE

DATE (MM/DD/YYYY)
7/29/2021

THIS CERTIFICATE IS ISSUED AS A MATTER OF INFORMATION ONLY AND CONFERS NO RIGHTS UPON THE CERTIFICATE HOLDER. THIS CERTIFICATE DOES NOT AFFIRMATIVELY OR NEGATIVELY AMEND, EXTEND OR ALTER THE COVERAGE AFFORDED BY THE POLICIES BELOW. THIS CERTIFICATE OF INSURANCE DOES NOT CONSTITUTE A CONTRACT BETWEEN THE ISSUING INSURER(S), AUTHORIZED REPRESENTATIVE OR PRODUCER, AND THE CERTIFICATE HOLDER.

IMPORTANT: If the certificate holder is an ADDITIONAL INSURED, the policy(ies) must have ADDITIONAL INSURED provisions or be endorsed. If SUBROGATION IS WAIVED, subject to the terms and conditions of the policy, certain policies may require an endorsement. A statement on this certificate does not confer rights to the certificate holder in lieu of such endorsement(s).

PRODUCER
AssuredPartners Design Professionals Insurance Services, LLC
3697 Mt. Diablo Blvd Suite 230
Lafayette CA 94549

License#: 6003745

CONTACT NAME: Karin Thorp
PHONE (A/C, No, Ext):
FAX (A/C, No):
E-MAIL ADDRESS: DesignProCerts@AssuredPartners.com

INSURER(S) AFFORDING COVERAGE	NAIC #
INSURER A : XL Specialty Insurance Co.	37885
INSURER B :	
INSURER C :	
INSURER D :	
INSURER E :	
INSURER F :	

INSURED
PSOMAS
555 South Flower Street, Suite 4300
Los Angeles CA 90071

PSOMAS

COVERAGES **CERTIFICATE NUMBER: 94086099** **REVISION NUMBER:**

THIS IS TO CERTIFY THAT THE POLICIES OF INSURANCE LISTED BELOW HAVE BEEN ISSUED TO THE INSURED NAMED ABOVE FOR THE POLICY PERIOD INDICATED. NOTWITHSTANDING ANY REQUIREMENT, TERM OR CONDITION OF ANY CONTRACT OR OTHER DOCUMENT WITH RESPECT TO WHICH THIS CERTIFICATE MAY BE ISSUED OR MAY PERTAIN, THE INSURANCE AFFORDED BY THE POLICIES DESCRIBED HEREIN IS SUBJECT TO ALL THE TERMS, EXCLUSIONS AND CONDITIONS OF SUCH POLICIES. LIMITS SHOWN MAY HAVE BEEN REDUCED BY PAID CLAIMS.

INSR LTR	TYPE OF INSURANCE	ADDL INSD	SUBR WVD	POLICY NUMBER	POLICY EFF (MM/DD/YYYY)	POLICY EXP (MM/DD/YYYY)	LIMITS	
	COMMERCIAL GENERAL LIABILITY						EACH OCCURRENCE	$
	☐ CLAIMS-MADE ☐ OCCUR						DAMAGE TO RENTED PREMISES (Ea occurrence)	$
							MED EXP (Any one person)	$
							PERSONAL & ADV INJURY	$
	GEN'L AGGREGATE LIMIT APPLIES PER:						GENERAL AGGREGATE	$
	☐ POLICY ☐ PRO-JECT ☐ LOC						PRODUCTS - COMP/OP AGG	$
	☐ OTHER:							$
	AUTOMOBILE LIABILITY						COMBINED SINGLE LIMIT (Ea accident)	$
	☐ ANY AUTO						BODILY INJURY (Per person)	$
	☐ OWNED AUTOS ONLY ☐ SCHEDULED AUTOS						BODILY INJURY (Per accident)	$
	☐ HIRED AUTOS ONLY ☐ NON-OWNED AUTOS ONLY						PROPERTY DAMAGE (Per accident)	$
								$
	☐ UMBRELLA LIAB ☐ OCCUR						EACH OCCURRENCE	$
	☐ EXCESS LIAB ☐ CLAIMS-MADE						AGGREGATE	$
	☐ DED ☐ RETENTION $							$
	WORKERS COMPENSATION AND EMPLOYERS' LIABILITY Y/N						☐ PER STATUTE ☐ OTH-ER	
	ANYPROPRIETOR/PARTNER/EXECUTIVE OFFICER/MEMBER EXCLUDED? ☐ N/A (Mandatory in NH)						E.L. EACH ACCIDENT	$
	If yes, describe under DESCRIPTION OF OPERATIONS below						E.L. DISEASE - EA EMPLOYEE	$
							E.L. DISEASE - POLICY LIMIT	$
A	Professional Liability Claims Made			DPR9965760	10/15/2020	10/15/2021	Per Claim Annual Aggregate	$2,000,000 $2,000,000

DESCRIPTION OF OPERATIONS / LOCATIONS / VEHICLES (ACORD 101, Additional Remarks Schedule, may be attached if more space is required)
1DOW030100, Columbus High School

CERTIFICATE HOLDER

Downey Unified School District
11627 Brookshire Avenue
Downey CA 90241

CANCELLATION 30 Day Notice of Cancellation

SHOULD ANY OF THE ABOVE DESCRIBED POLICIES BE CANCELLED BEFORE THE EXPIRATION DATE THEREOF, NOTICE WILL BE DELIVERED IN ACCORDANCE WITH THE POLICY PROVISIONS.

AUTHORIZED REPRESENTATIVE
Karin Thorp

© 1988-2015 ACORD CORPORATION. All rights reserved.

The ACORD name and logo are registered marks of ACORD

This endorsement, effective 12:01 a.m., 10/15/2020 forms a part of

Policy No. DPR9965760

Issued to PSOMAS

by XL Specialty Insurance Company.

THIS ENDORSEMENT CHANGES THE POLICY. PLEASE READ IT CAREFULLY.

POLICY CANCELLATION – NOTICE TO DESIGNATED ENTITIES

This endorsement modifies insurance provided under the following:

PROFESSIONAL, ENVIRONMENTAL AND NETWORK SECURITY LIABILITY POLICY – ARCHITECTS, CONSULTANTS AND ENGINEERS

Section XI. OTHER CONDITIONS, Paragraph A. Cancellation is amended by the addition of the following:

In the event that the Company cancels this Policy for any statutorily permitted reason other than non-payment of premium, the Company agrees to provide thirty (30) days' notice of cancellation of this Policy to any entity with whom the NAMED INSURED agreed in a written contract or agreement would be provided with notice of cancellation of this Policy, provided that:

1. The Company receives, at least fifteen (15) days prior to the date of cancellation, a written request from the NAMED INSURED to provide notice of cancellation to entities designated by the NAMED INSURED to receive such notice and;

2. The written request includes the name and address of each person or entity designated by the NAMED INSURED to receive such notice.

This endorsement does not apply to non-renewal of the Policy, cancellation at the INSURED'S request, or to cancellation of the Policy for non-payment of premium to the Company or to a premium finance company authorized to cancel the Policy. Furthermore, nothing contained in this endorsement shall be construed to provide any rights under the Policy to the entities receiving notice of cancellation pursuant to this endorsement, nor shall this endorsement amend or alter the effective date of cancellation stated in the cancellation notice issued to the NAMED INSURED.

All other terms and conditions of the Policy remain unchanged.

© 2016 X.L. America, Inc. All Rights Reserved.
May not be copied without permission.

AGENDA ITEM #67

Downey Unified SCHOOL DISTRICT

AGREEMENT FOR CONSTRUCTION SERVICES (SMALL PROJECTS)

AGREEMENT NUMBER 202122-193

PURCHASE ORDER NUMBER PO2W-220000000501

THIS CONTRACT is made and entered into this 7th day of September, 2021, by and between Avidex Industries, LLC ("Contractor") and Downey Unified School District ("District") ("Contract").

1. The Contractor shall furnish to the District for a total price of: Three Thousand, Two Hundred Ten and 95/100 Dollars ($ 3,210.95) ("Contract Price"), the following services ("Services" or "Work"):

   Install TV Equipment at Rio Hondo Elementary School (see attached proposal dated 7/28/21).

2. Contractor shall perform the Work at Rio Hondo Elementary School

   Located at 7731 Muller St, Downey, CA 90241

   ("Site"). The Project is the scope of Work performed at the Site.

3. Work shall begin on July 12, 2021, same date listed on District's Notice to Proceed, and shall be completed by August 6, 2021 ("Completion Date").

4. Contractor agrees that if the Work is not completed within the Contract Time and/or pursuant to the completion schedule, construction schedule, or project milestones developed pursuant to provisions of the Contract, it is understood, acknowledged, and agreed that the District will suffer damage which is not capable of being calculated. Pursuant to Government Code section 53069.85, Contractor shall pay to the District, as fixed and liquidated damages for these incalculable damages, the sum of : Three Hundred Dollars ($ 300.00) per day for each and every calendar day ofdelay beyond the Contract Time or beyond any completion schedule, construction schedule, or project milestones established pursuant to the Contract.

5. This Contract incorporates by this reference the Terms and Conditions attached hereto. Contractor, by executing this Contract, agrees to comply with all the Terms and Conditions.

[REMAINDER OF PAGE LEFT BLANK INTENTIONALLY]

Downey Unified SCHOOL DISTRICT

6. This Contract incorporates by this reference the Contract Documents attached hereto. Contractor, by executing this Contract, agrees to comply with all obligations set forth in the Contract Documents. The Contract Documents include only the following documents, as indicated:

____ Notice to Bidders	✓ Asbestos & Other Hazardous Materials Certification
____ Instructions to Bidders	✓ Lead-Product(s) Certification
____ Bid Form and Proposal	✓ Roofing Project Certification
____ Bid Bond	✓ Registered Subcontractor List
✓ Noncollusion Declaration	✓ Insurance Certificates and Endorsements
____ Iran Contracting Act Certification	____ Performance Bond
____ Designated Subcontractors List	____ Payment Bond
✓ Notice to Proceed	____ Specifications
✓ Prevailing Wage Certification	____ Plans
✓ Workers' Compensation Certification	✓ Exhibit "A" ("Scope of Work")
✓ Criminal Background Investigation / Fingerprinting Certification	____ _____ [Other]
✓ Drug-Free Workplace Certification	____ _____ [Other]
✓ Tobacco-Free Environment Certification	

7. Contractor shall not commence the Work under this Contract until the Contractor has submitted and the District has approved the performance bond (if required), payment (labor and material) bond (if required), the certificate(s) and the endorsement(s) of insurance required under the Terms and Conditions and the District has issued a Notice to Proceed.

8. Payment for the Work shall be made in accordance with the Terms and Conditions.

9. The Design Professional In General Responsible Charge for the Project is DUSD ("Architect"), the construction manager on the Project is Erik Hoffman ("Construction Manager"), and the project inspector on the Project is Erik Hoffman ("Project Inspector"). Contractor hereby acknowledges that the Architect, the Construction Manager, the Project Inspector, and the Division of the State Architect have authority to approve and/or suspend Work if the Contractor's Work does not comply with the requirements of the Contract Documents, Title 24 of the California Code of Regulations, and all applicable laws. No work shall be carried on except with the knowledge and under the inspection of said Project Inspector. Project Inspector shall have free access to any or all parts of work at any time. Contractor shall furnish Project Inspector reasonable opportunities for obtaining such information as may be necessary to keep Project Inspector fully informed respecting progress, manner of work, and character of materials. The Contractor shall be liable for any delay caused by its non-compliant Work or its failure to provide proper notification for inspection.

10. Inspection and acceptance of the Work shall be performed by Erik Hoffman of the Facilities, Planning, & Development Department of the District.

Downey Unified
SCHOOL DISTRICT

11. Any notice required or permitted to be given under this Contract shall be deemed to have been given, served, and received if given in writing and either personally delivered or deposited in the United States mail, registered or certified mail, postage prepaid, return receipt required, or sent by overnight delivery service, or facsimile or email, addressed as follows:

District	**Contractor**
Downey Unified School District	Name: Avidex Industries LLC
ATTN: **Darren Purseglove**	ATTN: Jenifer Andersen
[ADDRESS] **11627 Brookshire Avenue**	[ADDRESS] 20382 Hermana Circle
Downey, CA 90241	Lake Forest, CA 92630
[FAX] **(562) 469-6536**	[FAX] (949) 428-6334
[EMAIL] **dpurseglove@dusd.net**	[EMAIL] jandersen@avidex.com

Any notice personally given or sent by facsimile or email shall be effective upon receipt. Any notice sent by overnight delivery service shall be effective the business day next following delivery to the overnight delivery service. Any notice given by mail shall be effective three (3) days after deposit in the United States mail.

12. Contractor shall guarantee all labor and material used in the performance of this Contract for a period of one (1) year from the date of the District's written approval of the Work.

13. Each party has the full power and authority to enter into and perform this Contract, and the person signing this Contract on behalf of each party has been properly authority and empowered to enter into this Contract.

14. By signing this Contract, Contractor certifies, under penalty of perjury, that all the information provided in the Contract Documents is true, complete, and correct.

ACCEPTED AND AGREED on the date indicated below:

Dated: _____, 20___	Dated: July 29, 2021
Downey Unified School District	**Contractor**: Avidex Industries LLC
Signature: _____	Signature: Brandon Morrell
Print Name: **Christina Aragon**	Print Name: Brandon Morrell
Print Title: **Associate Superintendent**	Print Title: General Manager
Address: **11627 Brookshire Avenue**	License No.: 981651
Downey CA, 90241	Registration No.: 1000004292
Telephone: **(562) 469-6533**	Address: 20382 Hermana Circle, Lake Forest, CA 92630
Facsimile: **(562) 469-6536**	Telephone: (949) 428-6340
E-Mail: **djimenez@dusd.net**	Facsimile: (949) 428-6334
	E-Mail: bmorrell@avidex.com

Downey Unified
SCHOOL DISTRICT

Information regarding Contractor:

Type of Business Entity:
_____ Individual
_____ Sole Proprietorship
_____ Partnership
_____ Limited Partnership
__✓__ Corporation, State: CA
_____ Limited Liability Company
_____ Other: _____

37-1480101 :
Employer Identification and/or
Social Security Number

NOTE: Section 6041 of the Internal Revenue Code (26 U.S.C. 6041) and Section 1.6041-1 of Title 26 of the Code of Federal Regulations (26 C.F.R. 1.6041-1) requires the recipients of $600.00 or more to furnish their taxpayer information to the payer. In order to comply with these requirements, the District requires the Contractor to furnish the information requested in this section.

Downey Unified
SCHOOL DISTRICT

TERMS AND CONDITIONS TO CONTRACT

1. **NOTICE TO PROCEED:** District shall provide a Notice to Proceed to Contractor pursuant to the Contract at which time Contractor shall proceed with the Work.

2. **STANDARD OF CARE:** Contractor shall perform, diligently prosecute and complete the Work in a good and workmanlike manner within the Contract Time, and in strict conformity with all Contract Documents.

3. **SITE EXAMINATION:** Contractor has examined the Site and certifies that it accepts all measurements, specifications and conditions affecting the Work to be performed at the Site. By submitting its quote, Contractor warrants that it has made all Site examination(s) that it deems necessary as to the condition of the Site, its accessibility for materials, workers and utilities, and Contractor's ability to protect existing surface and subsurface improvements. No claim for allowance of time or money will be allowed as to any other undiscovered condition on the Site.

4. **PERMITS, LICENSES AND REGISTRATION:** Contractor and all of its employees, agents, and subcontractors shall secure and maintain in force, at Contractor's sole cost and expense, all licenses, registration and permits as are required by law, in connection with the furnishing of materials, supplies, or services herein listed.

5. **PROJECT INSPECTION CARD:** Contractor shall verify that forms DSA 152 Project Inspection Card (or current version) are issued for the Project prior to commencement of construction.

6. **NOTIFICATION:** Contractor shall notify the Architect and Project Inspector, in writing, of the commencement and completion of construction of each and every aspect of the work at least 48 hours in advance by submitting form DSA 156 (or current version) to the Project Inspector. Forms are available on the DSA's website at: http://www.dgs.ca.gov/dsa/Forms.aspx.

7. **LABOR, MATERIALS AND EQUIPMENT:** Contractor shall furnish all tools, equipment, apparatus, facilities, transportation, labor, and material necessary to furnish the services herein described, the services to be performed at such times and places as directed by and subject to the approval of the authorized District representative indicated in the Work specifications attached hereto. Unless otherwise specified, all materials shall be new and previously unused, and of the manufacturer's latest model or the best of their respective kinds and grades as noted or specified, and workmanship shall be of good quality.

8. **SUBSTITUTIONS:** No substitutions of material from those specified in the Work Specifications shall be made without the prior written approval of the District. Contractor shall be responsible for any re-design costs occasioned by District's acceptance and/or approval of any substitute, as well as any costs that the District incurs for professional services, including DSA fees. District may deduct those costs from any amounts owing to Contractor for the review of the request for substitution, even if the request for substitution is not approved. Contractor shall, in the event that a substitute is less costly than that specified, credit the District with one-hundred percent (100%) of the net difference between the substitute and the originally specified material.

9. **INDEPENDENT CONTRACTOR STATUS:** While engaged in carrying out the Services of this Contract, the Contractor is an independent contractor, and not an officer, employee, agent, partner, or joint venture of the District. Contractor shall be solely responsible for its own Workers' Compensation insurance, taxes, and other similar charges or obligations. Contractor shall be liable for its own actions, including its negligence or gross negligence, and shall be liable for the acts, omissions, or errors of its agents or employees.

10. **CONTRACTOR SUPERVISION:** Contractor shall provide competent supervision of personnel employed on the job Site, use of equipment, and quality of workmanship.

11. **WORKERS:** Contractor shall at all times enforce strict discipline and good order among its employees and the employees of its subcontractors and shall not employ or work any unfit person or anyone not skilled in work assigned to him or her. Any person in the employ of the Contractor or a subcontractor whom the District may deem incompetent or unfit shall be dismissed from the Site and shall not again be employed at Site without written consent from the District.

12. **SUBCONTRACTORS:** Subcontractors, if any, engaged by the Contractor for any Service or Work under this Contract shall be subject to the approval of the District. Contractor agrees to

bind every subcontractor by the terms of the Contract as far as such terms are applicable to subcontractor's work, including, without limitation, all registration, indemnification, insurance, bond, and warranty requirements. If Contractor shall subcontract any part of this Contract, Contractor shall be fully responsible to the District for acts and omissions of its subcontractor and of persons either directly or indirectly employed by itself. Nothing contained in the Contract Documents shall create any contractual relations between any subcontractor and the District.

13. **SAFETY AND SECURITY:** Contractor is responsible for maintaining safety in the performance of this Contract. Contractor shall be responsible to ascertain from the District the rules and regulations pertaining to safety, security, and driving on school grounds, particularly when children are present.

14. **TRENCH SHORING:** If this Contract is in excess of $25,000 and is for the excavation of any trench deeper than five (5) feet, Contractor must submit and obtain District acceptance, in advance of excavation, of a detailed plan showing the design of shoring, bracing, sloping, or other provisions to be made for worker protection from the hazard of caving ground during the excavation of such trench or trenches. If the plan varies from the shoring system standards, the plan shall be prepared by a registered civil or structural engineer.

15. **EXCAVATIONS OVER FOUR FEET**: If this Contract includes excavations over four (4) feet, Contractor shall promptly, and before the following conditions are disturbed, notify the District, in writing, of any: (1) Material that the Contractor believes may be material that is hazardous waste, as defined in Section 25117 of the Health and Safety Code, that is required to be removed to a Class I, Class II, or Class III disposal site in accordance with provisions of existing law; (2) Subsurface or latent physical conditions at the site differing from those indicated; or (3) Unknown physical conditions at the site of any unusual nature, different materially from those ordinarily encountered and generally recognized as inherent in work of the character provided for in the Contract. The District shall promptly investigate the conditions, and if it finds that the conditions do materially so differ, or do involve hazardous waste, and cause a decrease or increase in the Contractor's cost of, or the time required for, performance of any part of the Work shall issue a change order under the procedures described in the Contract. In the event that a dispute arises between the District and the Contractor whether the conditions materially differ, or involve hazardous waste, or cause a decrease or increase in the Contractor's cost of, or time required for, performance of any part of the work, the Contractor shall not be excused from any scheduled completion date provided for by the contract, but shall proceed with all Work to be performed under the contract. The Contractor shall retain any and all rights provided either by Contract or by law which pertain to the resolution of disputes and protests between the contracting parties.

16. **LEAD-BASED PAINT:** Pursuant to the Lead-Safe Schools Protection Act (Education Code section 32240 et seq.) and other applicable law, no lead-based paint, lead plumbing and solders, or other potential sources of lead contamination shall be utilized on this Project, and only trained and state-certified contractors, inspectors and workers shall undertake any action to abate existing risk factors for lead. Pursuant to the Renovation, Repair and Painting Rule (title 40 of the Code of Federal Regulations part 745 (40 CFR 745)), all contractors who disturb lead-based paint in a six-square-foot area or greater indoors or a 20-square-foot area or greater outdoors must be trained by an EPA-accredited provider and certified by the EPA. Contractor must execute the Lead-Based Paint Certification, if applicable.

17. **STORM WATER PERMIT FOR CONSTRUCTION ACTIVITY:** Contractor shall comply with any Storm Water Pollution Prevention Plan ("SWPPP") that is approved by the District and applicable to the Project, at no additional cost to the District.

18. **CLEAN UP:** Debris shall be removed from the Site. The Site shall be in order at all times when work is not actually being performed and shall be maintained in a reasonably clean condition.

19. **PROTECTION OF WORK AND PROPERTY:** Contractor shall erect and properly maintain at all times, as required by conditions and progress of the Work, all necessary safeguards, signs, barriers, lights, and security persons for protection of workers and the public, and shall post danger signs warning against hazards created by the Work. In an emergency affecting life and safety of life or of Work or of adjoining property, Contractor, without special instruction or authorization from District, is permitted to act at his discretion to prevent such threatened loss or injury.

20. **FORCE MAJEURE:** The Contractor shall be excused from performance hereunder during the time and to the extent that it is prevented from obtaining delivery, or performing by act of God, fire, strike, loss, or shortage of transportation facilities, lock-out, commandeering of materials, products, plants, or facilities by the government, when satisfactory evidence thereof is presented to the District, provided that it is satisfactorily established that the non-performance is not due to the fault or neglect of the Contractor.

21. **CORRECTION OF ERRORS:** Contractor shall perform, at its own cost and expense and without reimbursement from the District, any work necessary to correct errors or omissions that are caused by the Contractor's failure to comply with the approved plans and specifications and the standard of care required herein.

22. **DISTRICT'S RIGHT TO PERFORM WORK:** If the Contractor should neglect to prosecute the Work properly or fail to perform any provisions of this Contract, the District, after **FORTY-EIGHT (48)** hours' written notice to the Contractor, may make good such deficiencies, without prejudice to any other remedy it may have, including but not limited to the District hiring its own forces or another contractor to replace the Contractor's nonconforming Work, in which case the District shall either issue a deductive Change Order, a Construction Change Directive, or invoice the Contractor for the cost of that work. Contractor shall pay any invoices within thirty (30) days of receipt of same or District may withhold those amounts from payment(s) otherwise due to Contractor.

23. **ACCESS TO WORK:** District representatives, Architect, and Project Inspector shall at all times have access to the Work wherever it is in preparation or in progress. Contractor shall provide safe and proper facilities for such access.

24. **OCCUPANCY:** District reserves the right to occupy buildings at any time before formal Contract completion and such occupancy shall not constitute final acceptance or approval of any part of the Work covered by this Contract, nor shall such occupancy extend the date specified for completion of the Work.

25. **PAYMENT:** On a monthly basis, Contractor shall submit an application for payment based upon the estimated value for materials delivered or services performed under the Contract as of the date of submission ("Application for Payment"). Within thirty (30) days after District's approval of the Application for Payment, Contractor shall be paid a sum equal to ninety-five percent (95%) of the value of the Work performed (as verified by Architect and Inspector and certified by Contractor) up to the last day of the previous month, less the aggregate of previous payments and amount to be withheld. The District may withhold or deduct from any payment an amount necessary to protect the District from loss because of: (1) liquidated damages which have accrued as of the date of the application for payment; (2) any sums expended by the District in performing any of Contractor's obligations under the Contract which Contractor has failed to perform or has performed inadequately; (3) defective Work not remedied; (4) stop payment notices as allowed by state law; (5) reasonable doubt that the Work can be completed for the unpaid balance of the Total Contract price or by the scheduled completion date; (6) unsatisfactory prosecution of the Work by Contractor; (7) unauthorized deviations from the Contract; (8) failure of the Contractor to maintain or submit on a timely basis proper and sufficient documentation as required by the Contract or by District during the prosecution of the Work; (9) erroneous or false estimates by the Contractor of the value of the Work performed; (10) any sums representing expenses, losses, or damages, as determined by the District, incurred by the District for which Contractor is liable under the Contract; and (11) any other sums which the District is entitled to recover from Contractor under the terms of the Contract or pursuant to state law, including section 1727 of the California Labor Code. The failure by the District to deduct any of these sums from a progress payment shall not constitute a waiver of the District's right to such sums. The District shall retain five percent (5%) from all amounts owing as retention. Retention shall be paid pursuant to Public Contract Code sections 7107, 7200 and 7201.

26. **CHANGE IN SCOPE OF WORK:** Any change in the scope of the Work, method of performance, nature of materials or price thereof, or any other matter materially affecting the performance or nature of the Work shall not be paid for or accepted unless such change, addition, or deletion is approved in advance and in writing by a valid change order executed by the District. Contractor specifically understands, acknowledges, and agrees that the District shall have the

right to request any alterations, deviations, reductions, or additions to the Project or Work, and the cost thereof shall be added to or deducted from the amount of the Contract Price by fair and reasonable valuations. Contractor also agrees to provide the District with all information requested to substantiate the cost of the change order and to inform the District whether the Work will be done by the Contractor or a subcontractor. In addition to any other information requested, Contractor shall submit, prior to approval of the change order, its request for a time extension (if any), as well as all information necessary to substantiate its belief that such change will delay the completion of the Work. If Contractor fails to submit its request for a time extension or the necessary supporting information, it shall be deemed to have waived its right to request such extension.

27. **INDEMNIFICATION:**

27.1 To the furthest extent permitted by California law, Contractor shall indemnify and hold harmless the District, its agents, representatives, officers, consultants, employees, and volunteers (the "Indemnified Parties") from any and all demands, damages, injuries, losses, expenses, liabilities, claims, suits, and actions (the "claims") of any kind, nature, and description, including, but not limited to, attorneys' fees and costs, directly or indirectly arising from, arising out of, connected with, or resulting from, in whole or in part, the performance of this Contract unless the claims are caused wholly by the sole or active negligence or willful misconduct of the Indemnified Parties and/or defects in design furnished by the Architect, as found by a court or arbitrator of competent jurisdiction, in which case the Contractor's indemnification and hold harmless obligation shall be reduced by the proportion of the Indemnitees' and/or Architect's liability.

27.2 Contractor shall also, to the furthest extent permitted by California law, defend the Indemnified Parties at Contractor's own expense, including attorneys' fees and costs, from any and all claims directly or indirectly arising from, arising out of, connected with, or resulting from the performance of this Contract unless the claims are caused wholly by the sole or active negligence or willful misconduct of the Indemnified Parties and/or defects in design furnished by the Architect, as found by a court or arbitrator of competent jurisdiction, in which case the Contractor's defense obligation shall be reduced by the proportion of the Indemnitees' and/or Architect's liability. The District shall have the right to accept or reject any legal representation that Contractor proposes to defend the District.

27.3 Pursuant to Public Contract Code section 9201, the District shall provide timely notification to Contractor of the receipt of any third-party claim relating to this Contract. The District shall be entitled to recover its reasonable costs incurred in providing said notification.

27.4 If the Indemnitees provide their own defense due to failure to timely respond to tender of defense, rejection of tender of defense, or conflict of interest of proposed counsel, Contractor shall reimburse Indemnitees for any expenditures, including reasonable attorney's fees and costs.

27.5 The District may retain so much of the moneys due the Contractor as shall be considered necessary, until disposition of any such suit, claims or actions for damages or until the District has received written agreement from the Contractor that it will unconditionally defend the Indemnified Parties, and pay any damages due by reason of settlement or judgment.

27.6 The Contractor's defense and indemnification obligations hereunder shall survive the completion of Work, including the warranty/guarantee period, and/or the termination of the Contract.

28. **PAYMENT BOND AND PERFORMANCE BOND:** Contractor shall not commence the Work until it has provided to the District, in a form acceptable to the District, a Payment (Labor and Material) Bond and a Performance Bond (if required), each in an amount equivalent to one hundred percent (100%) of the Contract Price issued by a surety admitted to issue bonds in the State of California and otherwise acceptable to the District.

Downey Unified
SCHOOL DISTRICT

29. **CONTRACTOR'S INSURANCE:**

29.1 The Contractor shall procure and maintain at all times it performs any portion of the Services the following insurance with minimum limits equal to the amount indicated below.

Type of Coverage	**Minimum Requirement**
Commercial General Liability Insurance, including Bodily Injury, Personal Injury, Property Damage, Advertising Injury, and Medical Payments	
Each Occurrence	$ 1,000,000
General Aggregate	$ 2,000,000
Automobile Liability Insurance - Any Auto	
Each Occurrence	$ 1,000,000
General Aggregate	$ 1,000,000
Workers' Compensation	Statutory Limits
Employer's Liability	$ 1,000,000

29.1.1 **Commercial General Liability and Automobile Liability Insurance**. Commercial General Liability Insurance and Any Auto Automobile Liability Insurance that shall protect the Contractor, the District, and the State from all claims of bodily injury, property damage, personal injury, death, advertising injury, and medical payments arising performing any portion of the Services. (Form CG 0001 and CA 0001, or forms substantially similar, if approved by the District.)

29.1.2 **Workers' Compensation and Employers' Liability Insurance**. Workers' Compensation Insurance and Employers' Liability Insurance for all of its employees performing any portion of the Services. In accordance with provisions of section 3700 of the California Labor Code, the Contractor shall be required to secure workers' compensation coverage for its employees. If any class of employee or employees engaged in performing any portion of the Services under this Contract are not protected under the Workers' Compensation Statute, adequate insurance coverage for the protection of any employee(s) not otherwise protected must be obtained before any of those employee(s) commence performing any portion of the Services.

29.2 **Proof of Insurance**. The Contractor shall not commence performing any portion of the Services until all required insurance has been obtained and certificates indicating the required coverage have been delivered in duplicate to the District and approved by the District. Certificates and insurance policies shall include the following:

29.2.1 A clause stating: "This policy shall not be canceled until notice has been mailed to the District, stating date of cancellation. Date of cancellation shall not be less than thirty (30) days after date of mailing notice."

29.2.2 Language stating in particular those insured, extent of insurance, location and operation to which insurance applies, expiration date, to whom cancellation notice will be sent, and length of notice period.

29.2.3 An endorsement stating that the District and its Governing Board, agents, representatives, employees, trustees, officers, consultants, and volunteers are named additional insured under all policies except Workers' Compensation Insurance, and Employers' Liability Insurance. An endorsement shall also state that Contractor's insurance policies shall be primary to any insurance or self-insurance maintained by District. An endorsement shall also state that there shall be a waiver of any subrogation.

29.2.4 All policies except the Workers' Compensation Insurance, and Employers' Liability Insurance Policies shall be written on an occurrence form.

29.3 **Acceptability of Insurers**. Insurance is to be placed with insurers with a current A.M. Best's rating of no less than A: VII, unless otherwise acceptable to the District.

30. **WARRANTY/QUALITY:** Unless a longer warranty is called for elsewhere in the Contract Documents, the Contractor, manufacturer, or their assigned agents shall guarantee the workmanship, product or service performed against defective workmanship, defects or failures of materials for a minimum period of one (1) year from filing the Notice of Completion with the county in which the Site is located. All workmanship and merchandise must be warranted to be in compliance with applicable California energy, conservation, environmental, and educational standards.

31. **CONFIDENTIALITY:** The Contractor shall maintain the confidentiality of all information, documents, programs, procedures, and all other items that Contractor encounters while performing the Contractor's Work to the extent allowed by law. This requirement shall be ongoing and shall survive the expiration or termination of this Contract and specifically includes all student, parent, and disciplinary information.

32. **LIMITATION OF DISTRICT LIABILITY:** District's financial obligations under this Contract shall be limited to the payment of the compensation provided in this Contract. Notwithstanding any other provision of this Contract, in no event shall District be liable, regardless of whether any claim is based on contract or tort, for any special, consequential, indirect or incidental damages, including, but not limited to, lost profits or revenue, arising out of or in connection with this Contract for the services performed in connection with this Contract.

33. **COMPLIANCE WITH LAWS:** Contractor shall give all notices and comply with all laws, ordinance, rules and regulations bearing on conduct of the Work as indicated or specified. If Contractor observes that any of the Work required by this Contract is at variance with any such laws, ordinance, rules or regulations, Contractor shall notify the District, in writing, and, at the sole option of the District, any necessary changes to the scope of the Work shall be made and this Contract shall be appropriately amended in writing, or this Contract shall be terminated effective upon Contractor's receipt of a written termination notice from the District. If Contractor performs any work that is in violation of any laws, ordinances, rules or regulations, without first notifying the District of the violation, Contractor shall bear all costs arising therefrom.

34. **LABOR CODE REQUIREMENTS:** The Contractor shall comply with all applicable provisions of the California Labor Code, Division 3, Part 7, Chapter 1, Articles 1 – 5, including, without limitation, the payment of the general prevailing per diem wage rates for public work projects of more than one thousand dollars ($1,000). Copies of the prevailing rate of per diem wages are on file with the District or available online at http://www.dir.ca.gov/. In addition, the Contractor and each subcontractor shall comply with Chapter 1 of Division 2, Part 7 of the California Labor Code, beginning with Section 1720, and including Section 1735, 1777.5 and 1777.6, forbidding discrimination, and Sections 1776, 1777.5 and 1777.6 concerning the employment of apprentices by Contractor or subcontractors. Willful failure to comply may result in penalties, including loss of the right to bid on or receive public works contracts.

34.1 **Registration**: Contractor and its subcontractor(s) shall be registered with the Department of Industrial Relations pursuant to Labor Code section 1725.5 and in accordance with Labor Code section 1771.1.

34.2 **Registered Subcontractor List**: Within 30 days of the award of contract or prior to commencing the Work under this Contract, whichever occurs first, Contractor shall provide District all information required by Labor Code section 1773.3, as amended by Stats. 2017, Ch. 28, Sec. 21, for Company and all tiers of Subcontractors to enable District to provide notice to the Department of Industrial Relations (DIR) of the Contract (PWC-100 form). Contractor shall submit and maintain an updated Registered Subcontractor List including all Subcontractors of any tier furnishing labor, material, or equipment to the Project.

34.3 **Certified Payroll Records**: Contractor and its subcontractor(s) shall upload certified payroll records ("CPR") electronically using California Department of Industrial Relations' (DIR) eCPR System by uploading the CPRs by electronic XML file or entering each record manually using the DIR's iform (or current form) online on a weekly basis and within ten (10) days of any request by the District or Labor Commissioner at

http://www.dir.ca.gov/Public-Works/Certified-Payroll-Reporting.html or current application and URL, showing the name, address, social security number, work classification, straight time, and overtime hours worked each day and week, and the actual per diem wages paid to each journeyman, apprentice, worker, or other employee employed by the Contractor and/or each subcontractor in connection with the Work.

34.4 **Labor Compliance**: Contractor shall perform the Work of the Project while complying with all the applicable regulations, including section 16000, et seq., of Title 8 of the California Code of Regulations and is subject to labor compliance monitoring and enforcement by the Department of Industrial Relations.

35. **ANTI-DISCRIMINATION:** Contractor herein agrees to comply with the provisions of the California Fair Employment and Housing Act as set forth in part 2.8 of division 3 of the California Government Code, commencing at section 12900; the Federal Civil Rights Act of 1964, as set forth in Public Law 88-352, and all amendments thereto; Executive Order 11246; and all administrative rules and regulations found to be applicable to Contractor and all of its subcontractors. In addition, the Contractor agrees to require like compliance by all its subcontractor(s).

36. **ANTI-TRUST CLAIM:** Contractor and its subcontractor(s) agree to assign to the District all rights, title, and interest in and to all causes of action they may have under Section 4 of the Clayton Act (15 U.S.C. Sec. 15) or under the Cartwright Act (Chapter 2 (commencing with Section 16700) of Part 2 of Division 7 of the Business and Professions Code), arising from purchases of goods, services, or materials pursuant to the Contract or a subcontract. This assignment shall be made and become effective at the time the District tenders final payment to the Contractor, without further acknowledgment by the parties.

37. **CONTRACTOR CLAIMS:** In the event of any demand by Contractor for (A) a time extension, including, without limitation, for relief from damages or penalties for delay assessed by the District under the Contract, (B) payment by the District of money or damages arising from work done by, or on behalf of, the Contractor pursuant to the Contract and payment of which is not otherwise expressly provided for or to which Contractor is not otherwise entitled to, or (C) an amount of payment disputed by the District, the parties shall attempt to resolve the dispute by those procedures set forth in Public Contract Code section 9204 and/or Article 1.5 (commencing with section 20104) of Chapter 1, Part, 3, Division 2, of the Public Contract Code, if applicable, the provisions of which are each attached hereto and incorporated herein by this reference. If a claim, or any portion thereof, remains in dispute upon satisfaction of all applicable dispute resolution requirements, the Contractor shall comply with all claims presentation requirements as provided in Chapter 1 (commencing with section 900) and Chapter 2 (commencing with section 910) of Part 3 of Division 3.6 of Title 1 of Government Code as a condition precedent to the Contractor's right to bring a civil action against the District. For purposes of those provisions, the running of the time within which a claim must be presented to the District shall be tolled from the time the Contractor submits its written claim until the time the claim is denied, including any time utilized by any applicable meet and confer process. Pending resolution of the dispute, Contractor and its subcontractors shall continue to perform the Work under the Contract and shall not cause a delay of the Work during any dispute, claim, negotiation, mediation, or arbitration proceeding, except by written agreement of the District.

38. **ATTORNEY FEES/COSTS:** Should litigation be necessary to enforce any terms or provisions of this Contract, then each party shall bear its own litigation and collection expenses, witness fees, court costs and attorney's fees.

39. **TERMINATION:** If Contractor fails to perform the Services and Contractor's duties to the satisfaction of the District, or if Contractor fails to fulfill in a timely and professional manner Contractor's obligations under this Contract, or if Contractor violates any of the terms or provisions of this Contract, District shall have the right to terminate this Contract effective immediately upon the District giving written notice thereof to the Contractor. The Contractor and its performance bond surety, if any, shall be liable for all damages caused to the District by reason of the Contractor's failure to perform and complete the Contract. District shall also have the right in its sole discretion to terminate the Contract for its own convenience upon District giving three (3) days' written notice thereof to the Contractor. In case of a termination for convenience, Contractor shall be paid for the actual cost for labor, materials, and services

performed that is unpaid and can be documented through timesheets, invoices, receipts, or otherwise, and five percent (5%) of the total cost of Work performed as of the date of termination, or five percent (5%) of the value of the Work yet to be performed, whichever is less. This five percent (5%) shall be full compensation for all of Contractor's and its subcontractor(s)' mobilization and/or demobilization costs and any anticipated loss profits resulting from termination of the Contractor for convenience. Termination shall have no effect upon any of the rights and obligations of the parties arising out of any transaction occurring prior to the effective date of termination.

40. **ASSIGNMENT OF CONTRACT:** Contractor shall not assign or transfer in any way any or all of its rights, burdens, duties, or obligations under this Contract without the prior written consent of the District.

41. **TIME IS OF THE ESSENCE:** Time is of the essence in the performance of and compliance with each of the provisions and conditions of this Contract.

42. **CALCULATION OF TIME:** For the purposes of this Contract, "days" refers to calendar days unless otherwise specified.

43. **GOVERNING LAW:** This Contract shall be governed by and construed in accordance with the laws of the State of California with venue of any action in a County in which the District administration office is located.

44. **BINDING CONTRACT:** This Contract shall be binding upon the parties hereto and upon their successors and assigns, and shall inure to the benefit of said parties and their successors and assigns.

45. **DISTRICT WAIVER:** District's waiver of any term, condition, covenant or waiver of a breach of any term, condition or covenant shall not constitute the waiver of any other term, condition or covenant or the waiver of a breach of any other term, condition or covenant.

46. **CAPTIONS AND INTERPRETATIONS:** Paragraph headings in this Contract are used solely for convenience, and shall be wholly disregarded in the construction of this Contract. No provision of this Contract shall be interpreted for or against a party because that party or its legal representative drafted such provision, and this Contract shall be construed as if jointly prepared by the parties.

47. **INVALID TERM:** If any provision of this Contract is declared or determined by any court of competent jurisdiction to be illegal, invalid or unenforceable, the legality, validity or enforceability of the remaining parts, terms and provisions shall not be affected thereby, and said illegal, unenforceable or invalid part, term or provision will be deemed not to be a part of this Contract.

48. **PROVISIONS REQUIRED BY LAW DEEMED INSERTED:** Each and every provision of law and clause required by law to be inserted in this Contract shall be deemed to be inserted herein and this Contract shall be read and enforced as though it were included therein.

49. **ENTIRE CONTRACT:** This Contract sets forth the entire agreement between the parties hereto and fully supersedes any and all prior agreements, understandings, written or oral, between the parties hereto pertaining to the subject matter thereof.

50. **NO ORAL MODIFICATIONS:** No oral agreement or conversation with any officer, agent, or employee of District, either before or after execution of Contract, shall affect or modify any of the terms or obligations contained in any of the documents comprising the Contract.

Downey Unified
SCHOOL DISTRICT

Public Contract Code section 9204

(a) The Legislature finds and declares that it is in the best interests of the state and its citizens to ensure that all construction business performed on a public works project in the state that is complete and not in dispute is paid in full and in a timely manner.

(b) Notwithstanding any other law, including, but not limited to, Article 7.1 (commencing with Section 10240) of Chapter 1 of Part 2, Chapter 10 (commencing with Section 19100) of Part 2, and Article 1.5 (commencing with Section 20104) of Chapter 1 of Part 3, this section shall apply to any claim by a contractor in connection with a public works project.

(c) For purposes of this section:

(1) "Claim" means a separate demand by a contractor sent by registered mail or certified mail with return receipt requested, for one or more of the following:

(A) A time extension, including, without limitation, for relief from damages or penalties for delay assessed by a public entity under a contract for a public works project.

(B) Payment by the public entity of money or damages arising from work done by, or on behalf of, the contractor pursuant to the contract for a public works project and payment for which is not otherwise expressly provided or to which the claimant is not otherwise entitled.

(C) Payment of an amount that is disputed by the public entity.

(2) "Contractor" means any type of contractor within the meaning of Chapter 9 (commencing with Section 7000) of Division 3 of the Business and Professions Code who has entered into a direct contract with a public entity for a public works project.

(3) (A) "Public entity" means, without limitation, except as provided in subparagraph (B), a state agency, department, office, division, bureau, board, or commission, the California State University, the University of California, a city, including a charter city, county, including a charter county, city and county, including a charter city and county, district, special district, public authority, political subdivision, public corporation, or nonprofit transit corporation wholly owned by a public agency and formed to carry out the purposes of the public agency.

(B) "Public entity" shall not include the following:

(i) The Department of Water Resources as to any project under the jurisdiction of that department.

(ii) The Department of Transportation as to any project under the jurisdiction of that department.

(iii) The Department of Parks and Recreation as to any project under the jurisdiction of that department.

(iv) The Department of Corrections and Rehabilitation with respect to any project under its jurisdiction pursuant to Chapter 11 (commencing with Section 7000) of Title 7 of Part 3 of the Penal Code.

(v) The Military Department as to any project under the jurisdiction of that department.

(vi) The Department of General Services as to all other projects.

(vii) The High-Speed Rail Authority.

(4) "Public works project" means the erection, construction, alteration, repair, or improvement of any public structure, building, road, or other public improvement of any kind.

(5) "Subcontractor" means any type of contractor within the meaning of Chapter 9 (commencing with Section 7000) of Division 3 of the Business and Professions Code who either is in direct contract with a contractor or is a lower tier subcontractor.

(d) (1) (A) Upon receipt of a claim pursuant to this section, the public entity to which the claim applies shall conduct a reasonable review of the claim and, within a period not to exceed 45 days, shall provide the claimant a written statement identifying what portion of the claim is disputed and what portion is undisputed. Upon receipt of a claim, a public entity and a contractor may, by mutual agreement, extend the time period provided in this subdivision.

(B) The claimant shall furnish reasonable documentation to support the claim.

(C) If the public entity needs approval from its governing body to provide the claimant a written statement identifying the disputed portion and the undisputed portion of the claim, and the governing body does not meet within the 45 days or within the mutually agreed to extension of time following receipt of a claim sent by registered mail or certified mail, return receipt requested, the public entity shall have up to three days following the next duly publicly noticed meeting of the governing body after the 45-day period, or extension, expires to provide the claimant a written statement identifying the disputed portion and the undisputed portion.

(D) Any payment due on an undisputed portion of the claim shall be processed and made within 60 days after the public entity issues its written statement. If the public entity fails to issue a written statement, paragraph (3) shall apply.

(2) (A) If the claimant disputes the public entity's written response, or if the public entity fails to respond to a claim issued pursuant to this section within the time prescribed, the claimant may demand in writing an informal conference to meet and confer for settlement of the issues in dispute. Upon receipt of a demand in writing sent by registered mail or certified mail, return receipt requested, the public entity shall schedule a meet and confer conference within 30 days for settlement of the dispute.

(B) Within 10 business days following the conclusion of the meet and confer conference, if the claim or any portion of the claim remains in dispute, the public entity shall provide the claimant a written statement identifying the portion of the claim that remains in dispute and the portion that is undisputed. Any payment due on an undisputed portion of the claim shall be processed and made within 60 days after the public entity issues its written statement. Any disputed portion of the claim, as identified by the contractor in writing, shall be submitted to nonbinding mediation, with the public entity and the claimant sharing the associated costs equally. The public entity and claimant shall mutually agree to a mediator within 10 business days after the disputed portion of the claim has been identified in writing. If the parties cannot agree upon a mediator, each party shall select a mediator and those mediators shall select a qualified neutral third party to mediate with regard to the disputed portion of the claim. Each party shall bear the fees and costs charged by its respective mediator in connection with the selection of the neutral mediator. If mediation is unsuccessful, the parts of the claim remaining in dispute shall be subject to applicable procedures outside this section.

(C) For purposes of this section, mediation includes any nonbinding process, including, but not limited to, neutral evaluation or a dispute review board, in which an independent third party or board assists the parties in dispute resolution through negotiation or by issuance of an evaluation. Any mediation utilized shall conform to the timeframes in this section.

(D) Unless otherwise agreed to by the public entity and the contractor in writing, the mediation conducted pursuant to this section shall excuse any further obligation under Section 20104.4 to mediate after litigation has been commenced.

(E) This section does not preclude a public entity from requiring arbitration of disputes under private arbitration or the Public Works Contract Arbitration Program, if mediation under this section does not resolve the parties' dispute.

(3) Failure by the public entity to respond to a claim from a contractor within the time periods described in this subdivision or to otherwise meet the time requirements of this section shall result in the claim being deemed rejected in its entirety. A claim that is denied by reason of the public entity's failure to have responded to a claim, or its failure to otherwise meet the time requirements of this section, shall not constitute an adverse finding with regard to the merits of the claim or the responsibility or qualifications of the claimant.

(4) Amounts not paid in a timely manner as required by this section shall bear interest at 7 percent per annum.

(5) If a subcontractor or a lower tier subcontractor lacks legal standing to assert a claim against a public entity because privity of contract does not exist, the contractor may present to the public entity a claim on behalf of a subcontractor or lower tier subcontractor. A subcontractor may request in writing, either on his or her own behalf or on behalf of a lower tier subcontractor, that the contractor present a claim for work which was performed by the subcontractor or by a lower tier subcontractor on behalf of the subcontractor. The subcontractor requesting that the claim be presented to the public entity shall furnish reasonable documentation to support the claim. Within 45 days of receipt of this written request, the contractor shall notify the subcontractor in writing as to whether the contractor presented the claim to the public entity and, if the original contractor did not present the claim, provide the subcontractor with a statement of the reasons for not having done so.

(e) The text of this section or a summary of it shall be set forth in the plans or specifications for any public works project that may give rise to a claim under this section.

(f) A waiver of the rights granted by this section is void and contrary to public policy, provided, however, that (1) upon receipt of a claim, the parties may mutually agree to waive, in writing, mediation and proceed directly to the commencement of a civil action or binding arbitration, as applicable; and (2) a public entity may prescribe reasonable change order, claim, and dispute resolution procedures and requirements in addition to the provisions of this section, so long as the contractual provisions do not conflict with or otherwise impair the timeframes and procedures set forth in this section.

(g) This section applies to contracts entered into on or after January 1, 2017.

(h) Nothing in this section shall impose liability upon a public entity that makes loans or grants available through a competitive application process, for the failure of an awardee to meet its contractual obligations.

(i) This section shall remain in effect only until January 1, 2020, and as of that date is repealed, unless a later enacted statute, that is enacted before January 1, 2020, deletes or extends that date.

Downey Unified SCHOOL DISTRICT

Public Contract Code sections 20104 – 20104.6

§ 20104.

(a) (1) This article applies to all public works claims of three hundred seventy-five thousand dollars ($375,000) or less which arise between a contractor and a local agency.

(2) This article shall not apply to any claims resulting from a contract between a contractor and a public agency when the public agency has elected to resolve any disputes pursuant to Article 7.1 (commencing with Section 10240) of Chapter 1 of Part 2.

(b) (1) "Public work" means "public works contract" as defined in Section 1101 but does not include any work or improvement contracted for by the state or the Regents of the University of California.

(2) "Claim" means a separate demand by the contractor for (A) a time extension, (B) payment of money or damages arising from work done by, or on behalf of, the contractor pursuant to the contract for a public work and payment of which is not otherwise expressly provided for or the claimant is not otherwise entitled to, or (C) an amount the payment of which is disputed by the local agency.

(c) The provisions of this article or a summary thereof shall be set forth in the plans or specifications for any work which may give rise to a claim under this article.

(d) This article applies only to contracts entered into on or after January 1, 1991.

§ 20104.2.

For any claim subject to this article, the following requirements apply:

(a) The claim shall be in writing and include the documents necessary to substantiate the claim. Claims must be filed on or before the date of final payment. Nothing in this subdivision is intended to extend the time limit or supersede notice requirements otherwise provided by contract for the filing of claims.

(b) (1) For claims of less than fifty thousand dollars ($50,000), the local agency shall respond in writing to any written claim within 45 days of receipt of the claim, or may request, in writing, within 30 days of receipt of the claim, any additional documentation supporting the claim or relating to defenses to the claim the local agency may have against the claimant.

(2) If additional information is thereafter required, it shall be requested and provided pursuant to this subdivision, upon mutual agreement of the local agency and the claimant.

(3) The local agency's written response to the claim, as further documented, shall be submitted to the claimant within 15 days after receipt of the further documentation or within a period of time no greater than that taken by the claimant in producing the additional information, whichever is greater.

(c) (1) For claims of over fifty thousand dollars ($50,000) and less than or equal to three hundred seventy-five thousand dollars ($375,000), the local agency shall respond in writing to all written claims within 60 days of receipt of the claim, or may request, in writing, within 30 days of receipt of the claim, any additional documentation supporting the claim or relating to defenses to the claim the local agency may have against the claimant.

(2) If additional information is thereafter required, it shall be requested and provided pursuant to this subdivision, upon mutual agreement of the local agency and the claimant.

(3) The local agency's written response to the claim, as further documented, shall be submitted to the claimant within 30 days after receipt of the further documentation, or within a period of time no greater than that taken by the claimant in producing the additional information or requested documentation, whichever is greater.

(d) If the claimant disputes the local agency's written response, or the local agency fails to respond within the time prescribed, the claimant may so notify the local agency, in writing, either within 15 days of receipt of the local agency's response or within 15 days of the local agency's failure to respond within the time prescribed, respectively, and demand an informal conference to meet and confer for settlement of the issues in dispute. Upon a demand, the local agency shall schedule a meet and confer conference within 30 days for settlement of the dispute.

(e) Following the meet and confer conference, if the claim or any portion remains in dispute, the claimant may file a claim as provided in Chapter 1 (commencing with Section 900) and Chapter 2 (commencing with Section 910) of Part 3 of Division 3.6 of Title 1 of the Government Code. For purposes of those provisions, the running of the period of time within which a claim must be filed shall be tolled from the time the claimant submits his or her written claim pursuant to subdivision (a) until the time that claim is denied as a result of the meet and confer process, including any period of time utilized by the meet and confer process.

(f) This article does not apply to tort claims and nothing in this article is intended nor shall be construed to change the time periods for filing tort claims or actions specified by Chapter 1 (commencing with Section 900) and Chapter 2 (commencing with Section 910) of Part 3 of Division 3.6 of Title 1 of the Government Code.

§ 20104.4.

The following procedures are established for all civil actions filed to resolve claims subject to this article:

(a) Within 60 days, but no earlier than 30 days, following the filing or responsive pleadings, the court shall submit the matter to nonbinding mediation unless waived by mutual stipulation of both parties. The mediation process shall provide for the selection within 15 days by both parties of a disinterested third person as mediator, shall be commenced within 30 days of the submittal, and shall be concluded within 15 days from the commencement of the mediation unless a time requirement is extended upon a good cause showing to the court or by stipulation of both parties. If the parties fail to select a mediator within the 15-day period, any party may petition the court to appoint the mediator.

(b) (1) If the matter remains in dispute, the case shall be submitted to judicial arbitration pursuant to Chapter 2.5 (commencing with Section 1141.10) of Title 3 of Part 3 of the Code of Civil Procedure, notwithstanding Section 1141.11 of that code. The Civil Discovery Act (Title 4 (commencing with Section 2016.010) of Part 4 of the Code of Civil Procedure) shall apply to any proceeding brought under this subdivision consistent with the rules pertaining to judicial arbitration.

(2) Notwithstanding any other provision of law, upon stipulation of the parties, arbitrators appointed for purposes of this article shall be experienced in construction law, and, upon stipulation of the parties, mediators and arbitrators shall be paid necessary and reasonable hourly rates of pay not to exceed their customary rate, and such fees and expenses shall be paid equally by the parties, except in the case of arbitration where the arbitrator, for good cause, determines a different division. In no event shall these fees or expenses be paid by state or county funds.

(3) In addition to Chapter 2.5 (commencing with Section 1141.10) of Title 3 of Part 3 of the Code of Civil Procedure, any party who after receiving an arbitration award requests a trial de novo but does not obtain a more favorable judgment shall, in addition to payment of costs and fees under that chapter, pay the attorney's fees of the other party arising out of the trial de novo.

(c) The court may, upon request by any party, order any witnesses to participate in the mediation or arbitration process.

§ 20104.6.

(a) No local agency shall fail to pay money as to any portion of a claim which is undisputed except as otherwise provided in the contract.

(b) In any suit filed under Section 20104.4, the local agency shall pay interest at the legal rate on any arbitration award or judgment. The interest shall begin to accrue on the date the suit is filed in a court of law.

Downey Unified
SCHOOL DISTRICT

EXHIBIT "A"

SCOPE OF WORK

Consultant's entire Proposal is **not** made part of this Agreement.

avidex
Audio Video Integration & Design Excellence

Quote 7/28/2021
Project Number: 37921

RHES OFE Displays Install

Jenifer Andersen

Ship To:

Downey Unified School District
Erik Hoffman
11627 Brookshire Ave
Downey, CA 90241

Tel: 562-469-6917

Downey Unified School District
Rio Hondo Elementary School
OFE Displays Install
Front Desk, Conference Room, & Computer Lab

Scope of Work:
Install the following owner furnished equipment:
-Qty 3 flat panel displays
-Qty 3 flat panel wall mounts
-Qty 3 Apple TV media players

Provide and install the following equipment:
-Qty 1 quad power outlet at each display location in Front Desk & Conference Room
-Qty 1 simplex data drop at each display location in Front Desk & Conference Room

Assumptions/Exclusions:
-Existing power and data will be retained and reused in Computer Lab
-Extend power from closest available junction box in Front Desk & Conference Room
-Existing patch panel in IDF has sufficient capacity for additional data drops
-All cable paths accessible, no raceway required
-Audio via flat panel integrated speakers
-Control via display remote control

*Please reference CMAS Contract 3-18-70-2070N & 3-19-70-2070P on PO

Mfr-Part No.	Qty	Description	Unit Price	Extended
Berktek-10136226	1	23-4P UTP-CMP SOL BC FEP Cat6 Blue	393.33	393.33
WCW SIG-KJ458MT-C6C-WH	2	Jack, Cat 6 Unscreened Keystone (White)	4.49	8.98
WCW SIG-SKFL-1-WH	2	Plate, Wall 1 Port Single Gang Keystone	1.16	2.32
C2G 27150-C	2	Cable, Cat 6 Patch 1ft	2.95	5.90
C2G 27151-C	2	Cable, Cat 6 Patch 3ft	3.53	7.06
AVIDEX AVI4000	2	Misc Materials, electrical, data, cable support,	250.00	500.00
		Equipment Sub-Total		917.59

Avidex Industries, LLC Project: 37921
20382 Hermana Cir. ● Lake Forest, CA 92630 ● Phone (949) 428-6333 ● Fax (949) 428-6334
www.avidexav.com
California Contractors License # 981651

BICSI MEMBER
infoComm INTERNATIONAL
NSCA BUILDING CONNECTIONS

Professional Services Total	2,201.60

Pricing Summary

This Quote is Valid for 30 Days.

Shipping & Handling:	
CA Local Tax	$91.76
Lump Sum Project Total:	**$3,210.95**

AVI PWC/DIR # 1000004292

DIR PROJECT ID # _____

Terms

Net 30 Days

Design Criteria / Assumptions:

1. Conduits/Electrical Work:
   * All conduit is usable and free of obstructions
   * Conduit, backboxes and sleeves provided by others
   * 110 VAC outlets and circuits not included
   * Core drilling not included, unless otherwise noted
   * Power Supplies, surge suppressors, UPS not included
   * Site shall be accessible during scheduled work hours
2. Pricing:
   * All Pricing is confidential
3. Quality Assurance:
   * All cabling complies with EIA-TIA 568/569B Standards
   * All work shall comply with applicable Building Codes
   * Changes to contract must be approved in writing

System Maintenance Offerings:

Ask about AVI's other comprehensive ***Preventative Maintenance and Support Services*** programs intended to supplement manufacturer's limited equipment warranties, provide ongoing technical support, prioritized emergency site response repairs, and periodic system training sessions. All of these recurring preventative maintenance features will help protect your AV system and financial investment . Please take advantage of these programs and contact your Account Manager or AVI's Service Group for coverage options.

Basic Maintenance Package: Preventative Maintenance Visit, System Status Reports, Help Desk Support, Emergency Response Priority, User Refresh Training, Extended Equipment Warranty, Labor, Free Shipping and Supplies Discounts.

Payment Terms

All Projects require a mobilization fee of 30% of the overall proposed contract total in order to initiate the order. Mobilization fees are due upon Receipt. This proposal is valid for 60 days from the date appearing on the cover page.

- Monthly progress invoices will be issued with net 30-day terms.
- The 360° Service Plan will be invoiced annually, in advance or at the date of commencement.
- Freight and sales tax will be added to invoices based on current tax rates as required by state law on the invoice date.
- Avidex reserves the right to charge for stored materials and/or equipment.
- Avidex reserves the right to charge a 1.5% fee for late payment of invoices.

20382 Hermana Cir. ● Lake Forest, CA 92630 ● Phone (949) 428-6333 ● Fax (949) 428-6334
www.avidexav.com
California Contractors License # 981651

BICSI MEMBER
infoComm INTERNATIONAL
NSCA BUILDING CONNECTIONS

Authorization to Process - Integration Services

Avidex will begin the implementation phase of this project upon receipt of the client purchase order or executed contract referring to this proposal and the mobilization fee.I have reviewed the available post-installation 360° Service Plan offerings with my account executive.

☐ I, the client, elect to decline the 360° Service Plan offering. By checking this box, I understand that I am declining the proposed service and support coverage for my audiovisual system.

Submitted by: Avidex Industries, LLC

Name	Signature	Date

Client Approval:

Client Name/Title	Signature	Date

Internal Avidex Approval:

Name	Signature	Date

Each party agrees that any electronic signatures above, whether digital or encrypted, of the parties included in this Agreement are intended to authenticate this writing and to have the same force and effect as manual signatures . Delivery of an executed signature page to this Agreement by e-mail attachment, other means of electronic transmission with authorization to attach it to this Agreement , or any other means of electronic transmission used to obtain an electronic signature shall be deemed to have the same legal effect as delivery of an original signed copy .

20382 Hermana Cir. ● Lake Forest, CA 92630 ● Phone (949) 428-6333 ● Fax (949) 428-6334
www.avidexav.com
California Contractors License # 981651

Downey Unified
SCHOOL DISTRICT

NONCOLLUSION DECLARATION
Public Contract Code Section 7106

TO BE EXECUTED BY CONTRACTOR AND SUBMITTED WITH CONTRACT

The undersigned declares:

I am the General Manager (Title) of Avidex Industries LLC (Bidder Name),
the party making the foregoing bid.

The bid is not made in the interest of, or on behalf of, any undisclosed person, partnership, company, association, organization, or corporation. The bid is genuine and not collusive or sham. The bidder has not directly or indirectly induced or solicited any other bidder to put in a false or sham bid. The bidder has not directly or indirectly colluded, conspired, connived, or agreed with any bidder or anyone else to put in a sham bid, or to refrain from bidding. The bidder has not in any manner, directly or indirectly, sought by agreement, communication, or conference with anyone to fix the bid price of the bidder or any other bidder, or to fix any overhead, profit, or cost element of the bid price, or of that of any other bidder. All statements contained in the bid are true. The bidder has not, directly or indirectly, submitted his or her bid price or any breakdown thereof, or the contents thereof, or divulged information or data relative thereto, to any corporation, partnership, company, association, organization, bid depository, or to any member or agent thereof, to effectuate a collusive or sham bid, and has not paid, and will not pay, any person or entity for such purpose.

Any person executing this declaration on behalf of a bidder that is a corporation, partnership, joint venture, limited liability company, limited liability partnership, or any other entity, hereby represents that he or she has full power to execute, and does execute, this declaration on behalf of the bidder.

I declare under penalty of perjury under the laws of the State of California that the foregoing is true and correct and that this declaration is executed on this 29 day of July, 2021 at Lake Forest, CA.
(City, State)

Proper Name of Bidder: Avidex Industries LLC

Signature: Brandon Morrell Digitally signed by Brandon Morrell DN: C=US, E=bmorrell@avidex.com, OU=Avidex, CN=Brandon Morrell Date: 2021.07.29 12:51:22-07'00'

Print Name: Brandon Morrell

Title: General Manager

Downey Unified
SCHOOL DISTRICT

PREVAILING WAGE CERTIFICATION

I hereby certify that I will conform to the State of California Public Works Contract requirements regarding prevailing wages, benefits, on-site audits with 48-hours' notice, payroll records, and apprentice and trainee employment requirements, for all Work on the above Project, including, without limitation, labor compliance monitoring and enforcement by the Department of Industrial Relations.

Date:	July 29, 2021
Proper Name of Contractor:	Avidex Industries LLC
Signature:	Brandon Morrell Digitally signed by Brandon Morrell DN: C=US, E=bmorrell@avidex.com, OU=Avidex, CN=Brandon Morrell Date: 2021.07.29 12:51:32-07'00'
Print Name:	Brandon Morrell
Title:	General Manager

Downey Unified
SCHOOL DISTRICT

WORKERS' COMPENSATION CERTIFICATION

Labor Code section 3700 in relevant part provides:

- Every employer except the State shall secure the payment of compensation in one or more of the following ways:

  a. By being insured against liability to pay compensation by one or more insurers duly authorized to write compensation insurance in this state.

  b. By securing from the Director of Industrial Relations a certificate of consent to self-insure, which may be given upon furnishing proof satisfactory to the Director of Industrial Relations of ability to self-insure and to pay any compensation that may become due to his employees.

I am aware of the provisions of section 3700 of the Labor Code which require every employer to be insured against liability for workers' compensation or to undertake self-insurance in accordance with the provisions of that code, and I will comply with such provisions before commencing the performance of the Work of this Contract.

Date:	July 29, 20 21
Proper Name of Contractor:	Avidex Industries LLC
Signature:	Brandon Morrell (Digitally signed by Brandon Morrell, DN: C=US, E=bmorrell@avidex.com, OU=Avidex, CN=Brandon Morrell, Date: 2021.07.29 12:51:40-07'00')
Print Name:	Brandon Morrell
Title:	General Manager

(In accordance with Article 5 - commencing at section 1860, chapter 1, part 7, division 2 of the Labor Code, the above certificate must be signed and filed with the awarding body prior to performing any Work under this Contract.)

Downey Unified
SCHOOL DISTRICT

CRIMINAL BACKGROUND INVESTIGATION /FINGERPRINTING CERTIFICATION

PURCHASE ORDER NO.: PO2W-220000000501 between the Downey Unified School District ("District") and Avidex Industries LLC ("Contractor" or "Bidder") ("Contract" or "Project").

The undersigned does hereby certify to the governing board of the District as follows:

That I am a representative of the Contractor currently under contract with the District; that I am familiar with the facts herein certified; and that I am authorized and qualified to execute this certificate on behalf of Contractor.

Contractor certifies that it has taken at least one of the following actions with respect to the construction Project that is the subject of the Contract (check all that apply):

☐ The Contractor is a sole proprietor and intends to comply with the fingerprinting requirements of Education Code section 45125.1(k) with respect to all Contractor's employees who may have contact with District pupils in the course of providing services pursuant to the Contract, and hereby agrees to the District's preparation and submission of fingerprints such that the California Department of Justice may determine that none of those employees has been convicted of a felony, as that term is defined in Education Code section 45122.1. No work shall commence until such determination by DOJ has been made.

As an authorized District official, I am familiar with the facts herein certified, and am authorized to execute this certificate on behalf of the District and undertake to prepare and submit Contractor's fingerprints as if he or she was an employee of the District.

Date:

District Representative's Name and Title:

District Representative's Signature:

☑ The Contractor, who is not a sole proprietor, has complied with the fingerprinting requirements of Education Code section 45125.1 with respect to all Contractor's employees and all of its Subcontractors' employees who may have contact with District pupils in the course of providing services pursuant to the Contract, and the California Department of Justice has determined that none of those employees has been convicted of a felony, as that term is defined in Education Code section 45122.1. A complete and accurate list of Contractor's employees and of all of its subcontractors' employees who may come in contact with District pupils during the course and scope of the Contract is attached hereto; and/or

☐ Pursuant to Education Code section 45125.2, Contractor has installed or will install, prior to commencement of Work, a physical barrier at the Work Site, that will limit contact between Contractor's employees and District pupils at all times; and/or

Downey Unified SCHOOL DISTRICT

☐ Pursuant to Education Code section 45125.2, Contractor certifies that all employees will be under the continual supervision of, and monitored by, an employee of the Contractor who the California Department of Justice has ascertained, or as described below, will ascertain, has not been convicted of a violent or serious felony. The name and title of the employee who will be supervising Contractor's and its subcontractors' employees is:

Name: _____

Title: _____

NOTE: If the Contractor is a sole proprietor, and elects the above option, Contractor must have the above-named employee's fingerprints prepared and submitted by the District, in accordance with Education Code section 45125.1(k). No work shall commence until such determination by DOJ has been made.

As an authorized District official, I am familiar with the facts herein certified, and am authorized to execute this certificate on behalf of the District and undertake to prepare and submit Contractor's fingerprints as if he or she was an employee of the District.

Date:

District Representative's Name and Title:

District Representative's Signature:

☐ The Work on the Contract is either (i) at an unoccupied school site and no employee and/or subcontractor or supplier of any tier of the Contract shall come in contact with the District pupils or (ii) Contractor's employees or any subcontractor or supplier of any tier of the Contract will have only limited contact, if any, with District pupils and the District will take appropriate steps to protect the safety of any pupils that may come in contact with Consultant's employees, subcontractors or suppliers so that the fingerprinting and criminal background investigation requirements of Education Code section 45125.1 shall not apply to Contractor under the Contract.

As an authorized District official, I am familiar with the facts herein certified, and am authorized to execute this certificate on behalf of the District.

Date: _____

District Representative's Name and Title: _____

District Representative's Signature: _____

Contractor's responsibility for background clearance extends to all of its employees, Subcontractors, and employees of Subcontractors coming into contact with District pupils regardless of whether they are designated as employees or acting as independent contractors of the Contractor.

Date: July 29, 2021

Proper Name of Contractor: Avidex Industries LLC

Signature: Brandon Morrell Digitally signed by Brandon Morrell DN: C=US, E=bmorrell@avidex.com, OU=Avidex, CN=Brandon Morrell Date: 2021.07.29 12:51:56-07'00'

Print Name: Brandon Morrell

Title: General Manager

AS OF 7/1/2021 Department of Justice Clearance

First Name	Last Name	Position	Company	ATI #
Andres	(Hernandez) Hernandezresendi	Apprentice Electrician	AVIDEX	M073HEA001
James	Anderson	Technician	AVIDEX	M153ANJ003
Brandon	Ard	Technician	AVIDEX	M096ARB001
Dana	Ard	Technician	AVIDEX	M197ARD006
John	Baboyan	Technician	AVIDEX	M163BAJ013
Sebstian	Baez	Technician	AVIDEX	M187BAS001
Chad	Barker	Technician	AVIDEX	M154BAC007
Greg	Basilio	Technician	AVIDEX	M146BAG006
Jack	Basulto	Technician	AVIDEX	M163BAJ006
Adam	Benda	Project Manager	AVIDEX	I191BER305
Alexander	Benda	Technician	AVIDEX	M162BEA001
Jason	Berrios	Technician	AVIDEX	M131BEJ004
Martin	Bilt	Warehouse manager	AVIDEX	M127BIM011
Carl	Blum	Sr. Applications Engineer	AVIDEX	C236BLC370
Aaron	Boatwright	Technician	AVIDEX	M214BOA002
Brian	Bodnar	Technician	AVIDEX	M150BOB001
Matthew	Bodnar	Technician	AVIDEX	M188BOM004
Daryn	Bradley	Technician	AVIDEX	F268BRD384
Lyle	Bush	Technician	AVIDEX	M262BUL007
Martin	Camarillo	Technician	AVIDEX	G247CAM801
Brenton	Campbell	Technician	AVIDEX	M024CAB009
Jaime	Casas	Lead Technician	AVIDEX	C048CAJ715
JR Leonides	Castellanos	Technician	AVIDEX	F012CAL989
Leticia	Ceballos	Project Manager	AVIDEX	M033CEL001
Christian	Chavez	Warehouse Driver	AVIDEX	F081CHC916
Charles	Clark	Technician	AVIDEX	M130CLC001
William "Bill"	Downing	Lead Technician	AVIDEX	M154DOW003
Brandon	Exter	Technician	AVIDEX	M179EXB001
Scott	Forman	Technician	AVIDEX	M172FOS001
Samuel	Francis	Lead Technician	AVIDEX	C048FRS710
Jose	Garcia	Technician	AVIDEX	M149AGM002
Jose Angel	Garcia	Technician	AVIDEX	M176GAJ009
David	Gillespie	Electrical Manager	AVIDEX	M081GID020
Steven	Glover	Technician	AVIDEX	M134GLS003
Hugo	Guzman	Technician	AVIDEX	M073GUH007
Jeffrey	Hailey	Technician	AVIDEX	M164HAJ027
Dustin	Heaton	Technician	AVIDEX	G127HED631
Chad	Heidenreich	Technician	AVIDEX	M150HEC005
William	Henry	Technician	AVIDEX	B022HEW775
Randal	Herndon	Technician	AVIDEX	M163HER007
Michael	Hurt	Project Manager	AVIDEX	C048HUK705
Jeffrey	Jaimes	Technician	AVIDEX	M164JAJ019
Ernesto	Jauregui	Technician	AVIDEX	M347JAE018
Scott	Jensen	Technician	AVIDEX	B212JES068

Vanessa	Kamens-Hurt	Technician	AVIDEX	C048KAV723
Matt	Kessler	Technician	AVIDEX	1269KEM876
Kirk	Kurtz	Technician	AVIDEX	M212KUK008
William (Geo)	Lamothe	Service Tech/PM	AVIDEX	C048LAW726
Frank	Lanz	Technician	AVIDEX	M150LAF005
Lan	Le	AV Technician	AVIDEX	M077LEL009
Jaime	Ledon	Technician	AVIDEX	M177LEj002
David	Lopez	Technician	AVIDEX	F013LOD916
Jesus	Lopez	Technician	AVIDEX	M082LOJ002
Sergo	Lopez	Technician	AVIDEX	M149LOS021
Jorge	Lopez	Technician	AVIDEX	M231LOJ007
Oscar	Magana	Journeyman Electrician	AVIDEX	M157MAO010
Amilcar	Majano	Technician	AVIDEX	M285MAA013
James	Martin	AV Technician	AVIDEX	I360MAJ924
Al	Martinez	Sales Engineer	AVIDEX	M334MAA005
Jose	Martinez	Technician	AVIDEX	M167MAJ007
Jose	Martinez	Tech Services	AVIDEX	M204MAJ001
Emanuel	Matamoros	Technician	AVIDEX	M259MAE011
Mark	Matas	Technician	AVIDEX	M134MAM001
Mario	Mello	Technician	AVIDEX	F268MEM201
Ted	Milhaven	Senior Estimator	AVIDEX	I127MIG019
Nicholas	Mirabella	Lead Technician	AVIDEX	I292MIN350
Thomas	Mirabella	Warehouse Driver	AVIDEX	M141MIT004
Kenneth	Mota	Technician	AVIDEX	M269MOK003
Matthew	Naughton	Technician	AVIDEX	M102NAM009
Ryan	Oldham	Warehouse Assistant	AVIDEX	M082OLR019
Dustin	Patterson	Technician	AVIDEX	M144PAD014
Hector	Perez	Technician	AVIDEX	M269GOH004
Eric	Perussi	Technician	AVIDEX	M174PEE001
Tuan-Jordan	Pham	Lead AV Technician	AVIDEX	I119PHT061
Saul	Ramirz	Technician	AVIDEX	M095RAS005
Michael	Redoglia	Technician	AVIDEX	M153REM005
Mike	Reshaw	Technician	AVIDEX	M189REM002
Luis	Sanaee	Warehouse	AVIDEX	M285SAL021
Randy	Sanchez	Technician	AVIDEX	M191SAR006
Dustin	Schiefelbein	Technician	AVIDEX	M175SCD010
Kevin	Shannon	Technician	AVIDEX	N176SHK007
Daniel	Sheehy	PM/ Eng.	AVIDEX	M032SHD002
Michael	Sisk	Technician	AVIDEX	M096SIM002
Ramon	Soriano	Technician	AVIDEX	B242SOR210
Alberto	Soto	Technician	AVIDEX	M169SOA003
Dash	Spitale	Project Manager	AVIDEX	M058SPD004
Michael	Ursprung	Technician	AVIDEX	M238URM026
Marcelo	Valenzuela	Technician	AVIDEX	M119VAM004
Steven	Ventura	Technician	AVIDEX	M163VES010
Erick	Vergara	Technician	AVIDEX	M198VEE016
Travis	Wallin	Technician	AVIDEX	M147WAT018

Downey Unified
SCHOOL DISTRICT

ASBESTOS & OTHER HAZARDOUS MATERIALS CERTIFICATION

Contractor hereby certifies that no Asbestos, or Asbestos-Containing Materials, polychlorinated biphenyl (PCB), or any material listed by the federal or state Environmental Protection Agency or federal or state health agencies as a hazardous material, or any other material defined as being hazardous under federal or state laws, rules, or regulations ("New Hazardous Material"), shall be furnished, installed, or incorporated in any way into the Project or in any tools, devices, clothing, or equipment used to affect any portion of Contractor's work on the Project for District.

Contractor further certifies that it has instructed its employees with respect to the above-mentioned standards, hazards, risks, and liabilities.

Asbestos and/or asbestos-containing material shall be defined as all items containing but not limited to chrysotile, crocidolite, amosite, anthophyllite, tremolite, and actinolite. Any or all material containing greater than one-tenth of one percent (.1%) asbestos shall be defined as asbestos-containing material.

Any disputes involving the question of whether or not material is New Hazardous Material shall be settled by electron microscopy or other appropriate and recognized testing procedure, at the District's determination. The costs of any such tests shall be paid by Contractor if the material is found to be New Hazardous Material.

All Work or materials found to be New Hazardous Material or Work or material installed with New Hazardous Material containing equipment will be immediately rejected and this Work will be removed at Contractor's expense at no additional cost to the District.

Contractor has read and understood the document Hazardous Materials Procedures & Requirements, and shall comply with all the provisions outlined therein.

Date:	July 29 , 20 21
Name of Contractor:	Avidex Industries LLC
Signature:	Brandon Morrell Digitally signed by Brandon Morrell DN: C=US, E=bmorrell@avidex.com, OU=Avidex, CN=Brandon Morrell Date: 2021.07.29 12:52:13-07'00'
Print Name:	Brandon Morrell
Title:	General Manager

Downey Unified
SCHOOL DISTRICT

LEAD-PRODUCT(S) CERTIFICATION

California Occupational Safety and Health Administration (CalOSHA), Environmental Protection Agency (EPA), California Department of Health Services (DHS), California Department of Education (CDE), and the Consumer Product Safety Commission (CPSC) regulate lead-containing paint and lead products.

Because the Contractor and its employees will be providing services for the District, and because the Contractor's work may disturb lead-containing building materials, **CONTRACTOR IS HEREBY NOTIFIED** of the potential presence of lead-containing materials located within certain buildings utilized by the District. All school buildings built prior to 1993 are presumed to contain some lead-based paint until sampling proves otherwise.

The CDE mandates that school districts utilize DHS lead-certified personnel when a lead-based hazard is identified. Examples of lead-certified personnel include: project designers, inspectors, and abatement workers. Furthermore, since it is assumed by the District that all painted surfaces (interior as well as exterior) within the District contain some level of lead, it is imperative that the Contractor, its workers and subcontractors fully and adequately comply with all applicable laws, rules and regulations governing lead-based materials **(Including Title 8, California Code of Regulations, Section 1532.1).** Any and all Work which may result in the disturbance of lead-containing building materials must be coordinated through the District.

The California Education Code also prohibits the use or import of lead-containing paint, lead plumbing and solders, or other potential sources of lead contamination in the construction of any new school facility or in the modernization or renovation of any existing school facility. The Contractor shall provide the District with any sample results prior to beginning Work, during the Work, and after the completion of the Work. The District may request to examine, prior to the commencement of the Work, the lead training records of each employee of the Contractor.

All contractors who disturb lead-based paint in a six-square-foot area or greater indoors or a 20-square-foot area or greater outdoors shall comply with the Renovation, Repair and Painting Rule, shall receive training from a U.S. EPA-accredited training provider, and shall be certified by the U.S. EPA. Contractor, its workers and subcontractors must fully and adequately comply with all applicable laws, rules and regulations governing lead-based materials, including those rules and regulations appearing within title 40 of the Code of Federal Regulations as part 745 (40 CFR 745).

If failure to comply with these laws, rules, and regulations results in a site or worker contamination, the Contractor will be held solely responsible for all costs involved in any required corrective actions, and shall defend, indemnify and hold harmless the District, pursuant to the indemnification provisions of the Contract, for all damages and other claims arising therefrom. If lead disturbance is anticipated in the Work, only persons with appropriate accreditation, registrations, licenses and training shall conduct this Work.

It shall be the responsibility of the Contractor to properly dispose of any and all waste products, including but not limited to, paint chips, any collected residue, or any other visual material that may occur from the prepping of any painted surface. It will be the responsibility of the Contractor to provide the proper disposal of any hazardous waste by a certified hazardous waste hauler. This company shall be registered with the Department of Transportation (DOT) and shall be able to issue a current manifest number upon transporting any hazardous material from any school site within the District.

THE UNDERSIGNED HEREBY ACKNOWLEDGES, UNDER PENALTY OF PERJURY, THAT HE OR SHE HAS RECEIVED NOTIFICATION OF POTENTIAL LEAD-BASED MATERIALS ON THE OWNER'S PROPERTY, AS WELL AS THE EXISTENCE OF APPLICABLE LAWS, RULES AND REGULATIONS GOVERNING WORK WITH, AND DISPOSAL OF, SUCH MATERIALS WITH WHICH IT MUST COMPLY. THE UNDERSIGNED ALSO WARRANTS THAT HE OR SHE HAS THE AUTHORITY TO SIGN ON BEHALF OF AND BIND THE CONTRACTOR.

Date: July 29, 2021

Name of Contractor: Avidex Industries LLC

Signature: Brandon Morrell

Digitally signed by Brandon Morrell
DN: C=US, E=bmorrell@avidex.com, OU=Avidex, CN=Brandon Morrell
Date: 2021.07.29 12:52:21 -07'00'

Print Name: Brandon Morrell

Title: General Manager

Downey Unified SCHOOL DISTRICT

ROOFING PROJECT CERTIFICATION

This form shall be executed by all contractors, materials manufacturers, or vendors involved in a bid or proposal for the repair or replacement of a roof of a public school where the project is for repair of more than 25% of the roof or that has a total cost more than $21,000 ("roofing project") and submitted to the District when the award is made.

Certification of: ☐ Contractor ☐ Materials Manufacturer ☐ Vendor ☐ Other _____

I, Brandon Morrell [Name], Avidex Industries LLC [Name of Firm], certify that I have not offered, given, or agreed to give, received, accepted, or agreed to accept, any gift, contribution, or any financial incentive whatsoever to or from any person in connection with the roofing project contract. As used in this certification, "person" means any natural person, business, partnership, corporation, union, committee, club, or other organization, entity, or group of individuals.

Furthermore, I, Brandon Morrell [Name], Avidex Industries LLC [Name of Firm], certify that I do not have, and throughout the duration of the contract, I will not have, any financial relationship in connection with the performance of this contract with any architect, engineer, roofing consultant, materials manufacturer, distributor, or vendor that is not disclosed below.

I, _____ [Name], _____ [Name of Firm], have the following financial relationships with an architect, engineer, roofing consultant, materials manufacturer, distributor, or vendor, or other person in connection with the following roofing project contract (provide Name and Address of Building, and Contract Date and Number):

_____

_____

_____

_____

By my signature below, I hereby certify that, to the best of my knowledge, the contents of this disclosure are true, or are believed to be true. I further certify on behalf of the Firm that I am aware of section 3000 *et seq.* of the California Public Contract Code, and the sections referenced therein regarding the penalties for providing false information or failing to disclose a financial relationship in this disclosure. I further certify that I am authorized to make this certification on behalf of the Firm.

Date: July 29, 20 21

Name of Firm: Avidex Industries LLC

Signature: Brandon Morrell Digitally signed by Brandon Morrell DN: C=US, E=bmorrell@avidex.com, OU=Avidex, CN=Brandon Morrell Date: 2021.07.29 12:52:30-07'00'

Print Name: Brandon Morrell

Title: General Manager

Downey Unified
SCHOOL DISTRICT

REGISTERED SUBCONTRACTORS LIST
(Labor Code Section 1771.1)

PURCHASE ORDER: PO2W-220000000501

Date Submitted (for Updates): July 29, 2021

Contractor acknowledges and agrees that it must clearly set forth below the name and Department of Industrial Relations (DIR) registration number of each subcontractor **for all tiers** who will perform work or labor or render service to Contractor or its subcontractors in or about the construction of the Work **at least two (2) weeks before the subcontractor is scheduled to perform work**. This document is to be updated as all tiers of subcontractors are identified.

Contractor acknowledges and agrees that, if Contractor fails to list as to any subcontractor of any tier who performs any portion of Work, the Contract is subject to cancellation and the Contractor will be subjected to penalty under applicable law.

If further space is required for the list of proposed subcontractors, attach additional copies of page 2 showing the required information, as indicated below.

Subcontractor Name: _____
DIR Registration #: _____
Portion of Work: _____

Subcontractor Name: _____
DIR Registration #: _____
Portion of Work: _____

Subcontractor Name: _____
DIR Registration #: _____
Portion of Work: _____

Subcontractor Name: _____
DIR Registration #: _____
Portion of Work: _____

Subcontractor Name: _____
DIR Registration #: _____
Portion of Work: _____

Subcontractor Name: _____
DIR Registration #: _____
Portion of Work: _____

Subcontractor Name: _____
DIR Registration #: _____
Portion of Work: _____

Subcontractor Name: _____
DIR Registration #: _____
Portion of Work: _____

Downey Unified SCHOOL DISTRICT

Subcontractor Name: _____
DIR Registration #: _____
Portion of Work: _____

Subcontractor Name: _____
DIR Registration #: _____
Portion of Work: _____

Subcontractor Name: _____
DIR Registration #: _____
Portion of Work: _____

Subcontractor Name: _____
DIR Registration #: _____
Portion of Work: _____

Date: July 29, 2021

Name of Contractor: Avidex Industries LLC

Signature: Brandon Morrell Digitally signed by Brandon Morrell DN: C=US, E=bmorrell@avidex.com, OU=Avidex, CN=Brandon Morrell Date: 2021.07.29 12:52:42-07'00'

Print Name: Brandon Morrell

Title: General Manager

END OF DOCUMENT

Downey Unified
SCHOOL DISTRICT

DRUG-FREE WORKPLACE CERTIFICATION

PURCHASE ORDER NO.: PO2W-220000000501 between the Downey Unified School District ("District") and Avidex Industries LLC ("Contractor" or "Bidder") ("Contract" or "Project").

This Drug-Free Workplace Certification form is required from the successful Bidder pursuant to Government Code section 8350 et seq., the Drug-Free Workplace Act of 1990. The Drug-Free Workplace Act of 1990 requires that every person or organization awarded a contract or grant for the procurement of any property or service from any state agency must certify that it will provide a drug-free workplace by doing certain specified acts. In addition, the Act provides that each contract or grant awarded by a state agency may be subject to suspension of payments or termination of the contract or grant, and the contractor or grantee may be subject to debarment from future contracting, if the contracting agency determines that specified acts have occurred.

The District is not a "state agency" as defined in the applicable section(s) of the Government Code, but the District is a local agency and public school district under California law and requires all contractors on District projects to comply with the provisions and requirements of the Drug-Free Workplace Act of 1990.

Contractor must also comply with the provisions of Health & Safety Code section 11362.3 which prohibits the consumption or possession of cannabis or cannabis products in any public place, including school grounds, and specifically on school grounds while children are present.

Contractor shall certify that it will provide a drug-free workplace by doing all of the following:

a. Publishing a statement notifying employees that the unlawful manufacture, distribution, dispensation, possession, or use of a controlled substance is prohibited in the person's or organization's workplace and specifying actions which will be taken against employees for violations of the prohibition.

b. Establishing a drug-free awareness program to inform employees about all of the following:

   (1) The dangers of drug abuse in the workplace.

   (2) The person's or organization's policy of maintaining a drug-free workplace.

   (3) The availability of drug counseling, rehabilitation, and employee-assistance programs.

   (4) The penalties that may be imposed upon employees for drug abuse violations.

c. Requiring that each employee engaged in the performance of the contract or grant be given a copy of the statement required above, and that, as a

Downey Unified
SCHOOL DISTRICT

condition of employment on the contract or grant, the employee agrees to abide by the terms of the statement.

I, the undersigned, agree to fulfill the terms and requirements of Government Code section 8355 listed above and will publish a statement notifying employees concerning (a) the prohibition of controlled substance at the workplace, (b) establishing a drug-free awareness program, and (c) requiring that each employee engaged in the performance of the Contract be given a copy of the statement required by section 8355(a), and requiring that the employee agree to abide by the terms of that statement.

I also understand that if the District determines that I have either (a) made a false certification herein, or (b) violated this certification by failing to carry out the requirements of section 8355, that the Contract awarded herein is subject to termination, suspension of payments, or both. I further understand that, should I violate the terms of the Drug-Free Workplace Act of 1990, I may be subject to debarment in accordance with the requirements of the aforementioned Act.

I acknowledge that I am aware of the provisions of and hereby certify that I will adhere to the requirements of the Drug-Free Workplace Act of 1990 and Health and Safety Code section 11362.3.

Date: July 29, 2021

Proper Name of Contractor: Avidex Industries LLC

Signature: Brandon Morrell Digitally signed by Brandon Morrell DN: C=US, E=bmorrell@avidex.com, OU=Avidex, CN=Brandon Morrell Date: 2021.07.29 12:52:58 -07'00'

Print Name: Brandon Morrell

Title: General Manager

END OF DOCUMENT

Downey Unified
SCHOOL DISTRICT

TOBACCO-FREE ENVIRONMENT CERTIFICATION

PURCHASE ORDER NO.: PO2W-220000000501 between the Downey Unified School District ("District") and Avidex Industries LLC ("Contractor" or "Bidder") ("Contract" or "Project").

This Tobacco-Free Environment Certification form is required from the successful Bidder.

Pursuant to, without limitation, 20 U.S.C. section 6083, Labor Code section 6400 et seq., Health & Safety Code section 104350 et seq., Business and Professions Code section 22950 et seq., and District Board policies, all District sites, including the Project site, are tobacco-free environments. Smoking and the use of tobacco products by all persons is prohibited on or in District property. District property includes school buildings, school grounds, school-owned vehicles and vehicles owned by others while on District property. The prohibition on smoking includes the use of any electronic smoking device that creates an aerosol or vapor, in any manner or in any form, and the use of any oral smoking device for the purpose of circumventing the prohibition of tobacco smoking. Further, Health & Safety Code section 11362.3 prohibits the smoking or use of cannabis or cannabis products in any place where smoking tobacco is prohibited.

I acknowledge that I am aware of the District's policy regarding tobacco-free environments at District sites, including the Project site and hereby certify that I will adhere to the requirements of that policy and not permit any of my firm's employees, agents, subcontractors, or my firm's subcontractors' employees or agents, to use tobacco and/or smoke on the Project site.

Date: July 29 , 20 21

Proper Name of Contractor: Avidex Industries LLC

Signature: Brandon Morrell Digitally signed by Brandon Morrell DN: C=US, E=bmorrell@avidex.com, OU=Avidex, CN=Brandon Morrell Date: 2021.07.29 12:53:10-07'00'

Print Name: Brandon Morrell

Title: General Manager

END OF DOCUMENT

CERTIFICATE OF LIABILITY INSURANCE

DATE (MM/DD/YYYY): 6/30/2021

THIS CERTIFICATE IS ISSUED AS A MATTER OF INFORMATION ONLY AND CONFERS NO RIGHTS UPON THE CERTIFICATE HOLDER. THIS CERTIFICATE DOES NOT AFFIRMATIVELY OR NEGATIVELY AMEND, EXTEND OR ALTER THE COVERAGE AFFORDED BY THE POLICIES BELOW. THIS CERTIFICATE OF INSURANCE DOES NOT CONSTITUTE A CONTRACT BETWEEN THE ISSUING INSURER(S), AUTHORIZED REPRESENTATIVE OR PRODUCER, AND THE CERTIFICATE HOLDER.

IMPORTANT: If the certificate holder is an ADDITIONAL INSURED, the policy(ies) must have ADDITIONAL INSURED provisions or be endorsed. If SUBROGATION IS WAIVED, subject to the terms and conditions of the policy, certain policies may require an endorsement. A statement on this certificate does not confer rights to the certificate holder in lieu of such endorsement(s).

PRODUCER	CONTACT NAME: Lori E. Staples	
Arthur J. Gallagher Risk Management Services, Inc. 4700 Homewood Court, Suite 260 Raleigh NC 27609-5732	PHONE (A/C, No, Ext): 336-217-5767	FAX (A/C, No): 336-275-1776
	E-MAIL ADDRESS: lori_staples@ajg.com	
	INSURER(S) AFFORDING COVERAGE	NAIC #
	INSURER A : Liberty Mutual Fire Insurance Company	23035
INSURED Digital Networks Group, Inc. Avidex Industries, LLC 20382 Hermana Cir. Lake Forest CA 92630	INSURER B :	
	INSURER C :	
	INSURER D :	
	INSURER E :	
	INSURER F :	

COVERAGES **CERTIFICATE NUMBER: 2017294349** **REVISION NUMBER:**

THIS IS TO CERTIFY THAT THE POLICIES OF INSURANCE LISTED BELOW HAVE BEEN ISSUED TO THE INSURED NAMED ABOVE FOR THE POLICY PERIOD INDICATED. NOTWITHSTANDING ANY REQUIREMENT, TERM OR CONDITION OF ANY CONTRACT OR OTHER DOCUMENT WITH RESPECT TO WHICH THIS CERTIFICATE MAY BE ISSUED OR MAY PERTAIN, THE INSURANCE AFFORDED BY THE POLICIES DESCRIBED HEREIN IS SUBJECT TO ALL THE TERMS, EXCLUSIONS AND CONDITIONS OF SUCH POLICIES. LIMITS SHOWN MAY HAVE BEEN REDUCED BY PAID CLAIMS.

INSR LTR	TYPE OF INSURANCE	ADDL INSD	SUBR WVD	POLICY NUMBER	POLICY EFF (MM/DD/YYYY)	POLICY EXP (MM/DD/YYYY)	LIMITS	
	COMMERCIAL GENERAL LIABILITY						EACH OCCURRENCE	$
	☐ CLAIMS-MADE ☐ OCCUR						DAMAGE TO RENTED PREMISES (Ea occurrence)	$
							MED EXP (Any one person)	$
							PERSONAL & ADV INJURY	$
	GEN'L AGGREGATE LIMIT APPLIES PER:						GENERAL AGGREGATE	$
	☐ POLICY ☐ PRO-JECT ☐ LOC						PRODUCTS - COMP/OP AGG	$
	☐ OTHER:							$
	AUTOMOBILE LIABILITY						COMBINED SINGLE LIMIT (Ea accident)	$
	☐ ANY AUTO						BODILY INJURY (Per person)	$
	☐ OWNED AUTOS ONLY ☐ SCHEDULED AUTOS						BODILY INJURY (Per accident)	$
	☐ HIRED AUTOS ONLY ☐ NON-OWNED AUTOS ONLY						PROPERTY DAMAGE (Per accident)	$
								$
	☐ UMBRELLA LIAB ☐ OCCUR						EACH OCCURRENCE	$
	☐ EXCESS LIAB ☐ CLAIMS-MADE						AGGREGATE	$
	☐ DED ☐ RETENTION $							$
A	WORKERS COMPENSATION AND EMPLOYERS' LIABILITY Y / N			WC2Z51288604021	6/30/2021	6/30/2022	X PER STATUTE ☐ OTH-ER	
	ANYPROPRIETOR/PARTNER/EXECUTIVE OFFICER/MEMBER EXCLUDED? ☐ (Mandatory in NH)	N / A					E.L. EACH ACCIDENT	$ 1,000,000
	If yes, describe under DESCRIPTION OF OPERATIONS below						E.L. DISEASE - EA EMPLOYEE	$ 1,000,000
							E.L. DISEASE - POLICY LIMIT	$ 1,000,000

DESCRIPTION OF OPERATIONS / LOCATIONS / VEHICLES (ACORD 101, Additional Remarks Schedule, may be attached if more space is required)

CERTIFICATE HOLDER

Downey Unified School District
11627 Brookshire Avenue
Downey CA 90241

CANCELLATION

SHOULD ANY OF THE ABOVE DESCRIBED POLICIES BE CANCELLED BEFORE THE EXPIRATION DATE THEREOF, NOTICE WILL BE DELIVERED IN ACCORDANCE WITH THE POLICY PROVISIONS.

AUTHORIZED REPRESENTATIVE

Lori Luca

© 1988-2015 ACORD CORPORATION. All rights reserved.

The ACORD name and logo are registered marks of ACORD

CERTIFICATE OF LIABILITY INSURANCE

DATE (MM/DD/YYYY): 06/16/2021

THIS CERTIFICATE IS ISSUED AS A MATTER OF INFORMATION ONLY AND CONFERS NO RIGHTS UPON THE CERTIFICATE HOLDER. THIS CERTIFICATE DOES NOT AFFIRMATIVELY OR NEGATIVELY AMEND, EXTEND OR ALTER THE COVERAGE AFFORDED BY THE POLICIES BELOW. THIS CERTIFICATE OF INSURANCE DOES NOT CONSTITUTE A CONTRACT BETWEEN THE ISSUING INSURER(S), AUTHORIZED REPRESENTATIVE OR PRODUCER, AND THE CERTIFICATE HOLDER.

IMPORTANT: If the certificate holder is an ADDITIONAL INSURED, the policy(ies) must have ADDITIONAL INSURED provisions or be endorsed. If SUBROGATION IS WAIVED, subject to the terms and conditions of the policy, certain policies may require an endorsement. A statement on this certificate does not confer rights to the certificate holder in lieu of such endorsement(s).

PRODUCER
Marsh USA, Inc.
1166 Avenue of the Americas
New York, NY 10036

CN102238245-DNG-GAU-21-22

CONTACT NAME: Thomas Laquercia
PHONE (A/C, No, Ext): (212) 345-8538 **FAX (A/C, No):**
E-MAIL ADDRESS: Thomas.Laquercia@marsh.com

INSURER(S) AFFORDING COVERAGE	NAIC #
INSURER A : Tokio Marine America Insurance Company	10945
INSURER B : N/A	N/A
INSURER C : Mitsui Sumitomo Insurance Co. of Amer.	20362
INSURER D :	
INSURER E :	
INSURER F :	

INSURED
Digital Networks Group, Inc.
Avidex Industries, LLC
20382 Hermana Circle
Lake Forest, CA 92630

COVERAGES **CERTIFICATE NUMBER:** NYC-011131218-02 **REVISION NUMBER:** 1

THIS IS TO CERTIFY THAT THE POLICIES OF INSURANCE LISTED BELOW HAVE BEEN ISSUED TO THE INSURED NAMED ABOVE FOR THE POLICY PERIOD INDICATED. NOTWITHSTANDING ANY REQUIREMENT, TERM OR CONDITION OF ANY CONTRACT OR OTHER DOCUMENT WITH RESPECT TO WHICH THIS CERTIFICATE MAY BE ISSUED OR MAY PERTAIN, THE INSURANCE AFFORDED BY THE POLICIES DESCRIBED HEREIN IS SUBJECT TO ALL THE TERMS, EXCLUSIONS AND CONDITIONS OF SUCH POLICIES. LIMITS SHOWN MAY HAVE BEEN REDUCED BY PAID CLAIMS.

INSR LTR	TYPE OF INSURANCE	ADDL INSD	SUBR WVD	POLICY NUMBER	POLICY EFF (MM/DD/YYYY)	POLICY EXP (MM/DD/YYYY)	LIMITS		
A	X COMMERCIAL GENERAL LIABILITY			CLL6403455-11	06/30/2021	06/30/2022	EACH OCCURRENCE	$	1,000,000
	CLAIMS-MADE X OCCUR						DAMAGE TO RENTED PREMISES (Ea occurrence)	$	1,000,000
							MED EXP (Any one person)	$	5,000
							PERSONAL & ADV INJURY	$	1,000,000
	GEN'L AGGREGATE LIMIT APPLIES PER:						GENERAL AGGREGATE	$	2,000,000
	X POLICY PRO-JECT LOC						PRODUCTS - COMP/OP AGG	$	1,000,000
	OTHER:							$	
C	AUTOMOBILE LIABILITY			BVR8407292	06/30/2021	06/30/2022	COMBINED SINGLE LIMIT (Ea accident)	$	1,000,000
	X ANY AUTO						BODILY INJURY (Per person)	$	
	OWNED AUTOS ONLY / SCHEDULED AUTOS						BODILY INJURY (Per accident)	$	
	X HIRED AUTOS ONLY / X NON-OWNED AUTOS ONLY						PROPERTY DAMAGE (Per accident)	$	
								$	
A	X UMBRELLA LIAB X OCCUR			CU6406757-08	06/30/2021	06/30/2022	EACH OCCURRENCE	$	5,000,000
	EXCESS LIAB CLAIMS-MADE						AGGREGATE	$	5,000,000
	DED RETENTION $							$	
	WORKERS COMPENSATION AND EMPLOYERS' LIABILITY Y/N						PER STATUTE OTH-ER		
	ANYPROPRIETOR/PARTNER/EXECUTIVE OFFICER/MEMBER EXCLUDED? N (Mandatory in NH)	N/A					E.L. EACH ACCIDENT	$	
	If yes, describe under DESCRIPTION OF OPERATIONS below						E.L. DISEASE - EA EMPLOYEE	$	
							E.L. DISEASE - POLICY LIMIT	$	

DESCRIPTION OF OPERATIONS / LOCATIONS / VEHICLES (ACORD 101, Additional Remarks Schedule, may be attached if more space is required)
Downey Unified School District, its board, officials, employees and agents are included as Additional Insured where required by written contract or agreement. This insurance is primary and non-contributory over any existing insurance and limited to liability arising out of the operations of the named insured subject to policy terms and conditions.

CERTIFICATE HOLDER

Downey Unified School District
11627 Brookshire Avenue
PO Box 7017
Downey, CA 90241

CANCELLATION

SHOULD ANY OF THE ABOVE DESCRIBED POLICIES BE CANCELLED BEFORE THE EXPIRATION DATE THEREOF, NOTICE WILL BE DELIVERED IN ACCORDANCE WITH THE POLICY PROVISIONS.

AUTHORIZED REPRESENTATIVE of Marsh USA Inc.
Mina Cho

© 1988-2016 ACORD CORPORATION. All rights reserved.

The ACORD name and logo are registered marks of ACORD

AGENCY CUSTOMER ID: CN102238245

LOC #: New York

ADDITIONAL REMARKS SCHEDULE

AGENCY		NAMED INSURED
Marsh USA, Inc.		Digital Networks Group, Inc. Avidex Industries, LLC 20382 Hermana Circle Lake Forest, CA 92630
POLICY NUMBER		
CARRIER	NAIC CODE	EFFECTIVE DATE:

ADDITIONAL REMARKS

THIS ADDITIONAL REMARKS FORM IS A SCHEDULE TO ACORD FORM,

FORM NUMBER: 25 FORM TITLE: Certificate of Liability Insurance

With respect to general liability per carrier:

Per Carrier:

Notice of Cancelation or Nonrenewal sent to others.

Number of days for cancellation or nonrenewal: 30

If we cancel or nonrenewal this policy, weather at your request or ours, by written notice to the first Named Insured shown in the Declarations, we will mail or deliver a copy of such written notice of cancellation or nonrenewal:

1. To the person or organization shown in the Schedule Above
2. At the person's or organization's mailing address shown in the Schedule above; and
3. At least:

a. 30 days or, if applicable, the number of days shown in the Schedule above, whichever is higher, before the effective date of the cancelation or nonrenewal, as indicated in our notice to the first Named Insure, if we cancel or nonrenewal for any statutorily permitted reason other than nonpayment of premium; or

b. 10 days before the effective date of cancelation, as indicated in our notice to the first Named Insured, if we cancel for nonpayment of premium.

© 2008 ACORD CORPORATION. All rights reserved.

The ACORD name and logo are registered marks of ACORD

THIS ENDORSEMENT CHANGES THE POLICY. PLEASE READ IT CAREFULLY.

ADDITIONAL INSURED – OWNERS, LESSEES OR CONTRACTORS – SCHEDULED PERSON OR ORGANIZATION

This endorsement modifies insurance provided under the following:

COMMERCIAL GENERAL LIABILITY COVERAGE PART

SCHEDULE

Name Of Additional Insured Person(s) Or Organization(s)	Location(s) Of Covered Operations
ANY PERSON OR ORGANIZATION WHEN YOU AND SUCH PERSON(S) OR ORGANIZATION (S) HAVE AGREED IN WRITING IN A CONTRACT OR AGREEMENT,WHICH WAS EXECUTED PRIOR TO THE TIME	ANY LOCATION IN CONNECTION WITH A WRITTEN CONTRACT OR AGREEMENT EXECUTED WITH THE ADDITIONAL INSURED SHOWN IN THE SCHEDULE.
Information required to complete this Schedule, if not shown above, will be shown in the Declarations.	

A. Section II – Who Is An Insured is amended to include as an additional insured the person(s) or organization(s) shown in the Schedule, but only with respect to liability for "bodily injury", "property damage" or "personal and advertising injury" caused, in whole or in part, by:

1. Your acts or omissions; or
2. The acts or omissions of those acting on your behalf;

in the performance of your ongoing operations for the additional insured(s) at the location(s) designated above.

However:

1. The insurance afforded to such additional insured only applies to the extent permitted by law; and
2. If coverage provided to the additional insured is required by a contract or agreement, the insurance afforded to such additional insured will not be broader than that which you are required by the contract or agreement to provide for such additional insured.

B. With respect to the insurance afforded to these additional insureds, the following additional exclusions apply:

This insurance does not apply to "bodily injury" or "property damage" occurring after:

1. All work, including materials, parts or equipment furnished in connection with such work, on the project (other than service, maintenance or repairs) to be performed by or on behalf of the additional insured(s) at the location of the covered operations has been completed; or
2. That portion of "your work" out of which the injury or damage arises has been put to its intended use by any person or organization other than another contractor or subcontractor engaged in performing operations for a principal as a part of the same project.

© Insurance Services Office, Inc., 2012

Insured Copy

THIS ENDORSEMENT CHANGES THE POLICY. PLEASE READ IT CAREFULLY.

ADDITIONAL INSURED – OWNERS, LESSEES OR CONTRACTORS – COMPLETED OPERATIONS

This endorsement modifies insurance provided under the following:

COMMERCIAL GENERAL LIABILITY COVERAGE PART
PRODUCTS/COMPLETED OPERATIONS LIABILITY COVERAGE PART

SCHEDULE

Name Of Additional Insured Person(s) Or Organization(s)	Location And Description Of Completed Operations
"BLANKET" ENDORSEMENT AS FOLL FOLLOWS: ANY PERSON OR ORGANIZATION WHEN YOU AND SUCH PERSON(S)OR ORGANIZATION (S) HAVE AGREED IN WRITING IN A CONTRACT OR AGREEMENT,WHICH WAS EXECUTED PRIOR TO THE TIME	ANY LOCATION DESCRIBED IN THE CONTRACT OR AGREEMENT
Information required to complete this Schedule, if not shown above, will be shown in the Declarations.	

A. Section II – Who Is An Insured is amended to include as an additional insured the person(s) or organization(s) shown in the Schedule, but only with respect to liability for "bodily injury" or "property damage" caused, in whole or in part, by "your work" at the location designated and described in the Schedule of this endorsement performed for that additional insured and included in the "products-completed operations hazard".

However:

1. The insurance afforded to such additional insured only applies to the extent permitted by law; and
2. If coverage provided to the additional insured is required by a contract or agreement, the insurance afforded to such additional insured will not be broader than that which you are required by the contract or agreement to provide for such additional insured.

B. With respect to the insurance afforded to these additional insureds, the following is added to **Section III – Limits Of Insurance:**

If coverage provided to the additional insured is required by a contract or agreement, the most we will pay on behalf of the additional insured is the amount of insurance:

1. Required by the contract or agreement; or
2. Available under the applicable Limits of Insurance shown in the Declarations;

whichever is less.

This endorsement shall not increase the applicable Limits of Insurance shown in the Declarations.

© Insurance Services Office, Inc., 2012

Insured Copy

THIS ENDORSEMENT CHANGES THE POLICY. PLEASE READ IT CAREFULLY.

PRIMARY AND NONCONTRIBUTORY – OTHER INSURANCE CONDITION

This endorsement modifies insurance provided under the following:

COMMERCIAL GENERAL LIABILITY COVERAGE PART
PRODUCTS/COMPLETED OPERATIONS LIABILITY COVERAGE PART

The following is added to the **Other Insurance** Condition and supersedes any provision to the contrary:

Primary And Noncontributory Insurance

This insurance is primary to and will not seek contribution from any other insurance available to an additional insured under your policy provided that:

(1) The additional insured is a Named Insured under such other insurance; and

(2) You have agreed in writing in a contract or agreement that this insurance would be primary and would not seek contribution from any other insurance available to the additional insured.

© Insurance Services Office, Inc., 2012

Insured Copy

Contractor Information

Legal Entity Name
AVIDEX INDUSTRIES, LLC
Legal Entity Type
LLC
Status
Active
Registration Number
1000004292
Registration effective date
07/01/21
Registration expiration date
06/30/24
Mailing Address
13555 BEL RED ROAD Ste 226 BELLEVUE 98005 WA United States of America
Physical Address
20382 Hermana Cir LAKE FOREST 92630 CA United States of America
Email Address
cp@avidex.com
Trade Name/DBA
AVIDEX
License Number (s)
Other:981651

Registration History

Effective Date	Expiration Date
06/15/18	06/30/19
05/10/17	06/30/18
06/02/16	06/30/17
08/06/15	06/30/16
12/23/14	06/30/15
07/01/19	06/30/21
07/01/21	06/30/24

Legal Entity Information

Corporation Entity Number: 201233210140
Federal Employment Identification Number: 371480101

Member name(s):
Member Legal Name: Jeff Davis
Member Legal Entity Type: LLC

Agent for service:
Agent of Service Name: CORPORATION SERVICE COMPANY
Agent of Service Mailing Address: 2730 GATEWAY OAKS DRIVE, SUITE 100 SACRAMENTO 95833 CA United States of America

Agent of Service Name: CORPORATION SERVICE COMPANY
Agent of Service Mailing Address: 2730 GATEWAY OAKS DRIVE, SUITE 100 SACRAMENTO 95833 CA United States of America

Worker's Compensation

Do you lease employees through Professional Employer Organization (PEO)?: No
Please provide your current worker's compensation insurance information below:

	PEO	PEO	PEO
PEO Information	Name	Phone	Email

Insured by Carrier
Policy Holder Name: AVIDEX INDUSTRIES, LLC
Insurance Carrier: SENTINEL INSURANCE COMPANY, LTD.
Policy Number: 22WBAA3GT9
Inception date: 06/30/20
Expiration Date: 06/30/22

Copyright © 2021 State of California

Home CONTRACTORS STATE LICENSE BOARD

Contractor's License Detail for License # 981651

DISCLAIMER: A license status check provides information taken from the CSLB license database. Before relying on this information, you should be aware of the following limitations.

- CSLB complaint disclosure is restricted by law (B&P 7124.6) If this entity is subject to public complaint disclosure click on link that will appear below for more information. Click here for a definition of disclosable actions.
- Only construction related civil judgments reported to CSLB are disclosed (B&P 7071.17).
- Arbitrations are not listed unless the contractor fails to comply with the terms.
- Due to workload, there may be relevant information that has not yet been entered into the board's license database.

Data current as of 8/12/2021 10:41:54 AM

Business Information

AVIDEX INDUSTRIES LLC
13555 BEL RED ROAD SUITE 226
BELLEVUE, WA 98005
Business Phone Number:(425) 643-0330

Entity Ltd Liability
Issue Date 03/05/2013
Expire Date 03/31/2023

License Status

This license is current and active.

All information below should be reviewed.

Classifications

- C-7 - LOW VOLTAGE SYSTEMS
- C10 - ELECTRICAL

Bonding Information

Contractor's Bond

This license filed a Contractor's Bond with GREAT AMERICAN INSURANCE COMPANY.
Bond Number: 0472219
Bond Amount: $15,000
Effective Date: 01/01/2016
Contractor's Bond History

LLC EMPLOYEE/WORKER BOND

This license filed a LLC Employee/Worker Bond with GREAT AMERICAN INSURANCE COMPANY.
Bond Number: 0472211
Bond Amount: $100,000
Effective Date: 01/01/2013

Bond of Qualifying Individual

This license filed Bond of Qualifying Individual number **0472214** for SCOTT RANDOLPH KIRCHOF in the amount of **$12,500** with GREAT AMERICAN INSURANCE COMPANY.
Effective Date: 01/01/2013

Workers' Compensation

This license has workers compensation insurance with the LIBERTY MUTUAL FIRE INSURANCE COMPANY
Policy Number:WC2Z51288604021
Effective Date: 06/30/2021
Expire Date: 06/30/2022
Workers' Compensation History

Liability Insurance Information

This license has liability insurance with TOKIO MARINE AMERICA INSURANCE COMPANY
Policy Number: CLL6403455
Amount: $1,000,000
Effective Date: 06/30/2021
Expiration Date: 06/30/2022
Liability Insurance History

Copyright © 2021 State of California

Downey Unified School District
Facilities Planning & Development Department
11627 Brookshire Avenue, P.O. Box 7017, Downey, California 90241-7017
(562) 469-6708, FAX: (562) 469-6770

PUBLIC WORKS PROJECT PRE-VERIFICATION

Contractor Information ***(Verified by Downey Unified School District)***

Brandon Morrell	General Manager	(949) 428-6333	7/26/2021
Print Name	**Title**	**Phone #**	**Date**
Avidex Industries, LLC	981651	1000004292	
Contractor Name/Company	**Contractor License # (CSLB#)**	**DIR Registration #**	
bmorrell@avidex.com	Jonathan Hugo		
E-mail Address	**D.I.R. Compliant Contact Person**		

D.I.R. PREVAILING WAGE MONITORING PROGRAM

Senate Bill 854 established a public works contractor registration program.

All contractors and subcontractors intending to bid or perform work on public works projects are required to register and annually renew, on-line for the program.

Contractors' submitting bids for a Public Works construction project over $25,000 or a maintenance project over 15,000 must be D.I.R. registered. Prevailing wages must be paid to all workers employed on a public works project. Bids/quotes/proposals cannot be accepted nor any contract or subcontract entered into nor purchase order issued without proof that the contractor or subcontractor is D.I.R. registered.

Public works refers to construction, alteration, demolition, installation, or repair work (including maintenance) done under contract and paid by public funds. Contractors must make an attempt to hire apprentices when the total project costs exceed $30,000.

Contractors must furnish certified payroll records (on-line) to the Department of Industrial Relations (DIR). In accordance with Labor Code 1771.4, all contractors and subcontractors must furnish electronic certified payroll records directly to the Labor Commissioner as specified in Section 1776.

If the services you are providing the District, or may provide the District in the future, fall under the definition of "public works", please ensure you are registered with the D.I.R. Effective immediately, the District is required to submit a PWC-100 alerting the DIR of the services you are providing the District. We ask that you complete this Pre-Verification form in a timely manner to avoid interruption in the services you would be providing.

Contractor Signature:_____

(By signing I acknowledge and understand this to be a Public Works project and held to D.I.R. regulations)

More information can be found at The Department of Industrial Relation website: http://www.dir.ca.gov/Public-Works/PublicWorks.html

For Office Use Only

☒ Facilities P & D ☐ Maint / Ops / Transp ☐ Other Dept Notes:_____

Verification: 06/30/2024 03/31/2023 06/30/2022
☒ DIR Registration # ☒ Contractor State Lic # ☒ Workers Comp. Notes : _____

DIR Verification Date(s): 08/12/2021 / _____ / _____ / _____ / _____

CSLB Verification Date(s): 08/12/2021 / _____ / _____ / _____ / _____

AGENDA ITEM #68

Downey Unified SCHOOL DISTRICT

AGREEMENT FOR CONSTRUCTION SERVICES (SMALL PROJECTS)

AGREEMENT NUMBER 202122-194

PURCHASE ORDER NUMBER PO2W-220000000502

THIS CONTRACT is made and entered into this 7th day of September, 2021, by and between Canyon Hydroseeding ("Contractor") and Downey Unified School District ("District") ("Contract").

1. The Contractor shall furnish to the District for a total price of: Eight Hundred Seventy-five and 00/100 Dollars ($ 875.00) ("Contract Price"), the following services ("Services" or "Work"):

   Hydroseed field for Old River Elementary School (see attached proposal dated 7/28/21).

2. Contractor shall perform the Work at Old River Elementary School
   Located at 11995 Old River School Rd, Downey, CA 90242
   ("Site"). The Project is the scope of Work performed at the Site.

3. Work shall begin on August 10, 2021, same date listed on District's Notice to Proceed, and shall be completed by August 10, 2021 ("Completion Date").

4. Contractor agrees that if the Work is not completed within the Contract Time and/or pursuant to the completion schedule, construction schedule, or project milestones developed pursuant to provisions of the Contract, it is understood, acknowledged, and agreed that the District will suffer damage which is not capable of being calculated. Pursuant to Government Code section 53069.85, Contractor shall pay to the District, as fixed and liquidated damages for these incalculable damages, the sum of : Three Hundred Dollars ($ 300.00) per day for each and every calendar day ofdelay beyond the Contract Time or beyond any completion schedule, construction schedule, or project milestones established pursuant to the Contract.

5. This Contract incorporates by this reference the Terms and Conditions attached hereto. Contractor, by executing this Contract, agrees to comply with all the Terms and Conditions.

[REMAINDER OF PAGE LEFT BLANK INTENTIONALLY]

Downey Unified SCHOOL DISTRICT

6. This Contract incorporates by this reference the Contract Documents attached hereto. Contractor, by executing this Contract, agrees to comply with all obligations set forth in the Contract Documents. The Contract Documents include only the following documents, as indicated:

____ Notice to Bidders	✓ Asbestos & Other Hazardous Materials Certification
____ Instructions to Bidders	✓ Lead-Product(s) Certification
____ Bid Form and Proposal	✓ Roofing Project Certification
____ Bid Bond	✓ Registered Subcontractor List
✓ Noncollusion Declaration	✓ Insurance Certificates and Endorsements
____ Iran Contracting Act Certification	____ Performance Bond
____ Designated Subcontractors List	____ Payment Bond
✓ Notice to Proceed	____ Specifications
✓ Prevailing Wage Certification	____ Plans
✓ Workers' Compensation Certification	✓ Exhibit "A" ("Scope of Work")
✓ Criminal Background Investigation / Fingerprinting Certification	____ _____ [Other]
✓ Drug-Free Workplace Certification	____ _____ [Other]
✓ Tobacco-Free Environment Certification	

7. Contractor shall not commence the Work under this Contract until the Contractor has submitted and the District has approved the performance bond (if required), payment (labor and material) bond (if required), the certificate(s) and the endorsement(s) of insurance required under the Terms and Conditions and the District has issued a Notice to Proceed.

8. Payment for the Work shall be made in accordance with the Terms and Conditions.

9. The Design Professional In General Responsible Charge for the Project is DUSD ("Architect"), the construction manager on the Project is Annie Aung ("Construction Manager"), and the project inspector on the Project is Annie Aung ("Project Inspector"). Contractor hereby acknowledges that the Architect, the Construction Manager, the Project Inspector, and the Division of the State Architect have authority to approve and/or suspend Work if the Contractor's Work does not comply with the requirements of the Contract Documents, Title 24 of the California Code of Regulations, and all applicable laws. No work shall be carried on except with the knowledge and under the inspection of said Project Inspector. Project Inspector shall have free access to any or all parts of work at any time. Contractor shall furnish Project Inspector reasonable opportunities for obtaining such information as may be necessary to keep Project Inspector fully informed respecting progress, manner of work, and character of materials. The Contractor shall be liable for any delay caused by its non-compliant Work or its failure to provide proper notification for inspection.

10. Inspection and acceptance of the Work shall be performed by Annie Aung of the Facilities, Planning & Development Department of the District.

Downey Unified
SCHOOL DISTRICT

11. Any notice required or permitted to be given under this Contract shall be deemed to have been given, served, and received if given in writing and either personally delivered or deposited in the United States mail, registered or certified mail, postage prepaid, return receipt required, or sent by overnight delivery service, or facsimile or email, addressed as follows:

District	**Contractor**
Downey Unified School District	Name: Canyon Hydroseeding
ATTN: **Darren Purseglove**	ATTN:
[ADDRESS] **11627 Brookshire Avenue Downey, CA 90241**	[ADDRESS] 1440 Beaumont Ave., Ste A-2-144, Beaumont, CA 92233
[FAX] **(562) 469-6536**	[FAX]
[EMAIL] **dpurseglove@dusd.net**	[EMAIL] canyonhydroseeding@yahoo.com

Any notice personally given or sent by facsimile or email shall be effective upon receipt. Any notice sent by overnight delivery service shall be effective the business day next following delivery to the overnight delivery service. Any notice given by mail shall be effective three (3) days after deposit in the United States mail.

12. Contractor shall guarantee all labor and material used in the performance of this Contract for a period of one (1) year from the date of the District's written approval of the Work.

13. Each party has the full power and authority to enter into and perform this Contract, and the person signing this Contract on behalf of each party has been properly authority and empowered to enter into this Contract.

14. By signing this Contract, Contractor certifies, under penalty of perjury, that all the information provided in the Contract Documents is true, complete, and correct.

ACCEPTED AND AGREED on the date indicated below:

Dated: _____, 20___	Dated: 8/6, 2021
Downey Unified School District	**Contractor**: Canyon Hydroseeding
Signature: Christina Aragon	Signature: MARK O'DELL
Print Name: **Christina Aragon**	Print Name: MARK O'DELL
Print Title: **Associate Superintendent**	Print Title: OWNER
Address: **11627 Brookshire Avenue Downey CA, 90241**	License No.: 783677
	Registration No.: 10000
Telephone: **(562) 469-6533**	Address: 1440 Beaumont Ave., Ste A-2-144, Beaumont, CA 92233
Facsimile: **(562) 469-6536**	Telephone: (951) 680-1949
E-Mail: **djimenez@dusd.net**	Facsimile: N/A
	E-Mail: canyonhydroseeding@yahoo.com

Information regarding Contractor:

Type of Business Entity:
____ Individual
X Sole Proprietorship
____ Partnership
____ Limited Partnership
____ Corporation, State: _____
____ Limited Liability Company
____ Other: _____

_____:
Employer Identification and/or
Social Security Number

NOTE: Section 6041 of the Internal Revenue Code (26 U.S.C. 6041) and Section 1.6041-1 of Title 26 of the Code of Federal Regulations (26 C.F.R. 1.6041-1) requires the recipients of $600.00 or more to furnish their taxpayer information to the payer. In order to comply with these requirements, the District requires the Contractor to furnish the information requested in this section.

Downey Unified
SCHOOL DISTRICT

TERMS AND CONDITIONS TO CONTRACT

1. **NOTICE TO PROCEED:** District shall provide a Notice to Proceed to Contractor pursuant to the Contract at which time Contractor shall proceed with the Work.

2. **STANDARD OF CARE:** Contractor shall perform, diligently prosecute and complete the Work in a good and workmanlike manner within the Contract Time, and in strict conformity with all Contract Documents.

3. **SITE EXAMINATION:** Contractor has examined the Site and certifies that it accepts all measurements, specifications and conditions affecting the Work to be performed at the Site. By submitting its quote, Contractor warrants that it has made all Site examination(s) that it deems necessary as to the condition of the Site, its accessibility for materials, workers and utilities, and Contractor's ability to protect existing surface and subsurface improvements. No claim for allowance of time or money will be allowed as to any other undiscovered condition on the Site.

4. **PERMITS, LICENSES AND REGISTRATION:** Contractor and all of its employees, agents, and subcontractors shall secure and maintain in force, at Contractor's sole cost and expense, all licenses, registration and permits as are required by law, in connection with the furnishing of materials, supplies, or services herein listed.

5. **PROJECT INSPECTION CARD:** Contractor shall verify that forms DSA 152 Project Inspection Card (or current version) are issued for the Project prior to commencement of construction.

6. **NOTIFICATION:** Contractor shall notify the Architect and Project Inspector, in writing, of the commencement and completion of construction of each and every aspect of the work at least 48 hours in advance by submitting form DSA 156 (or current version) to the Project Inspector. Forms are available on the DSA's website at: http://www.dgs.ca.gov/dsa/Forms.aspx.

7. **LABOR, MATERIALS AND EQUIPMENT:** Contractor shall furnish all tools, equipment, apparatus, facilities, transportation, labor, and material necessary to furnish the services herein described, the services to be performed at such times and places as directed by and subject to the approval of the authorized District representative indicated in the Work specifications attached hereto. Unless otherwise specified, all materials shall be new and previously unused, and of the manufacturer's latest model or the best of their respective kinds and grades as noted or specified, and workmanship shall be of good quality.

8. **SUBSTITUTIONS:** No substitutions of material from those specified in the Work Specifications shall be made without the prior written approval of the District. Contractor shall be responsible for any re-design costs occasioned by District's acceptance and/or approval of any substitute, as well as any costs that the District incurs for professional services, including DSA fees. District may deduct those costs from any amounts owing to Contractor for the review of the request for substitution, even if the request for substitution is not approved. Contractor shall, in the event that a substitute is less costly than that specified, credit the District with one-hundred percent (100%) of the net difference between the substitute and the originally specified material.

9. **INDEPENDENT CONTRACTOR STATUS:** While engaged in carrying out the Services of this Contract, the Contractor is an independent contractor, and not an officer, employee, agent, partner, or joint venture of the District. Contractor shall be solely responsible for its own Workers' Compensation insurance, taxes, and other similar charges or obligations. Contractor shall be liable for its own actions, including its negligence or gross negligence, and shall be liable for the acts, omissions, or errors of its agents or employees.

10. **CONTRACTOR SUPERVISION:** Contractor shall provide competent supervision of personnel employed on the job Site, use of equipment, and quality of workmanship.

11. **WORKERS:** Contractor shall at all times enforce strict discipline and good order among its employees and the employees of its subcontractors and shall not employ or work any unfit person or anyone not skilled in work assigned to him or her. Any person in the employ of the Contractor or a subcontractor whom the District may deem incompetent or unfit shall be dismissed from the Site and shall not again be employed at Site without written consent from the District.

12. **SUBCONTRACTORS:** Subcontractors, if any, engaged by the Contractor for any Service or Work under this Contract shall be subject to the approval of the District. Contractor agrees to

bind every subcontractor by the terms of the Contract as far as such terms are applicable to subcontractor's work, including, without limitation, all registration, indemnification, insurance, bond, and warranty requirements. If Contractor shall subcontract any part of this Contract, Contractor shall be fully responsible to the District for acts and omissions of its subcontractor and of persons either directly or indirectly employed by itself. Nothing contained in the Contract Documents shall create any contractual relations between any subcontractor and the District.

13. **SAFETY AND SECURITY:** Contractor is responsible for maintaining safety in the performance of this Contract. Contractor shall be responsible to ascertain from the District the rules and regulations pertaining to safety, security, and driving on school grounds, particularly when children are present.

14. **TRENCH SHORING:** If this Contract is in excess of $25,000 and is for the excavation of any trench deeper than five (5) feet, Contractor must submit and obtain District acceptance, in advance of excavation, of a detailed plan showing the design of shoring, bracing, sloping, or other provisions to be made for worker protection from the hazard of caving ground during the excavation of such trench or trenches. If the plan varies from the shoring system standards, the plan shall be prepared by a registered civil or structural engineer.

15. **EXCAVATIONS OVER FOUR FEET**: If this Contract includes excavations over four (4) feet, Contractor shall promptly, and before the following conditions are disturbed, notify the District, in writing, of any: (1) Material that the Contractor believes may be material that is hazardous waste, as defined in Section 25117 of the Health and Safety Code, that is required to be removed to a Class I, Class II, or Class III disposal site in accordance with provisions of existing law; (2) Subsurface or latent physical conditions at the site differing from those indicated; or (3) Unknown physical conditions at the site of any unusual nature, different materially from those ordinarily encountered and generally recognized as inherent in work of the character provided for in the Contract. The District shall promptly investigate the conditions, and if it finds that the conditions do materially so differ, or do involve hazardous waste, and cause a decrease or increase in the Contractor's cost of, or the time required for, performance of any part of the Work shall issue a change order under the procedures described in the Contract. In the event that a dispute arises between the District and the Contractor whether the conditions materially differ, or involve hazardous waste, or cause a decrease or increase in the Contractor's cost of, or time required for, performance of any part of the work, the Contractor shall not be excused from any scheduled completion date provided for by the contract, but shall proceed with all Work to be performed under the contract. The Contractor shall retain any and all rights provided either by Contract or by law which pertain to the resolution of disputes and protests between the contracting parties.

16. **LEAD-BASED PAINT:** Pursuant to the Lead-Safe Schools Protection Act (Education Code section 32240 et seq.) and other applicable law, no lead-based paint, lead plumbing and solders, or other potential sources of lead contamination shall be utilized on this Project, and only trained and state-certified contractors, inspectors and workers shall undertake any action to abate existing risk factors for lead. Pursuant to the Renovation, Repair and Painting Rule (title 40 of the Code of Federal Regulations part 745 (40 CFR 745)), all contractors who disturb lead-based paint in a six-square-foot area or greater indoors or a 20-square-foot area or greater outdoors must be trained by an EPA-accredited provider and certified by the EPA. Contractor must execute the Lead-Based Paint Certification, if applicable.

17. **STORM WATER PERMIT FOR CONSTRUCTION ACTIVITY:** Contractor shall comply with any Storm Water Pollution Prevention Plan ("SWPPP") that is approved by the District and applicable to the Project, at no additional cost to the District.

18. **CLEAN UP:** Debris shall be removed from the Site. The Site shall be in order at all times when work is not actually being performed and shall be maintained in a reasonably clean condition.

19. **PROTECTION OF WORK AND PROPERTY:** Contractor shall erect and properly maintain at all times, as required by conditions and progress of the Work, all necessary safeguards, signs, barriers, lights, and security persons for protection of workers and the public, and shall post danger signs warning against hazards created by the Work. In an emergency affecting life and safety of life or of Work or of adjoining property, Contractor, without special instruction or authorization from District, is permitted to act at his discretion to prevent such threatened loss or injury.

20. **FORCE MAJEURE:** The Contractor shall be excused from performance hereunder during the time and to the extent that it is prevented from obtaining delivery, or performing by act of God, fire, strike, loss, or shortage of transportation facilities, lock-out, commandeering of materials, products, plants, or facilities by the government, when satisfactory evidence thereof is presented to the District, provided that it is satisfactorily established that the non-performance is not due to the fault or neglect of the Contractor.

21. **CORRECTION OF ERRORS:** Contractor shall perform, at its own cost and expense and without reimbursement from the District, any work necessary to correct errors or omissions that are caused by the Contractor's failure to comply with the approved plans and specifications and the standard of care required herein.

22. **DISTRICT'S RIGHT TO PERFORM WORK:** If the Contractor should neglect to prosecute the Work properly or fail to perform any provisions of this Contract, the District, after **FORTY-EIGHT (48)** hours' written notice to the Contractor, may make good such deficiencies, without prejudice to any other remedy it may have, including but not limited to the District hiring its own forces or another contractor to replace the Contractor's nonconforming Work, in which case the District shall either issue a deductive Change Order, a Construction Change Directive, or invoice the Contractor for the cost of that work. Contractor shall pay any invoices within thirty (30) days of receipt of same or District may withhold those amounts from payment(s) otherwise due to Contractor.

23. **ACCESS TO WORK:** District representatives, Architect, and Project Inspector shall at all times have access to the Work wherever it is in preparation or in progress. Contractor shall provide safe and proper facilities for such access.

24. **OCCUPANCY:** District reserves the right to occupy buildings at any time before formal Contract completion and such occupancy shall not constitute final acceptance or approval of any part of the Work covered by this Contract, nor shall such occupancy extend the date specified for completion of the Work.

25. **PAYMENT:** On a monthly basis, Contractor shall submit an application for payment based upon the estimated value for materials delivered or services performed under the Contract as of the date of submission ("Application for Payment"). Within thirty (30) days after District's approval of the Application for Payment, Contractor shall be paid a sum equal to ninety-five percent (95%) of the value of the Work performed (as verified by Architect and Inspector and certified by Contractor) up to the last day of the previous month, less the aggregate of previous payments and amount to be withheld. The District may withhold or deduct from any payment an amount necessary to protect the District from loss because of: (1) liquidated damages which have accrued as of the date of the application for payment; (2) any sums expended by the District in performing any of Contractor's obligations under the Contract which Contractor has failed to perform or has performed inadequately; (3) defective Work not remedied; (4) stop payment notices as allowed by state law; (5) reasonable doubt that the Work can be completed for the unpaid balance of the Total Contract price or by the scheduled completion date; (6) unsatisfactory prosecution of the Work by Contractor; (7) unauthorized deviations from the Contract; (8) failure of the Contractor to maintain or submit on a timely basis proper and sufficient documentation as required by the Contract or by District during the prosecution of the Work; (9) erroneous or false estimates by the Contractor of the value of the Work performed; (10) any sums representing expenses, losses, or damages, as determined by the District, incurred by the District for which Contractor is liable under the Contract; and (11) any other sums which the District is entitled to recover from Contractor under the terms of the Contract or pursuant to state law, including section 1727 of the California Labor Code. The failure by the District to deduct any of these sums from a progress payment shall not constitute a waiver of the District's right to such sums. The District shall retain five percent (5%) from all amounts owing as retention. Retention shall be paid pursuant to Public Contract Code sections 7107, 7200 and 7201.

26. **CHANGE IN SCOPE OF WORK:** Any change in the scope of the Work, method of performance, nature of materials or price thereof, or any other matter materially affecting the performance or nature of the Work shall not be paid for or accepted unless such change, addition, or deletion is approved in advance and in writing by a valid change order executed by the District. Contractor specifically understands, acknowledges, and agrees that the District shall have the

right to request any alterations, deviations, reductions, or additions to the Project or Work, and the cost thereof shall be added to or deducted from the amount of the Contract Price by fair and reasonable valuations. Contractor also agrees to provide the District with all information requested to substantiate the cost of the change order and to inform the District whether the Work will be done by the Contractor or a subcontractor. In addition to any other information requested, Contractor shall submit, prior to approval of the change order, its request for a time extension (if any), as well as all information necessary to substantiate its belief that such change will delay the completion of the Work. If Contractor fails to submit its request for a time extension or the necessary supporting information, it shall be deemed to have waived its right to request such extension.

27. **INDEMNIFICATION:**

27.1 To the furthest extent permitted by California law, Contractor shall indemnify and hold harmless the District, its agents, representatives, officers, consultants, employees, and volunteers (the "Indemnified Parties") from any and all demands, damages, injuries, losses, expenses, liabilities, claims, suits, and actions (the "claims") of any kind, nature, and description, including, but not limited to, attorneys' fees and costs, directly or indirectly arising from, arising out of, connected with, or resulting from, in whole or in part, the performance of this Contract unless the claims are caused wholly by the sole or active negligence or willful misconduct of the Indemnified Parties and/or defects in design furnished by the Architect, as found by a court or arbitrator of competent jurisdiction, in which case the Contractor's indemnification and hold harmless obligation shall be reduced by the proportion of the Indemnitees' and/or Architect's liability.

27.2 Contractor shall also, to the furthest extent permitted by California law, defend the Indemnified Parties at Contractor's own expense, including attorneys' fees and costs, from any and all claims directly or indirectly arising from, arising out of, connected with, or resulting from the performance of this Contract unless the claims are caused wholly by the sole or active negligence or willful misconduct of the Indemnified Parties and/or defects in design furnished by the Architect, as found by a court or arbitrator of competent jurisdiction, in which case the Contractor's defense obligation shall be reduced by the proportion of the Indemnitees' and/or Architect's liability. The District shall have the right to accept or reject any legal representation that Contractor proposes to defend the District.

27.3 Pursuant to Public Contract Code section 9201, the District shall provide timely notification to Contractor of the receipt of any third-party claim relating to this Contract. The District shall be entitled to recover its reasonable costs incurred in providing said notification.

27.4 If the Indemnitees provide their own defense due to failure to timely respond to tender of defense, rejection of tender of defense, or conflict of interest of proposed counsel, Contractor shall reimburse Indemnitees for any expenditures, including reasonable attorney's fees and costs.

27.5 The District may retain so much of the moneys due the Contractor as shall be considered necessary, until disposition of any such suit, claims or actions for damages or until the District has received written agreement from the Contractor that it will unconditionally defend the Indemnified Parties, and pay any damages due by reason of settlement or judgment.

27.6 The Contractor's defense and indemnification obligations hereunder shall survive the completion of Work, including the warranty/guarantee period, and/or the termination of the Contract.

28. **PAYMENT BOND AND PERFORMANCE BOND:** Contractor shall not commence the Work until it has provided to the District, in a form acceptable to the District, a Payment (Labor and Material) Bond and a Performance Bond (if required), each in an amount equivalent to one hundred percent (100%) of the Contract Price issued by a surety admitted to issue bonds in the State of California and otherwise acceptable to the District.

29. **CONTRACTOR'S INSURANCE:**

29.1 The Contractor shall procure and maintain at all times it performs any portion of the Services the following insurance with minimum limits equal to the amount indicated below.

Type of Coverage	**Minimum Requirement**
Commercial General Liability Insurance, including Bodily Injury, Personal Injury, Property Damage, Advertising Injury, and Medical Payments	
Each Occurrence	$ 1,000,000
General Aggregate	$ 2,000,000
Automobile Liability Insurance - Any Auto	
Each Occurrence	$ 1,000,000
General Aggregate	$ 1,000,000
Workers' Compensation	Statutory Limits
Employer's Liability	$ 1,000,000

29.1.1 **Commercial General Liability and Automobile Liability Insurance**. Commercial General Liability Insurance and Any Auto Automobile Liability Insurance that shall protect the Contractor, the District, and the State from all claims of bodily injury, property damage, personal injury, death, advertising injury, and medical payments arising performing any portion of the Services. (Form CG 0001 and CA 0001, or forms substantially similar, if approved by the District.)

29.1.2 **Workers' Compensation and Employers' Liability Insurance**. Workers' Compensation Insurance and Employers' Liability Insurance for all of its employees performing any portion of the Services. In accordance with provisions of section 3700 of the California Labor Code, the Contractor shall be required to secure workers' compensation coverage for its employees. If any class of employee or employees engaged in performing any portion of the Services under this Contract are not protected under the Workers' Compensation Statute, adequate insurance coverage for the protection of any employee(s) not otherwise protected must be obtained before any of those employee(s) commence performing any portion of the Services.

29.2 **Proof of Insurance**. The Contractor shall not commence performing any portion of the Services until all required insurance has been obtained and certificates indicating the required coverage have been delivered in duplicate to the District and approved by the District. Certificates and insurance policies shall include the following:

29.2.1 A clause stating: "This policy shall not be canceled until notice has been mailed to the District, stating date of cancellation. Date of cancellation shall not be less than thirty (30) days after date of mailing notice."

29.2.2 Language stating in particular those insured, extent of insurance, location and operation to which insurance applies, expiration date, to whom cancellation notice will be sent, and length of notice period.

29.2.3 An endorsement stating that the District and its Governing Board, agents, representatives, employees, trustees, officers, consultants, and volunteers are named additional insured under all policies except Workers' Compensation Insurance, and Employers' Liability Insurance. An endorsement shall also state that Contractor's insurance policies shall be primary to any insurance or self-insurance maintained by District. An endorsement shall also state that there shall be a waiver of any subrogation.

29.2.4 All policies except the Workers' Compensation Insurance, and Employers' Liability Insurance Policies shall be written on an occurrence form.

29.3 **Acceptability of Insurers**. Insurance is to be placed with insurers with a current A.M. Best's rating of no less than A: VII, unless otherwise acceptable to the District.

30. **WARRANTY/QUALITY:** Unless a longer warranty is called for elsewhere in the Contract Documents, the Contractor, manufacturer, or their assigned agents shall guarantee the workmanship, product or service performed against defective workmanship, defects or failures of materials for a minimum period of one (1) year from filing the Notice of Completion with the county in which the Site is located. All workmanship and merchandise must be warranted to be in compliance with applicable California energy, conservation, environmental, and educational standards.

31. **CONFIDENTIALITY:** The Contractor shall maintain the confidentiality of all information, documents, programs, procedures, and all other items that Contractor encounters while performing the Contractor's Work to the extent allowed by law. This requirement shall be ongoing and shall survive the expiration or termination of this Contract and specifically includes all student, parent, and disciplinary information.

32. **LIMITATION OF DISTRICT LIABILITY:** District's financial obligations under this Contract shall be limited to the payment of the compensation provided in this Contract. Notwithstanding any other provision of this Contract, in no event shall District be liable, regardless of whether any claim is based on contract or tort, for any special, consequential, indirect or incidental damages, including, but not limited to, lost profits or revenue, arising out of or in connection with this Contract for the services performed in connection with this Contract.

33. **COMPLIANCE WITH LAWS:** Contractor shall give all notices and comply with all laws, ordinance, rules and regulations bearing on conduct of the Work as indicated or specified. If Contractor observes that any of the Work required by this Contract is at variance with any such laws, ordinance, rules or regulations, Contractor shall notify the District, in writing, and, at the sole option of the District, any necessary changes to the scope of the Work shall be made and this Contract shall be appropriately amended in writing, or this Contract shall be terminated effective upon Contractor's receipt of a written termination notice from the District. If Contractor performs any work that is in violation of any laws, ordinances, rules or regulations, without first notifying the District of the violation, Contractor shall bear all costs arising therefrom.

34. **LABOR CODE REQUIREMENTS:** The Contractor shall comply with all applicable provisions of the California Labor Code, Division 3, Part 7, Chapter 1, Articles 1 – 5, including, without limitation, the payment of the general prevailing per diem wage rates for public work projects of more than one thousand dollars ($1,000). Copies of the prevailing rate of per diem wages are on file with the District or available online at http://www.dir.ca.gov/. In addition, the Contractor and each subcontractor shall comply with Chapter 1 of Division 2, Part 7 of the California Labor Code, beginning with Section 1720, and including Section 1735, 1777.5 and 1777.6, forbidding discrimination, and Sections 1776, 1777.5 and 1777.6 concerning the employment of apprentices by Contractor or subcontractors. Willful failure to comply may result in penalties, including loss of the right to bid on or receive public works contracts.

34.1 **Registration**: Contractor and its subcontractor(s) shall be registered with the Department of Industrial Relations pursuant to Labor Code section 1725.5 and in accordance with Labor Code section 1771.1.

34.2 **Registered Subcontractor List**: Within 30 days of the award of contract or prior to commencing the Work under this Contract, whichever occurs first, Contractor shall provide District all information required by Labor Code section 1773.3, as amended by Stats. 2017, Ch. 28, Sec. 21, for Company and all tiers of Subcontractors to enable District to provide notice to the Department of Industrial Relations (DIR) of the Contract (PWC-100 form). Contractor shall submit and maintain an updated Registered Subcontractor List including all Subcontractors of any tier furnishing labor, material, or equipment to the Project.

34.3 **Certified Payroll Records**: Contractor and its subcontractor(s) shall upload certified payroll records ("CPR") electronically using California Department of Industrial Relations' (DIR) eCPR System by uploading the CPRs by electronic XML file or entering each record manually using the DIR's iform (or current form) online on a weekly basis and within ten (10) days of any request by the District or Labor Commissioner at

http://www.dir.ca.gov/Public-Works/Certified-Payroll-Reporting.html or current application and URL, showing the name, address, social security number, work classification, straight time, and overtime hours worked each day and week, and the actual per diem wages paid to each journeyman, apprentice, worker, or other employee employed by the Contractor and/or each subcontractor in connection with the Work.

34.4 **Labor Compliance**: Contractor shall perform the Work of the Project while complying with all the applicable regulations, including section 16000, et seq., of Title 8 of the California Code of Regulations and is subject to labor compliance monitoring and enforcement by the Department of Industrial Relations.

35. **ANTI-DISCRIMINATION:** Contractor herein agrees to comply with the provisions of the California Fair Employment and Housing Act as set forth in part 2.8 of division 3 of the California Government Code, commencing at section 12900; the Federal Civil Rights Act of 1964, as set forth in Public Law 88-352, and all amendments thereto; Executive Order 11246; and all administrative rules and regulations found to be applicable to Contractor and all of its subcontractors. In addition, the Contractor agrees to require like compliance by all its subcontractor(s).

36. **ANTI-TRUST CLAIM:** Contractor and its subcontractor(s) agree to assign to the District all rights, title, and interest in and to all causes of action they may have under Section 4 of the Clayton Act (15 U.S.C. Sec. 15) or under the Cartwright Act (Chapter 2 (commencing with Section 16700) of Part 2 of Division 7 of the Business and Professions Code), arising from purchases of goods, services, or materials pursuant to the Contract or a subcontract. This assignment shall be made and become effective at the time the District tenders final payment to the Contractor, without further acknowledgment by the parties.

37. **CONTRACTOR CLAIMS:** In the event of any demand by Contractor for (A) a time extension, including, without limitation, for relief from damages or penalties for delay assessed by the District under the Contract, (B) payment by the District of money or damages arising from work done by, or on behalf of, the Contractor pursuant to the Contract and payment of which is not otherwise expressly provided for or to which Contractor is not otherwise entitled to, or (C) an amount of payment disputed by the District, the parties shall attempt to resolve the dispute by those procedures set forth in Public Contract Code section 9204 and/or Article 1.5 (commencing with section 20104) of Chapter 1, Part, 3, Division 2, of the Public Contract Code, if applicable, the provisions of which are each attached hereto and incorporated herein by this reference. If a claim, or any portion thereof, remains in dispute upon satisfaction of all applicable dispute resolution requirements, the Contractor shall comply with all claims presentation requirements as provided in Chapter 1 (commencing with section 900) and Chapter 2 (commencing with section 910) of Part 3 of Division 3.6 of Title 1 of Government Code as a condition precedent to the Contractor's right to bring a civil action against the District. For purposes of those provisions, the running of the time within which a claim must be presented to the District shall be tolled from the time the Contractor submits its written claim until the time the claim is denied, including any time utilized by any applicable meet and confer process. Pending resolution of the dispute, Contractor and its subcontractors shall continue to perform the Work under the Contract and shall not cause a delay of the Work during any dispute, claim, negotiation, mediation, or arbitration proceeding, except by written agreement of the District.

38. **ATTORNEY FEES/COSTS:** Should litigation be necessary to enforce any terms or provisions of this Contract, then each party shall bear its own litigation and collection expenses, witness fees, court costs and attorney's fees.

39. **TERMINATION:** If Contractor fails to perform the Services and Contractor's duties to the satisfaction of the District, or if Contractor fails to fulfill in a timely and professional manner Contractor's obligations under this Contract, or if Contractor violates any of the terms or provisions of this Contract, District shall have the right to terminate this Contract effective immediately upon the District giving written notice thereof to the Contractor. The Contractor and its performance bond surety, if any, shall be liable for all damages caused to the District by reason of the Contractor's failure to perform and complete the Contract. District shall also have the right in its sole discretion to terminate the Contract for its own convenience upon District giving three (3) days' written notice thereof to the Contractor. In case of a termination for convenience, Contractor shall be paid for the actual cost for labor, materials, and services

performed that is unpaid and can be documented through timesheets, invoices, receipts, or otherwise, and five percent (5%) of the total cost of Work performed as of the date of termination, or five percent (5%) of the value of the Work yet to be performed, whichever is less. This five percent (5%) shall be full compensation for all of Contractor's and its subcontractor(s)' mobilization and/or demobilization costs and any anticipated loss profits resulting from termination of the Contractor for convenience. Termination shall have no effect upon any of the rights and obligations of the parties arising out of any transaction occurring prior to the effective date of termination.

40. **ASSIGNMENT OF CONTRACT:** Contractor shall not assign or transfer in any way any or all of its rights, burdens, duties, or obligations under this Contract without the prior written consent of the District.

41. **TIME IS OF THE ESSENCE:** Time is of the essence in the performance of and compliance with each of the provisions and conditions of this Contract.

42. **CALCULATION OF TIME:** For the purposes of this Contract, "days" refers to calendar days unless otherwise specified.

43. **GOVERNING LAW:** This Contract shall be governed by and construed in accordance with the laws of the State of California with venue of any action in a County in which the District administration office is located.

44. **BINDING CONTRACT:** This Contract shall be binding upon the parties hereto and upon their successors and assigns, and shall inure to the benefit of said parties and their successors and assigns.

45. **DISTRICT WAIVER:** District's waiver of any term, condition, covenant or waiver of a breach of any term, condition or covenant shall not constitute the waiver of any other term, condition or covenant or the waiver of a breach of any other term, condition or covenant.

46. **CAPTIONS AND INTERPRETATIONS:** Paragraph headings in this Contract are used solely for convenience, and shall be wholly disregarded in the construction of this Contract. No provision of this Contract shall be interpreted for or against a party because that party or its legal representative drafted such provision, and this Contract shall be construed as if jointly prepared by the parties.

47. **INVALID TERM:** If any provision of this Contract is declared or determined by any court of competent jurisdiction to be illegal, invalid or unenforceable, the legality, validity or enforceability of the remaining parts, terms and provisions shall not be affected thereby, and said illegal, unenforceable or invalid part, term or provision will be deemed not to be a part of this Contract.

48. **PROVISIONS REQUIRED BY LAW DEEMED INSERTED:** Each and every provision of law and clause required by law to be inserted in this Contract shall be deemed to be inserted herein and this Contract shall be read and enforced as though it were included therein.

49. **ENTIRE CONTRACT:** This Contract sets forth the entire agreement between the parties hereto and fully supersedes any and all prior agreements, understandings, written or oral, between the parties hereto pertaining to the subject matter thereof.

50. **NO ORAL MODIFICATIONS:** No oral agreement or conversation with any officer, agent, or employee of District, either before or after execution of Contract, shall affect or modify any of the terms or obligations contained in any of the documents comprising the Contract.

Downey Unified
SCHOOL DISTRICT

Public Contract Code section 9204

(a) The Legislature finds and declares that it is in the best interests of the state and its citizens to ensure that all construction business performed on a public works project in the state that is complete and not in dispute is paid in full and in a timely manner.

(b) Notwithstanding any other law, including, but not limited to, Article 7.1 (commencing with Section 10240) of Chapter 1 of Part 2, Chapter 10 (commencing with Section 19100) of Part 2, and Article 1.5 (commencing with Section 20104) of Chapter 1 of Part 3, this section shall apply to any claim by a contractor in connection with a public works project.

(c) For purposes of this section:

(1) "Claim" means a separate demand by a contractor sent by registered mail or certified mail with return receipt requested, for one or more of the following:

(A) A time extension, including, without limitation, for relief from damages or penalties for delay assessed by a public entity under a contract for a public works project.

(B) Payment by the public entity of money or damages arising from work done by, or on behalf of, the contractor pursuant to the contract for a public works project and payment for which is not otherwise expressly provided or to which the claimant is not otherwise entitled.

(C) Payment of an amount that is disputed by the public entity.

(2) "Contractor" means any type of contractor within the meaning of Chapter 9 (commencing with Section 7000) of Division 3 of the Business and Professions Code who has entered into a direct contract with a public entity for a public works project.

(3) (A) "Public entity" means, without limitation, except as provided in subparagraph (B), a state agency, department, office, division, bureau, board, or commission, the California State University, the University of California, a city, including a charter city, county, including a charter county, city and county, including a charter city and county, district, special district, public authority, political subdivision, public corporation, or nonprofit transit corporation wholly owned by a public agency and formed to carry out the purposes of the public agency.

(B) "Public entity" shall not include the following:

(i) The Department of Water Resources as to any project under the jurisdiction of that department.

(ii) The Department of Transportation as to any project under the jurisdiction of that department.

(iii) The Department of Parks and Recreation as to any project under the jurisdiction of that department.

(iv) The Department of Corrections and Rehabilitation with respect to any project under its jurisdiction pursuant to Chapter 11 (commencing with Section 7000) of Title 7 of Part 3 of the Penal Code.

(v) The Military Department as to any project under the jurisdiction of that department.

(vi) The Department of General Services as to all other projects.

(vii) The High-Speed Rail Authority.

(4) "Public works project" means the erection, construction, alteration, repair, or improvement of any public structure, building, road, or other public improvement of any kind.

(5) "Subcontractor" means any type of contractor within the meaning of Chapter 9 (commencing with Section 7000) of Division 3 of the Business and Professions Code who either is in direct contract with a contractor or is a lower tier subcontractor.

(d) (1) (A) Upon receipt of a claim pursuant to this section, the public entity to which the claim applies shall conduct a reasonable review of the claim and, within a period not to exceed 45 days, shall provide the claimant a written statement identifying what portion of the claim is disputed and what portion is undisputed. Upon receipt of a claim, a public entity and a contractor may, by mutual agreement, extend the time period provided in this subdivision.

(B) The claimant shall furnish reasonable documentation to support the claim.

(C) If the public entity needs approval from its governing body to provide the claimant a written statement identifying the disputed portion and the undisputed portion of the claim, and the governing body does not meet within the 45 days or within the mutually agreed to extension of time following receipt of a claim sent by registered mail or certified mail, return receipt requested, the public entity shall have up to three days following the next duly publicly noticed meeting of the governing body after the 45-day period, or extension, expires to provide the claimant a written statement identifying the disputed portion and the undisputed portion.

(D) Any payment due on an undisputed portion of the claim shall be processed and made within 60 days after the public entity issues its written statement. If the public entity fails to issue a written statement, paragraph (3) shall apply.

(2) (A) If the claimant disputes the public entity's written response, or if the public entity fails to respond to a claim issued pursuant to this section within the time prescribed, the claimant may demand in writing an informal conference to meet and confer for settlement of the issues in dispute. Upon receipt of a demand in writing sent by registered mail or certified mail, return receipt requested, the public entity shall schedule a meet and confer conference within 30 days for settlement of the dispute.

(B) Within 10 business days following the conclusion of the meet and confer conference, if the claim or any portion of the claim remains in dispute, the public entity shall provide the claimant a written statement identifying the portion of the claim that remains in dispute and the portion that is undisputed. Any payment due on an undisputed portion of the claim shall be processed and made within 60 days after the public entity issues its written statement. Any disputed portion of the claim, as identified by the contractor in writing, shall be submitted to nonbinding mediation, with the public entity and the claimant sharing the associated costs equally. The public entity and claimant shall mutually agree to a mediator within 10 business days after the disputed portion of the claim has been identified in writing. If the parties cannot agree upon a mediator, each party shall select a mediator and those mediators shall select a qualified neutral third party to mediate with regard to the disputed portion of the claim. Each party shall bear the fees and costs charged by its respective mediator in connection with the selection of the neutral mediator. If mediation is unsuccessful, the parts of the claim remaining in dispute shall be subject to applicable procedures outside this section.

(C) For purposes of this section, mediation includes any nonbinding process, including, but not limited to, neutral evaluation or a dispute review board, in which an independent third party or board assists the parties in dispute resolution through negotiation or by issuance of an evaluation. Any mediation utilized shall conform to the timeframes in this section.

(D) Unless otherwise agreed to by the public entity and the contractor in writing, the mediation conducted pursuant to this section shall excuse any further obligation under Section 20104.4 to mediate after litigation has been commenced.

(E) This section does not preclude a public entity from requiring arbitration of disputes under private arbitration or the Public Works Contract Arbitration Program, if mediation under this section does not resolve the parties' dispute.

(3) Failure by the public entity to respond to a claim from a contractor within the time periods described in this subdivision or to otherwise meet the time requirements of this section shall result in the claim being deemed rejected in its entirety. A claim that is denied by reason of the public entity's failure to have responded to a claim, or its failure to otherwise meet the time requirements of this section, shall not constitute an adverse finding with regard to the merits of the claim or the responsibility or qualifications of the claimant.

(4) Amounts not paid in a timely manner as required by this section shall bear interest at 7 percent per annum.

(5) If a subcontractor or a lower tier subcontractor lacks legal standing to assert a claim against a public entity because privity of contract does not exist, the contractor may present to the public entity a claim on behalf of a subcontractor or lower tier subcontractor. A subcontractor may request in writing, either on his or her own behalf or on behalf of a lower tier subcontractor, that the contractor present a claim for work which was performed by the subcontractor or by a lower tier subcontractor on behalf of the subcontractor. The subcontractor requesting that the claim be presented to the public entity shall furnish reasonable documentation to support the claim. Within 45 days of receipt of this written request, the contractor shall notify the subcontractor in writing as to whether the contractor presented the claim to the public entity and, if the original contractor did not present the claim, provide the subcontractor with a statement of the reasons for not having done so.

(e) The text of this section or a summary of it shall be set forth in the plans or specifications for any public works project that may give rise to a claim under this section.

(f) A waiver of the rights granted by this section is void and contrary to public policy, provided, however, that (1) upon receipt of a claim, the parties may mutually agree to waive, in writing, mediation and proceed directly to the commencement of a civil action or binding arbitration, as applicable; and (2) a public entity may prescribe reasonable change order, claim, and dispute resolution procedures and requirements in addition to the provisions of this section, so long as the contractual provisions do not conflict with or otherwise impair the timeframes and procedures set forth in this section.

(g) This section applies to contracts entered into on or after January 1, 2017.

(h) Nothing in this section shall impose liability upon a public entity that makes loans or grants available through a competitive application process, for the failure of an awardee to meet its contractual obligations.

(i) This section shall remain in effect only until January 1, 2020, and as of that date is repealed, unless a later enacted statute, that is enacted before January 1, 2020, deletes or extends that date.

Downey Unified SCHOOL DISTRICT

Public Contract Code sections 20104 – 20104.6

§ 20104.

(a) (1) This article applies to all public works claims of three hundred seventy-five thousand dollars ($375,000) or less which arise between a contractor and a local agency.

(2) This article shall not apply to any claims resulting from a contract between a contractor and a public agency when the public agency has elected to resolve any disputes pursuant to Article 7.1 (commencing with Section 10240) of Chapter 1 of Part 2.

(b) (1) "Public work" means "public works contract" as defined in Section 1101 but does not include any work or improvement contracted for by the state or the Regents of the University of California.

(2) "Claim" means a separate demand by the contractor for (A) a time extension, (B) payment of money or damages arising from work done by, or on behalf of, the contractor pursuant to the contract for a public work and payment of which is not otherwise expressly provided for or the claimant is not otherwise entitled to, or (C) an amount the payment of which is disputed by the local agency.

(c) The provisions of this article or a summary thereof shall be set forth in the plans or specifications for any work which may give rise to a claim under this article.

(d) This article applies only to contracts entered into on or after January 1, 1991.

§ 20104.2.

For any claim subject to this article, the following requirements apply:

(a) The claim shall be in writing and include the documents necessary to substantiate the claim. Claims must be filed on or before the date of final payment. Nothing in this subdivision is intended to extend the time limit or supersede notice requirements otherwise provided by contract for the filing of claims.

(b) (1) For claims of less than fifty thousand dollars ($50,000), the local agency shall respond in writing to any written claim within 45 days of receipt of the claim, or may request, in writing, within 30 days of receipt of the claim, any additional documentation supporting the claim or relating to defenses to the claim the local agency may have against the claimant.

(2) If additional information is thereafter required, it shall be requested and provided pursuant to this subdivision, upon mutual agreement of the local agency and the claimant.

(3) The local agency's written response to the claim, as further documented, shall be submitted to the claimant within 15 days after receipt of the further documentation or within a period of time no greater than that taken by the claimant in producing the additional information, whichever is greater.

(c) (1) For claims of over fifty thousand dollars ($50,000) and less than or equal to three hundred seventy-five thousand dollars ($375,000), the local agency shall respond in writing to all written claims within 60 days of receipt of the claim, or may request, in writing, within 30 days of receipt of the claim, any additional documentation supporting the claim or relating to defenses to the claim the local agency may have against the claimant.

(2) If additional information is thereafter required, it shall be requested and provided pursuant to this subdivision, upon mutual agreement of the local agency and the claimant.

(3) The local agency's written response to the claim, as further documented, shall be submitted to the claimant within 30 days after receipt of the further documentation, or within a period of time no greater than that taken by the claimant in producing the additional information or requested documentation, whichever is greater.

(d) If the claimant disputes the local agency's written response, or the local agency fails to respond within the time prescribed, the claimant may so notify the local agency, in writing, either within 15 days of receipt of the local agency's response or within 15 days of the local agency's failure to respond within the time prescribed, respectively, and demand an informal conference to meet and confer for settlement of the issues in dispute. Upon a demand, the local agency shall schedule a meet and confer conference within 30 days for settlement of the dispute.

(e) Following the meet and confer conference, if the claim or any portion remains in dispute, the claimant may file a claim as provided in Chapter 1 (commencing with Section 900) and Chapter 2 (commencing with Section 910) of Part 3 of Division 3.6 of Title 1 of the Government Code. For purposes of those provisions, the running of the period of time within which a claim must be filed shall be tolled from the time the claimant submits his or her written claim pursuant to subdivision (a) until the time that claim is denied as a result of the meet and confer process, including any period of time utilized by the meet and confer process.

(f) This article does not apply to tort claims and nothing in this article is intended nor shall be construed to change the time periods for filing tort claims or actions specified by Chapter 1 (commencing with Section 900) and Chapter 2 (commencing with Section 910) of Part 3 of Division 3.6 of Title 1 of the Government Code.

§ 20104.4.

The following procedures are established for all civil actions filed to resolve claims subject to this article:

(a) Within 60 days, but no earlier than 30 days, following the filing or responsive pleadings, the court shall submit the matter to nonbinding mediation unless waived by mutual stipulation of both parties. The mediation process shall provide for the selection within 15 days by both parties of a disinterested third person as mediator, shall be commenced within 30 days of the submittal, and shall be concluded within 15 days from the commencement of the mediation unless a time requirement is extended upon a good cause showing to the court or by stipulation of both parties. If the parties fail to select a mediator within the 15-day period, any party may petition the court to appoint the mediator.

(b) (1) If the matter remains in dispute, the case shall be submitted to judicial arbitration pursuant to Chapter 2.5 (commencing with Section 1141.10) of Title 3 of Part 3 of the Code of Civil Procedure, notwithstanding Section 1141.11 of that code. The Civil Discovery Act (Title 4 (commencing with Section 2016.010) of Part 4 of the Code of Civil Procedure) shall apply to any proceeding brought under this subdivision consistent with the rules pertaining to judicial arbitration.

(2) Notwithstanding any other provision of law, upon stipulation of the parties, arbitrators appointed for purposes of this article shall be experienced in construction law, and, upon stipulation of the parties, mediators and arbitrators shall be paid necessary and reasonable hourly rates of pay not to exceed their customary rate, and such fees and expenses shall be paid equally by the parties, except in the case of arbitration where the arbitrator, for good cause, determines a different division. In no event shall these fees or expenses be paid by state or county funds.

(3) In addition to Chapter 2.5 (commencing with Section 1141.10) of Title 3 of Part 3 of the Code of Civil Procedure, any party who after receiving an arbitration award requests a trial de novo but does not obtain a more favorable judgment shall, in addition to payment of costs and fees under that chapter, pay the attorney's fees of the other party arising out of the trial de novo.

(c) The court may, upon request by any party, order any witnesses to participate in the mediation or arbitration process.

§ 20104.6.

(a) No local agency shall fail to pay money as to any portion of a claim which is undisputed except as otherwise provided in the contract.

(b) In any suit filed under Section 20104.4, the local agency shall pay interest at the legal rate on any arbitration award or judgment. The interest shall begin to accrue on the date the suit is filed in a court of law.

Downey Unified
SCHOOL DISTRICT

EXHIBIT "A"

SCOPE OF WORK

Consultant's entire Proposal is **not** made part of this Agreement.

CANYON HYDROSEEDING

1440 BEAUMONT AVE., STE A-2-144 • BEAUMONT, CA 92223
951-680-1949 • 951-602-6848 • canyonhydroseeding@yahoo.com

7/29/21

DOWNEY UNIFIED
ATTN:DAVID
RE: OLD RIVER SCHOOL

HYDROSEED TALL FESCUE ON 8125 sq.ft. at a flat
875.00

12 lb/1000 sq.ft. seed
wood fiber at 2000 lb/acre
80 lb/acre binder
200 lb/acre 16-20-0

thank you,

Mark O'Dell

Downey Unified
SCHOOL DISTRICT

NONCOLLUSION DECLARATION
Public Contract Code Section 7106

TO BE EXECUTED BY CONTRACTOR AND SUBMITTED WITH CONTRACT

The undersigned declares:

I am the OWNER (Title) of Canyon Hydroseeding (Bidder Name),
the party making the foregoing bid.

The bid is not made in the interest of, or on behalf of, any undisclosed person, partnership, company, association, organization, or corporation. The bid is genuine and not collusive or sham. The bidder has not directly or indirectly induced or solicited any other bidder to put in a false or sham bid. The bidder has not directly or indirectly colluded, conspired, connived, or agreed with any bidder or anyone else to put in a sham bid, or to refrain from bidding. The bidder has not in any manner, directly or indirectly, sought by agreement, communication, or conference with anyone to fix the bid price of the bidder or any other bidder, or to fix any overhead, profit, or cost element of the bid price, or of that of any other bidder. All statements contained in the bid are true. The bidder has not, directly or indirectly, submitted his or her bid price or any breakdown thereof, or the contents thereof, or divulged information or data relative thereto, to any corporation, partnership, company, association, organization, bid depository, or to any member or agent thereof, to effectuate a collusive or sham bid, and has not paid, and will not pay, any person or entity for such purpose.

Any person executing this declaration on behalf of a bidder that is a corporation, partnership, joint venture, limited liability company, limited liability partnership, or any other entity, hereby represents that he or she has full power to execute, and does execute, this declaration on behalf of the bidder.

I declare under penalty of perjury under the laws of the State of California that the foregoing is true and correct and that this declaration is executed on this 8 day of AUGUST, 2021 at BELMONT, CA (City, State).

Proper Name of Bidder: Canyon Hydroseeding

Signature: [signature]

Print Name: MARK O'DELL

Title: OWNER

Downey Unified
SCHOOL DISTRICT

PREVAILING WAGE CERTIFICATION

I hereby certify that I will conform to the State of California Public Works Contract requirements regarding prevailing wages, benefits, on-site audits with 48-hours' notice, payroll records, and apprentice and trainee employment requirements, for all Work on the above Project, including, without limitation, labor compliance monitoring and enforcement by the Department of Industrial Relations.

Date: 8/6, 2021

Proper Name of Contractor: Canyon Hydroseeding

Signature: [signature]

Print Name: Mark ODell

Title: Owner

Downey Unified
SCHOOL DISTRICT

WORKERS' COMPENSATION CERTIFICATION

Labor Code section 3700 in relevant part provides:

> Every employer except the State shall secure the payment of compensation in one or more of the following ways:
>
> a. By being insured against liability to pay compensation by one or more insurers duly authorized to write compensation insurance in this state.
>
> b. By securing from the Director of Industrial Relations a certificate of consent to self-insure, which may be given upon furnishing proof satisfactory to the Director of Industrial Relations of ability to self-insure and to pay any compensation that may become due to his employees.

I am aware of the provisions of section 3700 of the Labor Code which require every employer to be insured against liability for workers' compensation or to undertake self-insurance in accordance with the provisions of that code, and I will comply with such provisions before commencing the performance of the Work of this Contract.

Date: 8/6, 2021

Proper Name of Contractor: Canyon Hydroseeding

Signature: [signature]

Print Name: MARK O'DELL

Title: OWNER

(In accordance with Article 5 - commencing at section 1860, chapter 1, part 7, division 2 of the Labor Code, the above certificate must be signed and filed with the awarding body prior to performing any Work under this Contract.)

Downey Unified
SCHOOL DISTRICT

CRIMINAL BACKGROUND INVESTIGATION /FINGERPRINTING CERTIFICATION

PURCHASE ORDER NO.: PO2W-220000000502 between the Downey Unified School District ("District") and Canyon Hydroseeding ("Contractor" or "Bidder") ("Contract" or "Project").

The undersigned does hereby certify to the governing board of the District as follows:

That I am a representative of the Contractor currently under contract with the District; that I am familiar with the facts herein certified; and that I am authorized and qualified to execute this certificate on behalf of Contractor.

Contractor certifies that it has taken at least one of the following actions with respect to the construction Project that is the subject of the Contract (check all that apply):

☐ The Contractor is a sole proprietor and intends to comply with the fingerprinting requirements of Education Code section 45125.1(k) with respect to all Contractor's employees who may have contact with District pupils in the course of providing services pursuant to the Contract, and hereby agrees to the District's preparation and submission of fingerprints such that the California Department of Justice may determine that none of those employees has been convicted of a felony, as that term is defined in Education Code section 45122.1. No work shall commence until such determination by DOJ has been made.

As an authorized District official, I am familiar with the facts herein certified, and am authorized to execute this certificate on behalf of the District and undertake to prepare and submit Contractor's fingerprints as if he or she was an employee of the District.

Date:

District Representative's Name and Title:

District Representative's Signature:

☐ The Contractor, who is not a sole proprietor, has complied with the fingerprinting requirements of Education Code section 45125.1 with respect to all Contractor's employees and all of its Subcontractors' employees who may have contact with District pupils in the course of providing services pursuant to the Contract, and the California Department of Justice has determined that none of those employees has been convicted of a felony, as that term is defined in Education Code section 45122.1. A complete and accurate list of Contractor's employees and of all of its subcontractors' employees who may come in contact with District pupils during the course and scope of the Contract is attached hereto; and/or

☐ Pursuant to Education Code section 45125.2, Contractor has installed or will install, prior to commencement of Work, a physical barrier at the Work Site, that will limit contact between Contractor's employees and District pupils at all times; and/or

Downey Unified
SCHOOL DISTRICT

☐ Pursuant to Education Code section 45125.2, Contractor certifies that all employees will be under the continual supervision of, and monitored by, an employee of the Contractor who the California Department of Justice has ascertained, or as described below, will ascertain, has not been convicted of a violent or serious felony. The name and title of the employee who will be supervising Contractor's and its subcontractors' employees is:

Name: MARK O'DELL

Title: OWNER

NOTE: If the Contractor is a sole proprietor, and elects the above option, Contractor must have the above-named employee's fingerprints prepared and submitted by the District, in accordance with Education Code section 45125.1(k). No work shall commence until such determination by DOJ has been made.

As an authorized District official, I am familiar with the facts herein certified, and am authorized to execute this certificate on behalf of the District and undertake to prepare and submit Contractor's fingerprints as if he or she was an employee of the District.

Date:

District Representative's Name and Title:

District Representative's Signature:

☒ The Work on the Contract is either (i) at an unoccupied school site and no employee and/or subcontractor or supplier of any tier of the Contract shall come in contact with the District pupils or (ii) Contractor's employees or any subcontractor or supplier of any tier of the Contract will have only limited contact, if any, with District pupils and the District will take appropriate steps to protect the safety of any pupils that may come in contact with Consultant's employees, subcontractors or suppliers so that the fingerprinting and criminal background investigation requirements of Education Code section 45125.1 shall not apply to Contractor under the Contract.

As an authorized District official, I am familiar with the facts herein certified, and am authorized to execute this certificate on behalf of the District.

Date: 8-13-21

District Representative's Name and Title: Vinda Madsen, Facilities Director

District Representative's Signature:

Contractor's responsibility for background clearance extends to all of its employees, Subcontractors, and employees of Subcontractors coming into contact with District pupils regardless of whether they are designated as employees or acting as independent contractors of the Contractor.

Date: 8/6, 20 21

Proper Name of Contractor: Canyon Hydroseeding

Signature:

Print Name: MARK O'DELL

Title: OWNER

Downey Unified
SCHOOL DISTRICT

ASBESTOS & OTHER HAZARDOUS MATERIALS CERTIFICATION

Contractor hereby certifies that no Asbestos, or Asbestos-Containing Materials, polychlorinated biphenyl (PCB), or any material listed by the federal or state Environmental Protection Agency or federal or state health agencies as a hazardous material, or any other material defined as being hazardous under federal or state laws, rules, or regulations ("New Hazardous Material"), shall be furnished, installed, or incorporated in any way into the Project or in any tools, devices, clothing, or equipment used to affect any portion of Contractor's work on the Project for District.

Contractor further certifies that it has instructed its employees with respect to the above-mentioned standards, hazards, risks, and liabilities.

Asbestos and/or asbestos-containing material shall be defined as all items containing but not limited to chrysotile, crocidolite, amosite, anthophyllite, tremolite, and actinolite. Any or all material containing greater than one-tenth of one percent (.1%) asbestos shall be defined as asbestos-containing material.

Any disputes involving the question of whether or not material is New Hazardous Material shall be settled by electron microscopy or other appropriate and recognized testing procedure, at the District's determination. The costs of any such tests shall be paid by Contractor if the material is found to be New Hazardous Material.

All Work or materials found to be New Hazardous Material or Work or material installed with New Hazardous Material containing equipment will be immediately rejected and this Work will be removed at Contractor's expense at no additional cost to the District.

Contractor has read and understood the document Hazardous Materials Procedures & Requirements, and shall comply with all the provisions outlined therein.

Date: 8/6, 2021

Name of Contractor: Canyon Hydroseeding

Signature: [signature]

Print Name: MARK O'NEIL

Title: OWNER

Downey Unified
SCHOOL DISTRICT

LEAD-PRODUCT(S) CERTIFICATION

California Occupational Safety and Health Administration (CalOSHA), Environmental Protection Agency (EPA), California Department of Health Services (DHS), California Department of Education (CDE), and the Consumer Product Safety Commission (CPSC) regulate lead-containing paint and lead products.

Because the Contractor and its employees will be providing services for the District, and because the Contractor's work may disturb lead-containing building materials, **CONTRACTOR IS HEREBY NOTIFIED** of the potential presence of lead-containing materials located within certain buildings utilized by the District. All school buildings built prior to 1993 are presumed to contain some lead-based paint until sampling proves otherwise.

The CDE mandates that school districts utilize DHS lead-certified personnel when a lead-based hazard is identified. Examples of lead-certified personnel include: project designers, inspectors, and abatement workers. Furthermore, since it is assumed by the District that all painted surfaces (interior as well as exterior) within the District contain some level of lead, it is imperative that the Contractor, its workers and subcontractors fully and adequately comply with all applicable laws, rules and regulations governing lead-based materials **(Including Title 8, California Code of Regulations, Section 1532.1).** Any and all Work which may result in the disturbance of lead-containing building materials must be coordinated through the District.

The California Education Code also prohibits the use or import of lead-containing paint, lead plumbing and solders, or other potential sources of lead contamination in the construction of any new school facility or in the modernization or renovation of any existing school facility. The Contractor shall provide the District with any sample results prior to beginning Work, during the Work, and after the completion of the Work. The District may request to examine, prior to the commencement of the Work, the lead training records of each employee of the Contractor.

All contractors who disturb lead-based paint in a six-square-foot area or greater indoors or a 20-square-foot area or greater outdoors shall comply with the Renovation, Repair and Painting Rule, shall receive training from a U.S. EPA-accredited training provider, and shall be certified by the U.S. EPA. Contractor, its workers and subcontractors must fully and adequately comply with all applicable laws, rules and regulations governing lead-based materials, including those rules and regulations appearing within title 40 of the Code of Federal Regulations as part 745 (40 CFR 745).

If failure to comply with these laws, rules, and regulations results in a site or worker contamination, the Contractor will be held solely responsible for all costs involved in any required corrective actions, and shall defend, indemnify and hold harmless the District, pursuant to the indemnification provisions of the Contract, for all damages and other claims arising therefrom. If lead disturbance is anticipated in the Work, only persons with appropriate accreditation, registrations, licenses and training shall conduct this Work.

It shall be the responsibility of the Contractor to properly dispose of any and all waste products, including but not limited to, paint chips, any collected residue, or any other visual material that may occur from the prepping of any painted surface. It will be the responsibility of the Contractor to provide the proper disposal of any hazardous waste by a certified hazardous waste hauler. This company shall be registered with the Department of Transportation (DOT) and shall be able to issue a current manifest number upon transporting any hazardous material from any school site within the District.

THE UNDERSIGNED HEREBY ACKNOWLEDGES, UNDER PENALTY OF PERJURY, THAT HE OR SHE HAS RECEIVED NOTIFICATION OF POTENTIAL LEAD-BASED MATERIALS ON THE OWNER'S PROPERTY, AS WELL AS THE EXISTENCE OF APPLICABLE LAWS, RULES AND REGULATIONS GOVERNING WORK WITH, AND DISPOSAL OF, SUCH MATERIALS WITH WHICH IT MUST COMPLY. THE UNDERSIGNED ALSO WARRANTS THAT HE OR SHE HAS THE AUTHORITY TO SIGN ON BEHALF OF AND BIND THE CONTRACTOR.

Date: 8/6, 2021

Name of Contractor: Canyon Hydroseeding

Signature: Mark O'Dell

Print Name: Mark O'Dell

Title: Owner

Downey Unified
SCHOOL DISTRICT

ROOFING PROJECT CERTIFICATION

This form shall be executed by all contractors, materials manufacturers, or vendors involved in a bid or proposal for the repair or replacement of a roof of a public school where the project is for repair of more than 25% of the roof or that has a total cost more than $21,000 ("roofing project") and submitted to the District when the award is made.

Certification of: □ Contractor □ Materials Manufacturer
□ Vendor □ Other _____

I, _____ [Name], _____ [Name of Firm], certify that I have not offered, given, or agreed to give, received, accepted, or agreed to accept, any gift, contribution, or any financial incentive whatsoever to or from any person in connection with the roofing project contract. As used in this certification, "person" means any natural person, business, partnership, corporation, union, committee, club, or other organization, entity, or group of individuals.

Furthermore, I, _____ [Name], _____ [Name of Firm], certify that I do not have, and throughout the duration of the contract, I will not have, any financial relationship in connection with the performance of this contract with any architect, engineer, roofing consultant, materials manufacturer, distributor, or vendor that is not disclosed below.

I, _____ [Name], _____ [Name of Firm], have the following financial relationships with an architect, engineer, roofing consultant, materials manufacturer, distributor, or vendor, or other person in connection with the following roofing project contract (provide Name and Address of Building, and Contract Date and Number):

_____

_____

_____

_____

By my signature below, I hereby certify that, to the best of my knowledge, the contents of this disclosure are true, or are believed to be true. I further certify on behalf of the Firm that I am aware of section 3000 *et seq*. of the California Public Contract Code, and the sections referenced therein regarding the penalties for providing false information or failing to disclose a financial relationship in this disclosure. I further certify that I am authorized to make this certification on behalf of the Firm.

Date: _____, 20

Name of Firm: _____

Signature: _____

Print Name: _____

Title: _____

NOT APPLICABLE

Downey Unified
SCHOOL DISTRICT

REGISTERED SUBCONTRACTORS LIST
(Labor Code Section 1771.1)

PURCHASE ORDER: PO2W-220000000502

Date Submitted (for Updates): _____

Contractor acknowledges and agrees that it must clearly set forth below the name and Department of Industrial Relations (DIR) registration number of each subcontractor **for all tiers** who will perform work or labor or render service to Contractor or its subcontractors in or about the construction of the Work **at least two (2) weeks before the subcontractor is scheduled to perform work**. This document is to be updated as all tiers of subcontractors are identified.

Contractor acknowledges and agrees that, if Contractor fails to list as to any subcontractor of any tier who performs any portion of Work, the Contract is subject to cancellation and the Contractor will be subjected to penalty under applicable law.

If further space is required for the list of proposed subcontractors, attach additional copies of page 2 showing the required information, as indicated below.

Subcontractor Name: _____
DIR Registration #: _____
Portion of Work: _____

Subcontractor Name: _____
DIR Registration #: _____
Portion of Work: _____

Subcontractor Name: _____
DIR Registration #: _____
Portion of Work: _____

Subcontractor Name: _____
DIR Registration #: _____
Portion of Work: _____

Subcontractor Name: _____
DIR Registration #: _____
Portion of Work: _____

Subcontractor Name: _____
DIR Registration #: _____
Portion of Work: _____

Subcontractor Name: _____
DIR Registration #: _____
Portion of Work: _____

Subcontractor Name: _____
DIR Registration #: _____
Portion of Work: _____

Downey Unified
SCHOOL DISTRICT

Subcontractor Name: _____
DIR Registration #: _____
Portion of Work: _____

Subcontractor Name: _____
DIR Registration #: _____
Portion of Work: _____

Subcontractor Name: _____
DIR Registration #: _____
Portion of Work: _____

Subcontractor Name: _____
DIR Registration #: _____
Portion of Work: _____

Date: _____

Name of Contractor: Canyon Hydroseeding

Signature: _____

Print Name: MARK O'DELL

Title: OWNER

END OF DOCUMENT

Downey Unified
SCHOOL DISTRICT

DRUG-FREE WORKPLACE CERTIFICATION

PURCHASE ORDER NO.: PO2W-220000000502 between the Downey Unified School District ("District") and Canyon Hydroseeding ("Contractor" or "Bidder") ("Contract" or "Project").

This Drug-Free Workplace Certification form is required from the successful Bidder pursuant to Government Code section 8350 et seq., the Drug-Free Workplace Act of 1990. The Drug-Free Workplace Act of 1990 requires that every person or organization awarded a contract or grant for the procurement of any property or service from any state agency must certify that it will provide a drug-free workplace by doing certain specified acts. In addition, the Act provides that each contract or grant awarded by a state agency may be subject to suspension of payments or termination of the contract or grant, and the contractor or grantee may be subject to debarment from future contracting, if the contracting agency determines that specified acts have occurred.

The District is not a "state agency" as defined in the applicable section(s) of the Government Code, but the District is a local agency and public school district under California law and requires all contractors on District projects to comply with the provisions and requirements of the Drug-Free Workplace Act of 1990.

Contractor must also comply with the provisions of Health & Safety Code section 11362.3 which prohibits the consumption or possession of cannabis or cannabis products in any public place, including school grounds, and specifically on school grounds while children are present.

Contractor shall certify that it will provide a drug-free workplace by doing all of the following:

a. Publishing a statement notifying employees that the unlawful manufacture, distribution, dispensation, possession, or use of a controlled substance is prohibited in the person's or organization's workplace and specifying actions which will be taken against employees for violations of the prohibition.

b. Establishing a drug-free awareness program to inform employees about all of the following:

   (1) The dangers of drug abuse in the workplace.

   (2) The person's or organization's policy of maintaining a drug-free workplace.

   (3) The availability of drug counseling, rehabilitation, and employee-assistance programs.

   (4) The penalties that may be imposed upon employees for drug abuse violations.

c. Requiring that each employee engaged in the performance of the contract or grant be given a copy of the statement required above, and that, as a

Downey Unified
SCHOOL DISTRICT

condition of employment on the contract or grant, the employee agrees to abide by the terms of the statement.

I, the undersigned, agree to fulfill the terms and requirements of Government Code section 8355 listed above and will publish a statement notifying employees concerning (a) the prohibition of controlled substance at the workplace, (b) establishing a drug-free awareness program, and (c) requiring that each employee engaged in the performance of the Contract be given a copy of the statement required by section 8355(a), and requiring that the employee agree to abide by the terms of that statement.

I also understand that if the District determines that I have either (a) made a false certification herein, or (b) violated this certification by failing to carry out the requirements of section 8355, that the Contract awarded herein is subject to termination, suspension of payments, or both. I further understand that, should I violate the terms of the Drug-Free Workplace Act of 1990, I may be subject to debarment in accordance with the requirements of the aforementioned Act.

I acknowledge that I am aware of the provisions of and hereby certify that I will adhere to the requirements of the Drug-Free Workplace Act of 1990 and Health and Safety Code section 11362.3.

Date: 8/6, 2021

Proper Name of Contractor: Canyon Hydroseeding

Signature: [signature]

Print Name: MARK O'DELL

Title: OWNER

END OF DOCUMENT

Downey Unified
SCHOOL DISTRICT

TOBACCO-FREE ENVIRONMENT CERTIFICATION

PURCHASE ORDER NO.: PO2W-220000000502 between the Downey Unified School District ("District") and Canyon Hydroseeding ("Contractor" or "Bidder") ("Contract" or "Project").

This Tobacco-Free Environment Certification form is required from the successful Bidder.

Pursuant to, without limitation, 20 U.S.C. section 6083, Labor Code section 6400 et seq., Health & Safety Code section 104350 et seq., Business and Professions Code section 22950 et seq., and District Board policies, all District sites, including the Project site, are tobacco-free environments. Smoking and the use of tobacco products by all persons is prohibited on or in District property. District property includes school buildings, school grounds, school-owned vehicles and vehicles owned by others while on District property. The prohibition on smoking includes the use of any electronic smoking device that creates an aerosol or vapor, in any manner or in any form, and the use of any oral smoking device for the purpose of circumventing the prohibition of tobacco smoking. Further, Health & Safety Code section 11362.3 prohibits the smoking or use of cannabis or cannabis products in any place where smoking tobacco is prohibited.

I acknowledge that I am aware of the District's policy regarding tobacco-free environments at District sites, including the Project site and hereby certify that I will adhere to the requirements of that policy and not permit any of my firm's employees, agents, subcontractors, or my firm's subcontractors' employees or agents, to use tobacco and/or smoke on the Project site.

Date: 8/6, 2021

Proper Name of Contractor: Canyon Hydroseeding

Signature: [signature]

Print Name: Mack O'Dell

Title: Owner

END OF DOCUMENT

CERTIFICATE OF LIABILITY INSURANCE

DATE (MM/DD/YYYY): 08/09/2021

THIS CERTIFICATE IS ISSUED AS A MATTER OF INFORMATION ONLY AND CONFERS NO RIGHTS UPON THE CERTIFICATE HOLDER. THIS CERTIFICATE DOES NOT AFFIRMATIVELY OR NEGATIVELY AMEND, EXTEND OR ALTER THE COVERAGE AFFORDED BY THE POLICIES BELOW. THIS CERTIFICATE OF INSURANCE DOES NOT CONSTITUTE A CONTRACT BETWEEN THE ISSUING INSURER(S), AUTHORIZED REPRESENTATIVE OR PRODUCER, AND THE CERTIFICATE HOLDER.

IMPORTANT: If the certificate holder is an ADDITIONAL INSURED, the policy(ies) must have ADDITIONAL INSURED provisions or be endorsed. If SUBROGATION IS WAIVED, subject to the terms and conditions of the policy, certain policies may require an endorsement. A statement on this certificate does not confer rights to the certificate holder in lieu of such endorsement(s).

PRODUCER	**CONTACT NAME:** Rochelle Garcia
CLCA Insurance Solutions	**PHONE (A/C, No, Ext):** (855) 662-2522 **FAX (A/C, No):** (530) 662-1710
11 W. Court St.	**E-MAIL ADDRESS:** rochelle.garcia@arm-i.com
Suite D	**INSURER(S) AFFORDING COVERAGE** / **NAIC #**
Woodland CA 95695	**INSURER A :** RLI Insurance Co 13056
INSURED	**INSURER B :** Contractors Bonding & Ins Co 37206
Canyon Hydroseeding	**INSURER C :** Oak River Insurance Company 34630
1440 Beaumont Ave STE A-2-144	**INSURER D :**
	INSURER E :
Beaumont CA 92223	**INSURER F :**

COVERAGES **CERTIFICATE NUMBER:** 11112020 **REVISION NUMBER:**

THIS IS TO CERTIFY THAT THE POLICIES OF INSURANCE LISTED BELOW HAVE BEEN ISSUED TO THE INSURED NAMED ABOVE FOR THE POLICY PERIOD INDICATED. NOTWITHSTANDING ANY REQUIREMENT, TERM OR CONDITION OF ANY CONTRACT OR OTHER DOCUMENT WITH RESPECT TO WHICH THIS CERTIFICATE MAY BE ISSUED OR MAY PERTAIN, THE INSURANCE AFFORDED BY THE POLICIES DESCRIBED HEREIN IS SUBJECT TO ALL THE TERMS, EXCLUSIONS AND CONDITIONS OF SUCH POLICIES. LIMITS SHOWN MAY HAVE BEEN REDUCED BY PAID CLAIMS.

INSR LTR	TYPE OF INSURANCE	ADDL INSD	SUBR WVD	POLICY NUMBER	POLICY EFF (MM/DD/YYYY)	POLICY EXP (MM/DD/YYYY)	LIMITS	
A	[X] COMMERCIAL GENERAL LIABILITY [ ] CLAIMS-MADE [X] OCCUR GEN'L AGGREGATE LIMIT APPLIES PER: [X] POLICY [ ] PRO-JECT [ ] LOC OTHER:	Y		RKA0400234	09/22/2020	09/22/2021	EACH OCCURRENCE DAMAGE TO RENTED PREMISES (Ea occurrence) MED EXP (Any one person) PERSONAL & ADV INJURY GENERAL AGGREGATE PRODUCTS - COMP/OP AGG	$ 1,000,000 $ 300,000 $ 5,000 $ 1,000,000 $ 2,000,000 $ 2,000,000
B	AUTOMOBILE LIABILITY [X] ANY AUTO OWNED AUTOS ONLY / SCHEDULED AUTOS HIRED AUTOS ONLY / NON-OWNED AUTOS ONLY			CKA0400313	09/22/2020	09/22/2021	COMBINED SINGLE LIMIT (Ea accident) BODILY INJURY (Per person) BODILY INJURY (Per accident) PROPERTY DAMAGE (Per accident) Medical payments	$ 1,000,000 $ $ $ $ 5,000
B	[X] UMBRELLA LIAB [X] OCCUR EXCESS LIAB [ ] CLAIMS-MADE DED [X] RETENTION $ 10,000			CKA0400312	09/22/2020	09/22/2021	EACH OCCURRENCE AGGREGATE	$ 1,000,000 $ 1,000,000
C	WORKERS COMPENSATION AND EMPLOYERS' LIABILITY ANY PROPRIETOR/PARTNER/EXECUTIVE OFFICER/MEMBER EXCLUDED? (Mandatory in NH) Y/N [Y] If yes, describe under DESCRIPTION OF OPERATIONS below	N/A		MAWC132464	11/20/2020	11/20/2021	[X] PER STATUTE [ ] OTH-ER E.L. EACH ACCIDENT E.L. DISEASE - EA EMPLOYEE E.L. DISEASE - POLICY LIMIT	$ 1,000,000 $ 1,000,000 $ 1,000,000
A	Commercial Property			RKA0400234	09/22/2020	09/22/2021	Per Policy Limits	

DESCRIPTION OF OPERATIONS / LOCATIONS / VEHICLES (ACORD 101, Additional Remarks Schedule, may be attached if more space is required)

Certificate holder is added as additional insured where in written contract.
Job:Hydroseed field for Old River Elementary School

CERTIFICATE HOLDER

Downey Unified School Disrtrict
11627 Brookshire Ave.
Downey CA 90241

CANCELLATION

SHOULD ANY OF THE ABOVE DESCRIBED POLICIES BE CANCELLED BEFORE THE EXPIRATION DATE THEREOF, NOTICE WILL BE DELIVERED IN ACCORDANCE WITH THE POLICY PROVISIONS.

AUTHORIZED REPRESENTATIVE

© 1988-2015 ACORD CORPORATION. All rights reserved.

THIS ENDORSEMENT CHANGES THE POLICY. PLEASE READ IT CAREFULLY.

BUSINESS AUTO ENHANCEMENT

SCHEDULE OF COVERAGES ADDRESSED BY THIS ENDORSEMENT

A. Broad Form Named Insured

B. Employees As Insureds

C. Blanket Additional Insured

D. Blanket Waiver Of Subrogation

E. Employee Hired Autos

F. Fellow Employee Coverage

G. Auto Loan Lease Gap Coverage

H. Glass Repair – Waiver Of Deductible

I. Personal Effects Coverage

J. Hired Auto Physical Damage Coverage

K. Hired Auto Physical Damage – Loss Of Use

L. Hired Car – Worldwide Coverage

M. Temporary Transportation Expenses

N. Amended Bodily Injury Definition – Mental Anguish

O. Airbag Coverage

P. Amended Insured Contract Definition – Railroad Easement

Q. Coverage Extensions – Audio, Visual And Data Electronic Equipment Not Designed Solely For The Production Of Sound

R. Notice Of And Knowledge Of Occurrence

S. Unintentional Errors Or Omissions

Contractors Bonding and Insurance Company
Contains copyrighted material of
Insurance Services Office, Inc., with its permission

This endorsement modifies insurance provided under the following:
BUSINESS AUTO COVERAGE FORM

A. Broad Form Named Insured

The following is added to the **SECTION II – COVERED AUTOS LIABILITY COVERAGE,** Paragraph **A.1. Who Is An Insured** Provision:

Any business entity newly acquired or formed by you during the policy period, provided you own fifty percent (50%) or more of the business entity and the business entity is not separately insured for Business Auto Coverage. Coverage is extended up to a maximum of one hundred eighty (180) days following the acquisition or formation of the business entity.

This provision does not apply to any person or organization for which coverage is excluded by endorsement.

B. Employees as Insureds

The following is added to the **SECTION II – COVERED AUTOS LIABILITY COVERAGE,** Paragraph **A.1. Who Is An Insured** Provision:

Any "employee" of yours is an "insured" while using a covered "auto" you don't own, hire or borrow in your business or your personal affairs.

C. Blanket Additional Insured

The following is added to the **SECTION II – COVERED AUTOS LIABILITY COVERAGE,** Paragraph **A.1. Who Is An Insured** Provision:

Any person or organization that you are required to include as an additional insured on this coverage form in a contract or agreement that is executed by you before the "bodily injury" or "property damage" occurs is an "insured" for liability coverage, but only for damages to which this insurance applies and only to the extent that person or organization qualifies as an "insured" under the Who Is An Insured provision contained in **SECTION II – COVERED AUTOS LIABILITY COVERAGE.**

The insurance provided to the additional insured will be on a primary and non-contributory basis to the additional insured's own business auto coverage if you are required to do so in a contract or agreement that is executed by you before the "bodily injury" or "property damage" occurs.

D. Blanket Waiver Of Subrogation

The following is added to the **SECTION IV – BUSINESS AUTO CONDITIONS, A. Loss Condition, 5. Transfer of Rights Of Recovery Against Others To Us:**

We waive any right of recovery we may have against any person or organization to the extent required of you by a contract executed prior to any "accident" or "loss", provided that the "accident" or "loss" arises out of the operations contemplated by such contract. The waiver applies only to the person or organization designated in such contract.

E. Employee Hired Autos

1. The following is added to the **SECTION II – COVERED AUTOS LIABILITY COVERAGE,** Paragraph **A.1. Who Is An Insured** Provision:

An "employee" of your is an "insured" while operating an "auto" hired or rented under a contract or agreement in that "employee's" name, with your permission, while performing duties related to the conduct of your business.

2. Changes In General Conditions:

Paragraph **5.b.** of the **Other Insurance Condition** in the **BUSINESS AUTO CONDITIONS** is deleted and replaced with the following:

b. For Hired Auto Physical Damage Coverage, the following are deemed to be covered "autos" you own:

(1) Any covered "auto" you lease, hire, rent or borrow; and

(2) Any covered "auto" hired or rented by your "employee" under a contract in that individual "employee's" name, with your permission, while performing duties related to the conduct of your business. However any "auto" that is leased, hired, rented or borrowed with a driver is not a covered "auto".

Contractors Bonding and Insurance Company
Contains copyrighted material of
Insurance Services Office, Inc., with its permission

F. Fellow Employee Coverage

SECTION II – COVERED AUTOS LIABILITY COVERAGE, Exclusion B.5. does not apply if you have workers compensation insurance in-force covering all of your employees.

G. Auto Loan Lease Gap Coverage

SECTION III – PHYSICAL DAMAGE COVERAGE, C. Limit Of Insurance, is amended by the addition of the following:

In the event of a total "loss" to a covered "auto" shown in the Schedule of Declarations, we will pay any unpaid amount due on the lease or loan for a covered "auto" less:

1. The amount paid under the **PHYSICAL DAMAGE COVERAGE** section of the policy; and
2. Any:
   a. Overdue lease/loan payments at the time of the "loss";
   b. Financial penalties imposed under a lease for excessive use, abnormal wear and tear or high mileage.
   c. Security deposits not returned by the lessor;
   d. Costs for extended warranties, Credit Life Insurance, Health, Accident or Disability Insurance purchased with the loan or lease; and
   e. Carry-over balances from previous loans or leases.

H. Glass Repair – Waiver Of Deductible

SECTION III – PHYSICAL DAMAGE COVERAGE, D. Deductible is amended by adding the following:

No deductible for a covered "auto" will apply to glass damage if the glass is repaired rather than replaced.

I. Personal Effects Coverage

The following is added to **SECTION III - PHYSICAL DAMAGE COVERAGE, A. Coverage, 4. Coverage Extensions:**

c. Personal Effects Coverage

In the event of a total theft loss of your covered "auto" we will pay up to $400 for "loss" to wearing apparel and other personal effects which are:

(1) Owned by an "insured"; and

(2) In or on your covered "auto";

No deductible applies to Personal Effects Coverage.

J. Hired Auto Physical Damage Coverage

The following is added to **SECTION III - PHYSICAL DAMAGE COVERAGE, A. Coverage, 4. Coverage Extensions:**

d. Hired Auto Physical Damage Coverage

If hired "autos" are covered "autos" for Liability Coverage and this policy also provides Physical Damage Coverage for an owned "auto", then the Physical Damage Coverage is extended to "autos" that you hire, rent or borrow subject to the following:

(1) The most we will pay for "loss" in any one "accident" to a hired, rented or borrowed "auto" is the lesser of:

(a) $60,000

(b) The actual cash value of the damaged or stolen property as of the time of the "loss"; or

(c) The cost of repairing or replacing the damaged or stolen property with other property of like kind and quality.

(2) An adjustment for depreciation and physical condition will be made in the event of a total "loss".

(3) If repair or replacement results in better than like kind or quality, we will not pay for the betterment.

(4) A deductible equal to the highest Physical Damage deductible applicable to any owned auto will apply.

(5) This Coverage Extension will not apply to:

(a) Any "auto" that is hired, rented or borrowed with a driver; or

(b) Any "auto" that is hired, rented or borrowed from your "employee".

Contains copyrighted material of
Insurance Services Office, Inc., with its permission

K. Hired Auto Physical Damage – Loss Of Use

The following is added to **SECTION II - COVERED AUTOS LIABILITY COVERAGE, A.2. Coverage Extensions:**

c. We will pay sums which you legally must pay to the lessor of a covered "auto" which you have leased without a driver for thirty (30) days or less for the lessor's loss of use of the covered "auto", provided:

(1) This insurance provides comprehensive, specified causes of loss or collision coverage on the covered "auto";

(2) The loss of use results from the covered "auto" being damaged in an "accident" while you are leasing it.

We will pay up to a maximum limit of $1,500 for this coverage extension.

L. Hired Car – Worldwide Coverage

The following is added to **SECTION II – COVERED AUTOS LIABILITY COVERAGE, A.2. Coverage Extensions:**

d. Hired Car – Worldwide Coverage

(1) We will pay all sums an "insured" legally must pay as damages because of "bodily injury" or "property damage" to which this insurance applies, caused by an "accident" which occurs outside of the United States of America, the territories and possessions of the United States of America, Puerto Rico and Canada resulting from the maintenance, or use of any covered "auto" of the private passenger type you lease, hire, rent or borrow without a driver for thirty (30) days or less.

(2) With respect to any claim made or "suit" instituted outside the United States of America, the territories and possessions of the United States of America, Puerto Rico, and Canada:

(a) You shall undertake the investigation, settlement and defense of such claims and "suits" and keep us advised of all proceedings and actions.

(b) You will not make any settlement without our consent.

(c) We will reimburse you:

(i) For the amount of damages because of liability imposed upon you by law on account of "bodily injury" or "property damage" to which this insurance applies, and

(ii) For all reasonable expenses incurred with our consent in connection with the investigation, settlement or defense of such claims or "suits". Reimbursement for expenses will be part of the Limit of Insurance for liability coverage shown in the Business Auto Coverage Declarations, and not in addition to such limits.

(3) The limit of insurance for Liability Coverage shown in the Business Auto Coverage Declarations is the most we will reimburse you for the sum of all damages imposed on you, as set forth in paragraph **(2)(c)** above, and all expenses incurred by you arising out of any single "accident" or "loss".

(4) You must maintain the greater of the following primary auto liability insurance limits:

(a) Compulsory admitted insurance with limits required to be in force to satisfy the legal requirements of the jurisdiction where the accident occurs; or

(b) Insurance limits required by law and issued by a government entity or by an insurer licensed or permitted by law to do business in the jurisdiction where the "accident" occurs; or

(c) Auto liability insurance limits of at least $300,000 combined single limit or $100,000 per person / $300,000 per accident Bodily Injury, $100,000 Property Damage.

Contains copyrighted material of
Insurance Services Office, Inc., with its permission

If you fail to comply with the above this insurance is not invalidated. However in the event of a "loss", we will pay only to the extent that we would have been liable had you so complied.

(5) The insurance provided by this coverage extension is excess over any other collectible insurance available to you whether on a primary, excess, contingent or any other basis.

M. Temporary Transportation Expenses

SECTION III – PHYSICAL DAMAGE COVERAGE, A.4. Coverage Extensions, subparagraph **a. Transportation Expense** is deleted and replaced by the following:

a. Transportation Expenses

(1) We will pay up to a maximum of $1,500 for temporary transportation expense incurred by you because of Physical Damage to a covered "auto".

(2) We will pay only for those covered "autos" for which you carry Comprehensive, Collision or Specified Cause of Loss Coverage.

(3) We will pay only for those expenses incurred by you during the period of time that begins twenty-four (24) hours after the covered "loss" and ends at the time when the covered "auto" can be reasonably repaired or replaced.

(4) This coverage does not apply while there are spare or reserve "autos" available to you for your operations.

N. Amended Bodily Injury Definition - Mental Anguish

The following is added to **SECTION V - DEFINITIONS, Definition C.:**

"Bodily injury" also includes mental anguish, but only when the mental anguish arises from other bodily injury, sickness or disease.

O. Airbag Coverage

The following is added to **SECTION III - PHYSICAL DAMAGE COVERAGE B. Exclusions 3.a.:**

However, this exclusion will not apply to accidental discharge of an airbag due to mechanical or electrical breakdown.

P. Amended Insured Contract Definition – Railroad Easement

SECTION V – DEFINITION paragraph **H.** "Insured contract" is modified as follows:

1. Paragraph **H.3.** is replaced by the following:

3. Any easement or license agreement.

2. Paragraph **H.6.a.** is deleted.

Q. Coverage Extensions – Audio, Visual And Data Electronic Equipment Not Designed Solely For The Production Of Sound

SECTION III – PHYSICAL DAMAGE COVERAGE B. Exclusions, exception paragraph **a.** to exclusion **4.c.** and **4.d.** is deleted and replaced with the following:

a. Equipment and accessories used with such equipment, except for tapes, records, discs or other electronic media device, provided such equipment is permanently installed in the covered "auto" at the time of the "loss" or is removable from the housing unit which is permanently installed in the covered "auto" at the time of the "loss", and such equipment is designed to be solely operated by use of the power from the "autos" electrical system, in or upon the covered "autos"; or

R. Notice Of And Knowledge Of Occurrence

SECTION IV – BUSINESS AUTO CONDITIONS, A.2. Duties In The Event Of Accident, Claim, Suit or Loss, subparagraph **a.** is deleted and replaced with the following:

a. In the event of "accident", claim, "suit" or "loss", you must give us or our authorized representative prompt notice of the "accident" or "loss" including:

Contains copyrighted material of
Insurance Services Office, Inc., with its permission

(1) How, when and where the "accident" or "loss" occurred;

(2) The "insured's" name and address; and

(3) To the extent possible, the names and addresses of any injured person and witnesses.

Your duty to give us or our authorized representative prompt notice of the "accident" or "loss" applies only when the "accident" or "loss" is known to:

(1) You, if you are an individual;

(2) A partner if you are a partnership; or

(3) An executive officer or insurance manager, if you are a corporation.

S. Unintentional Errors Or Omissions

SECTION IV – BUSINESS AUTO CONDITIONS, B. General Conditions; 2. Concealment, Misrepresentation or Fraud is amended by adding the following:

The unintentional omission of, or unintentional error in, any information given by you shall not prejudice your rights under this insurance. However, this provision does not affect our right to collect additional premium or exercise our right of cancellation or nonrenewal.

Policy Number: RKA0400234

THIS ENDORSEMENT CHANGES THE POLICY. PLEASE READ IT CAREFULLY.

ADDITIONAL INSURED – OWNERS, LESSEES OR CONTRACTORS – WHERE REQUIRED BY CONTRACT

This endorsement modifies insurance provided under the following:

COMMERCIAL GENERAL LIABILITY COVERAGE PART

SCHEDULE (Optional)

Name of Additional Insured Persons or Organizations (as required by "written contract" per Paragraph A. below)	Locations of Covered Operations (per "written contract", provided the location is within the "coverage territory" of this Coverage Part)

A. WHO IS AN INSURED (Section II) is amended to include as an insured:

1. Any person(s) or organization(s) whom you are required pursuant to a "written contract" to add as an additional insured on this policy; and
2. The particular person or organization, if any, scheduled above.

B. When required in the "written contract", the coverage provided to the additional insured under this policy shall be primary and non-contributory to the additional insured subject to the limitations set forth below.

C. The insurance provided to the additional insured is limited as follows:

1. The person or organization is an additional insured only with respect to liability for "bodily injury" or "property damage" caused, in whole or in part, by:
   a. Your acts or omissions; or
   b. The acts or omissions of those acting on your behalf;

   In the performance of your ongoing operations as specified in the "written contract".

   When required in the "written contract", the coverage provided to the additional insured by this endorsement will apply to "bodily injury" or "property damage" arising out of the "products-completed operations hazard".
2. The Limits of Insurance applicable to the additional insured are the lesser of the available limits in this policy, or those limits you agreed to provide in the "written contract".
3. With respect to the coverage provided under this endorsement, the following duties are added to **Section IV – Commercial General Liability Conditions**, paragraph **2. Duties In The Event of Occurrence, Offense, Claim or Suit**:
   e. An additional insured under this endorsement will as soon as practicable:
      (1) Give written notice of an "occurrence" to us which may result in a claim or "suit" under this insurance;
      (2) Agree to trigger or activate any other insurance which the additional insured has for a loss we cover under this Coverage Part by tendering the defense to the insurers of all such other insurance.
4. If required by the "written contract", we waive the right of recovery we may have against the additional insured to which this endorsement applies for payments we make for "bodily injury" or "property damage" arising out of "your work" on the "written contract".
5. Unless otherwise agreed in the "written contract", this insurance is excess over any other insurance whether primary, excess, contingent or on any other basis that is available to the additional insured.

D. SECTION V – DEFINITIONS is amended to include the following definition:

RLI INSURANCE COMPANY
Includes copyrighted material of
Insurance Services Office, Inc., with its permission.

"Written contract" means a written contract or written agreement that requires you to make a person or organization an additional insured on this Coverage Part, provided the contract or agreement is:

1. Valid and legally enforceable;
2. Currently in effect or becoming effective during the term of this policy; and
3. Executed prior to an "occurrence" resulting in "bodily injury" or "property damage" for which the additional insured seeks coverage under this Coverage Part.

ALL OTHER TERMS AND CONDITIONS OF THIS POLICY REMAIN UNCHANGED.

Includes copyrighted material of
Insurance Services Office, Inc., with its permission.

WAIVER OF OUR RIGHT TO RECOVER FROM OTHERS ENDORSEMENT-CALIFORNIA BLANKET BASIS

We have the right to recover our payments from anyone liable for an injury covered by this policy. We will not enforce our right against the person or organization named in the Schedule. (This agreement applies only to the extent that you perform work under a written contract that requires you to obtain this agreement from us.)

The additional premium for this endorsement shall be calculated by applying a factor of 2% to the total manual premium, with a minimum initial charge of $350, then applying all other pricing factors for the policy to this calculated charge to derive the final cost of this endorsement.

This agreement shall not operate directly or indirectly to benefit anyone not named in the Schedule.

Schedule

Blanket Waiver

Person/Organization	Blanket Waiver – Any person or organization for whom the Named Insured has agreed by written contract to furnish this waiver.

Job Description	**Waiver Premium (prior to adjustments)**
All CA Operations	350.0011..

This endorsement changes the policy to which it is attachedand is effective on the date issued unless otherwise stated.
(The information below is required only when this endorsement is issued subsequent to preparation of the policy.)

Endorsement Effective: 11/20/2020 Policy No.: MAWC132464 Endorsement No.:

Insured: Premium $

Insurance Company: Oak River Insurance Company

Countersigned by _____

Contractor Information

Legal Entity Name
CANYON HYDROSEEDING
Legal Entity Type
Sole Proprietorship
Status
Active
Registration Number
1000013986
Registration effective date
07/01/21
Registration expiration date
06/30/22
Mailing Address
1440 beaumont ave a2-144 beaumont 92223 CA United States of America
Physical Address
1752 sarazen st. Beaumont 92223 CA United States of America
Email Address
canyonhydroseeding@yahoo.com
Trade Name/DBA
CANYON HYDROSEEDING
License Number (s)
Other:783677
Other:783677

Registration History

Effective Date	Expiration Date
05/10/18	06/30/19
05/03/17	06/30/18
05/11/16	06/30/17
08/12/15	06/30/16
03/04/15	06/30/15
07/01/19	06/30/20
07/01/20	06/30/21
07/01/21	06/30/22

Legal Entity Information

Federal Employment Identification Number: 330949149
Sole Proprietor Name: CANYON HYDROSEEDING

Worker's Compensation

Do you lease employees through Professional Employer Organization (PEO)?: No
Please provide your current worker's compensation insurance information below:

	PEO	PEO	PEO
PEO Information	Name	Phone	Email

Insured by Carrier
Policy Holder Name: CANYON HYDROSEEDING
Insurance Carrier: LANDSCAPE CONTRACTORS INSURANCE SERVICES
Policy Number: 406-04-42-03-0000
Inception date: 11/18/14
Expiration Date: 11/18/20

Copyright © 2021 State of California

Home CONTRACTORS STATE LICENSE BOARD

Contractor's License Detail for License # 783677

DISCLAIMER: A license status check provides information taken from the CSLB license database. Before relying on this information, you should be aware of the following limitations.

- CSLB complaint disclosure is restricted by law (B&P 7124.6) If this entity is subject to public complaint disclosure click on link that will appear below for more information. Click here for a definition of disclosable actions.
- Only construction related civil judgments reported to CSLB are disclosed (B&P 7071.17).
- Arbitrations are not listed unless the contractor fails to comply with the terms.
- Due to workload, there may be relevant information that has not yet been entered into the board's license database.

Data current as of 8/12/2021 12:32:24 PM

Business Information

CANYON HYDROSEEDING
1440 BEAUMONT AVE A-2-144
BEAUMONT, CA 92223
Business Phone Number:(951) 680-1949

Entity Sole Ownership
Issue Date 08/30/2000
Expire Date 08/31/2022

License Status

This license is current and active.

All information below should be reviewed.

Classifications

C-61 / D59 - HYDROSEED SPRAYING

Bonding Information

Contractor's Bond
This license filed a Contractor's Bond with HUDSON INSURANCE COMPANY.
Bond Number: 30048462
Bond Amount: $15,000
Effective Date: 07/30/2021
Contractor's Bond History

Workers' Compensation

This license has workers compensation insurance with the OAK RIVER INSURANCE COMPANY
Policy Number:MAWC132464
Effective Date: 11/20/2020
Expire Date: 11/20/2021
Workers' Compensation History

Copyright © 2021 State of California

Downey Unified School District
Facilities Planning & Development Department
11627 Brookshire Avenue, P.O. Box 7017, Downey, California 90241-7017
(562) 469-6708, FAX: (562) 469-6770

PUBLIC WORKS PROJECT PRE-VERIFICATION

Contractor Information ***(Verified by Downey Unified School District)***

MARK O'DELL	OWNER	(951) 680 1949	8/6/21
Print Name	Title	Phone #	Date
CANYON HYDROSEEDING	C-61783677	1000013986	
Contractor Name/Company	Contractor License # (CSLB#)	DIR Registration #	
CANYONHYDROSEEDING@YAHOO.COM	MARK O'DELL		
E-mail Address	D.I.R. Compliant Contact Person		

D.I.R. PREVAILING WAGE MONITORING PROGRAM

Senate Bill 854 established a public works contractor registration program.

All contractors and subcontractors intending to bid or perform work on public works projects are required to register and annually renew, on-line for the program.

Contractors' submitting bids for a Public Works construction project over $25,000 or a maintenance project over 15,000 must be D.I.R. registered. Prevailing wages must be paid to all workers employed on a public works project. Bids/quotes/proposals cannot be accepted nor any contract or subcontract entered into nor purchase order issued without proof that the contractor or subcontractor is D.I.R. registered.

Public works refers to construction, alteration, demolition, installation, or repair work (including maintenance) done under contract and paid by public funds. Contractors must make an attempt to hire apprentices when the total project costs exceed $30,000.

Contractors must furnish certified payroll records (on-line) to the Department of Industrial Relations (DIR). In accordance with Labor Code 1771.4, all contractors and subcontractors must furnish electronic certified payroll records directly to the Labor Commissioner as specified in Section 1776.

If the services you are providing the District, or may provide the District in the future, fall under the definition of "public works", please ensure you are registered with the D.I.R. Effective immediately, the District is required to submit a PWC-100 alerting the DIR of the services you are providing the District. We ask that you complete this Pre-Verification form in a timely manner to avoid interruption in the services you would be providing.

Contractor Signature: MO'D

(By signing I acknowledge and understand this to be a Public Works project and held to D.I.R. regulations)

More information can be found at The Department of Industrial Relation website: http://www.dir.ca.gov/Public-Works/PublicWorks.html

For Office Use Only

☒ Facilities P & D ☐ Maint / Ops / Transp ☐ Other Dept Notes:

Verification: 06/30/2022 08/31/2022 11/20/2021

☒ DIR Registration # ☒ Contractor State Lic # ☒ Workers Comp. Notes :

DIR Verification Date(s): 08/12/2021 / / / / /

CSLB Verification Date(s): 08/12/2021 / / / / /

AGENDA ITEM #69

Downey Unified
SCHOOL DISTRICT

AGREEMENT FOR CONSTRUCTION SERVICES (SMALL PROJECTS)

AGREEMENT NUMBER 202122-195

PURCHASE ORDER NUMBER PO2W-220000000503

THIS CONTRACT is made and entered into this 7th day of September, 2021, by and between Avidex Industries, LLC ("Contractor") and Downey Unified School District ("District") ("Contract").

1. The Contractor shall furnish to the District for a total price of: Nine Thousand, Five Hundred Sixty-nine, and 72/100 Dollars ($ 9,569.72) ("Contract Price"), the following services ("Services" or "Work"):

   Fiber installation at Sussman Middle School (see attached proposal dated 7/29/21).

   CMAS Contract 3-19-70-2070P

2. Contractor shall perform the Work at Sussman Middle School

   Located at 12500 Birchdale, Downey, CA 90241

   ("Site"). The Project is the scope of Work performed at the Site.

3. Work shall begin on August 2, 2021, same date listed on District's Notice to Proceed, and shall be completed by September 2, 2021 ("Completion Date").

4. Contractor agrees that if the Work is not completed within the Contract Time and/or pursuant to the completion schedule, construction schedule, or project milestones developed pursuant to provisions of the Contract, it is understood, acknowledged, and agreed that the District will suffer damage which is not capable of being calculated. Pursuant to Government Code section 53069.85, Contractor shall pay to the District, as fixed and liquidated damages for these incalculable damages, the sum of : Three Hundred Dollars ($ 300.00) per day for each and every calendar day ofdelay beyond the Contract Time or beyond any completion schedule, construction schedule, or project milestones established pursuant to the Contract.

5. This Contract incorporates by this reference the Terms and Conditions attached hereto. Contractor, by executing this Contract, agrees to comply with all the Terms and Conditions.

[REMAINDER OF PAGE LEFT BLANK INTENTIONALLY]

Downey Unified SCHOOL DISTRICT

6. This Contract incorporates by this reference the Contract Documents attached hereto. Contractor, by executing this Contract, agrees to comply with all obligations set forth in the Contract Documents. The Contract Documents include only the following documents, as indicated:

____ Notice to Bidders	✓ Asbestos & Other Hazardous Materials Certification
____ Instructions to Bidders	✓ Lead-Product(s) Certification
____ Bid Form and Proposal	✓ Roofing Project Certification
____ Bid Bond	✓ Registered Subcontractor List
✓ Noncollusion Declaration	✓ Insurance Certificates and Endorsements
____ Iran Contracting Act Certification	____ Performance Bond
____ Designated Subcontractors List	____ Payment Bond
✓ Notice to Proceed	____ Specifications
✓ Prevailing Wage Certification	____ Plans
✓ Workers' Compensation Certification	✓ Exhibit "A" ("Scope of Work")
✓ Criminal Background Investigation / Fingerprinting Certification	____ _____ [Other]
✓ Drug-Free Workplace Certification	____ _____ [Other]
✓ Tobacco-Free Environment Certification	

7. Contractor shall not commence the Work under this Contract until the Contractor has submitted and the District has approved the performance bond (if required), payment (labor and material) bond (if required), the certificate(s) and the endorsement(s) of insurance required under the Terms and Conditions and the District has issued a Notice to Proceed.

8. Payment for the Work shall be made in accordance with the Terms and Conditions.

9. The Design Professional In General Responsible Charge for the Project is DUSD ("Architect"), the construction manager on the Project is Erik Hoffman ("Construction Manager"), and the project inspector on the Project is Erik Hoffman ("Project Inspector"). Contractor hereby acknowledges that the Architect, the Construction Manager, the Project Inspector, and the Division of the State Architect have authority to approve and/or suspend Work if the Contractor's Work does not comply with the requirements of the Contract Documents, Title 24 of the California Code of Regulations, and all applicable laws. No work shall be carried on except with the knowledge and under the inspection of said Project Inspector. Project Inspector shall have free access to any or all parts of work at any time. Contractor shall furnish Project Inspector reasonable opportunities for obtaining such information as may be necessary to keep Project Inspector fully informed respecting progress, manner of work, and character of materials. The Contractor shall be liable for any delay caused by its non-compliant Work or its failure to provide proper notification for inspection.

10. Inspection and acceptance of the Work shall be performed by Erik Hoffman of the Facilities, Planning, & Development Department of the District.

Downey Unified
SCHOOL DISTRICT

11. Any notice required or permitted to be given under this Contract shall be deemed to have been given, served, and received if given in writing and either personally delivered or deposited in the United States mail, registered or certified mail, postage prepaid, return receipt required, or sent by overnight delivery service, or facsimile or email, addressed as follows:

District	**Contractor**
Downey Unified School District	Name: Avidex Industries LLC
ATTN: **Darren Purseglove**	ATTN: Jenifer Andersen
[ADDRESS] **11627 Brookshire Avenue**	[ADDRESS] 20382 Hermana Circle
Downey, CA 90241	Lake Forest, CA 92630
[FAX] **(562) 469-6536**	[FAX] (949) 428-6334
[EMAIL] **dpurseglove@dusd.net**	[EMAIL] jandersen@avidex.com

Any notice personally given or sent by facsimile or email shall be effective upon receipt. Any notice sent by overnight delivery service shall be effective the business day next following delivery to the overnight delivery service. Any notice given by mail shall be effective three (3) days after deposit in the United States mail.

12. Contractor shall guarantee all labor and material used in the performance of this Contract for a period of one (1) year from the date of the District's written approval of the Work.

13. Each party has the full power and authority to enter into and perform this Contract, and the person signing this Contract on behalf of each party has been properly authority and empowered to enter into this Contract.

14. By signing this Contract, Contractor certifies, under penalty of perjury, that all the information provided in the Contract Documents is true, complete, and correct.

ACCEPTED AND AGREED on the date indicated below:

Dated: _____, 20___	Dated: August 2, 2021
Downey Unified School District	**Contractor:** Avidex Industries LLC
Signature: Christina Aragon	Signature: Brandon Morrell
Print Name: **Christina Aragon**	Print Name: Brandon Morrell
Print Title: **Associate Superintendent**	Print Title: General Manager
Address: **11627 Brookshire Avenue**	License No.: 98151
Downey CA. 90241	Registration No.: 1000004292
Telephone: **(562) 469-6533**	Address: 20382 Hermana Circle, Lake Forest, CA 92630
Facsimile: **(562) 469-6536**	Telephone: (949) 428-6340
E-Mail: **djimenez@dusd.net**	Facsimile: (949) 428-6334
	E-Mail: jandersen@avidex.com

Downey Unified
SCHOOL DISTRICT

Information regarding Contractor:

Type of Business Entity:
_____ Individual
_____ Sole Proprietorship
_____ Partnership
_____ Limited Partnership
__✓__ Corporation, State: CA
_____ Limited Liability Company
_____ Other: _____

37-1480101 :
Employer Identification and/or
Social Security Number

NOTE: Section 6041 of the Internal Revenue Code (26 U.S.C. 6041) and Section 1.6041-1 of Title 26 of the Code of Federal Regulations (26 C.F.R. 1.6041-1) requires the recipients of $600.00 or more to furnish their taxpayer information to the payer. In order to comply with these requirements, the District requires the Contractor to furnish the information requested in this section.

Downey Unified
SCHOOL DISTRICT

TERMS AND CONDITIONS TO CONTRACT

1. **NOTICE TO PROCEED:** District shall provide a Notice to Proceed to Contractor pursuant to the Contract at which time Contractor shall proceed with the Work.

2. **STANDARD OF CARE:** Contractor shall perform, diligently prosecute and complete the Work in a good and workmanlike manner within the Contract Time, and in strict conformity with all Contract Documents.

3. **SITE EXAMINATION:** Contractor has examined the Site and certifies that it accepts all measurements, specifications and conditions affecting the Work to be performed at the Site. By submitting its quote, Contractor warrants that it has made all Site examination(s) that it deems necessary as to the condition of the Site, its accessibility for materials, workers and utilities, and Contractor's ability to protect existing surface and subsurface improvements. No claim for allowance of time or money will be allowed as to any other undiscovered condition on the Site.

4. **PERMITS, LICENSES AND REGISTRATION:** Contractor and all of its employees, agents, and subcontractors shall secure and maintain in force, at Contractor's sole cost and expense, all licenses, registration and permits as are required by law, in connection with the furnishing of materials, supplies, or services herein listed.

5. **PROJECT INSPECTION CARD:** Contractor shall verify that forms DSA 152 Project Inspection Card (or current version) are issued for the Project prior to commencement of construction.

6. **NOTIFICATION:** Contractor shall notify the Architect and Project Inspector, in writing, of the commencement and completion of construction of each and every aspect of the work at least 48 hours in advance by submitting form DSA 156 (or current version) to the Project Inspector. Forms are available on the DSA's website at: http://www.dgs.ca.gov/dsa/Forms.aspx.

7. **LABOR, MATERIALS AND EQUIPMENT:** Contractor shall furnish all tools, equipment, apparatus, facilities, transportation, labor, and material necessary to furnish the services herein described, the services to be performed at such times and places as directed by and subject to the approval of the authorized District representative indicated in the Work specifications attached hereto. Unless otherwise specified, all materials shall be new and previously unused, and of the manufacturer's latest model or the best of their respective kinds and grades as noted or specified, and workmanship shall be of good quality.

8. **SUBSTITUTIONS:** No substitutions of material from those specified in the Work Specifications shall be made without the prior written approval of the District. Contractor shall be responsible for any re-design costs occasioned by District's acceptance and/or approval of any substitute, as well as any costs that the District incurs for professional services, including DSA fees. District may deduct those costs from any amounts owing to Contractor for the review of the request for substitution, even if the request for substitution is not approved. Contractor shall, in the event that a substitute is less costly than that specified, credit the District with one-hundred percent (100%) of the net difference between the substitute and the originally specified material.

9. **INDEPENDENT CONTRACTOR STATUS:** While engaged in carrying out the Services of this Contract, the Contractor is an independent contractor, and not an officer, employee, agent, partner, or joint venture of the District. Contractor shall be solely responsible for its own Workers' Compensation insurance, taxes, and other similar charges or obligations. Contractor shall be liable for its own actions, including its negligence or gross negligence, and shall be liable for the acts, omissions, or errors of its agents or employees.

10. **CONTRACTOR SUPERVISION:** Contractor shall provide competent supervision of personnel employed on the job Site, use of equipment, and quality of workmanship.

11. **WORKERS:** Contractor shall at all times enforce strict discipline and good order among its employees and the employees of its subcontractors and shall not employ or work any unfit person or anyone not skilled in work assigned to him or her. Any person in the employ of the Contractor or a subcontractor whom the District may deem incompetent or unfit shall be dismissed from the Site and shall not again be employed at Site without written consent from the District.

12. **SUBCONTRACTORS:** Subcontractors, if any, engaged by the Contractor for any Service or Work under this Contract shall be subject to the approval of the District. Contractor agrees to

bind every subcontractor by the terms of the Contract as far as such terms are applicable to subcontractor's work, including, without limitation, all registration, indemnification, insurance, bond, and warranty requirements. If Contractor shall subcontract any part of this Contract, Contractor shall be fully responsible to the District for acts and omissions of its subcontractor and of persons either directly or indirectly employed by itself. Nothing contained in the Contract Documents shall create any contractual relations between any subcontractor and the District.

13. **SAFETY AND SECURITY:** Contractor is responsible for maintaining safety in the performance of this Contract. Contractor shall be responsible to ascertain from the District the rules and regulations pertaining to safety, security, and driving on school grounds, particularly when children are present.

14. **TRENCH SHORING:** If this Contract is in excess of $25,000 and is for the excavation of any trench deeper than five (5) feet, Contractor must submit and obtain District acceptance, in advance of excavation, of a detailed plan showing the design of shoring, bracing, sloping, or other provisions to be made for worker protection from the hazard of caving ground during the excavation of such trench or trenches. If the plan varies from the shoring system standards, the plan shall be prepared by a registered civil or structural engineer.

15. **EXCAVATIONS OVER FOUR FEET**: If this Contract includes excavations over four (4) feet, Contractor shall promptly, and before the following conditions are disturbed, notify the District, in writing, of any: (1) Material that the Contractor believes may be material that is hazardous waste, as defined in Section 25117 of the Health and Safety Code, that is required to be removed to a Class I, Class II, or Class III disposal site in accordance with provisions of existing law; (2) Subsurface or latent physical conditions at the site differing from those indicated; or (3) Unknown physical conditions at the site of any unusual nature, different materially from those ordinarily encountered and generally recognized as inherent in work of the character provided for in the Contract. The District shall promptly investigate the conditions, and if it finds that the conditions do materially so differ, or do involve hazardous waste, and cause a decrease or increase in the Contractor's cost of, or the time required for, performance of any part of the Work shall issue a change order under the procedures described in the Contract. In the event that a dispute arises between the District and the Contractor whether the conditions materially differ, or involve hazardous waste, or cause a decrease or increase in the Contractor's cost of, or time required for, performance of any part of the work, the Contractor shall not be excused from any scheduled completion date provided for by the contract, but shall proceed with all Work to be performed under the contract. The Contractor shall retain any and all rights provided either by Contract or by law which pertain to the resolution of disputes and protests between the contracting parties.

16. **LEAD-BASED PAINT:** Pursuant to the Lead-Safe Schools Protection Act (Education Code section 32240 et seq.) and other applicable law, no lead-based paint, lead plumbing and solders, or other potential sources of lead contamination shall be utilized on this Project, and only trained and state-certified contractors, inspectors and workers shall undertake any action to abate existing risk factors for lead. Pursuant to the Renovation, Repair and Painting Rule (title 40 of the Code of Federal Regulations part 745 (40 CFR 745)), all contractors who disturb lead-based paint in a six-square-foot area or greater indoors or a 20-square-foot area or greater outdoors must be trained by an EPA-accredited provider and certified by the EPA. Contractor must execute the Lead-Based Paint Certification, if applicable.

17. **STORM WATER PERMIT FOR CONSTRUCTION ACTIVITY:** Contractor shall comply with any Storm Water Pollution Prevention Plan ("SWPPP") that is approved by the District and applicable to the Project, at no additional cost to the District.

18. **CLEAN UP:** Debris shall be removed from the Site. The Site shall be in order at all times when work is not actually being performed and shall be maintained in a reasonably clean condition.

19. **PROTECTION OF WORK AND PROPERTY:** Contractor shall erect and properly maintain at all times, as required by conditions and progress of the Work, all necessary safeguards, signs, barriers, lights, and security persons for protection of workers and the public, and shall post danger signs warning against hazards created by the Work. In an emergency affecting life and safety of life or of Work or of adjoining property, Contractor, without special instruction or authorization from District, is permitted to act at his discretion to prevent such threatened loss or injury.

20. **FORCE MAJEURE:** The Contractor shall be excused from performance hereunder during the time and to the extent that it is prevented from obtaining delivery, or performing by act of God, fire, strike, loss, or shortage of transportation facilities, lock-out, commandeering of materials, products, plants, or facilities by the government, when satisfactory evidence thereof is presented to the District, provided that it is satisfactorily established that the non-performance is not due to the fault or neglect of the Contractor.

21. **CORRECTION OF ERRORS:** Contractor shall perform, at its own cost and expense and without reimbursement from the District, any work necessary to correct errors or omissions that are caused by the Contractor's failure to comply with the approved plans and specifications and the standard of care required herein.

22. **DISTRICT'S RIGHT TO PERFORM WORK:** If the Contractor should neglect to prosecute the Work properly or fail to perform any provisions of this Contract, the District, after **FORTY-EIGHT (48)** hours' written notice to the Contractor, may make good such deficiencies, without prejudice to any other remedy it may have, including but not limited to the District hiring its own forces or another contractor to replace the Contractor's nonconforming Work, in which case the District shall either issue a deductive Change Order, a Construction Change Directive, or invoice the Contractor for the cost of that work. Contractor shall pay any invoices within thirty (30) days of receipt of same or District may withhold those amounts from payment(s) otherwise due to Contractor.

23. **ACCESS TO WORK:** District representatives, Architect, and Project Inspector shall at all times have access to the Work wherever it is in preparation or in progress. Contractor shall provide safe and proper facilities for such access.

24. **OCCUPANCY:** District reserves the right to occupy buildings at any time before formal Contract completion and such occupancy shall not constitute final acceptance or approval of any part of the Work covered by this Contract, nor shall such occupancy extend the date specified for completion of the Work.

25. **PAYMENT:** On a monthly basis, Contractor shall submit an application for payment based upon the estimated value for materials delivered or services performed under the Contract as of the date of submission ("Application for Payment"). Within thirty (30) days after District's approval of the Application for Payment, Contractor shall be paid a sum equal to ninety-five percent (95%) of the value of the Work performed (as verified by Architect and Inspector and certified by Contractor) up to the last day of the previous month, less the aggregate of previous payments and amount to be withheld. The District may withhold or deduct from any payment an amount necessary to protect the District from loss because of: (1) liquidated damages which have accrued as of the date of the application for payment; (2) any sums expended by the District in performing any of Contractor's obligations under the Contract which Contractor has failed to perform or has performed inadequately; (3) defective Work not remedied; (4) stop payment notices as allowed by state law; (5) reasonable doubt that the Work can be completed for the unpaid balance of the Total Contract price or by the scheduled completion date; (6) unsatisfactory prosecution of the Work by Contractor; (7) unauthorized deviations from the Contract; (8) failure of the Contractor to maintain or submit on a timely basis proper and sufficient documentation as required by the Contract or by District during the prosecution of the Work; (9) erroneous or false estimates by the Contractor of the value of the Work performed; (10) any sums representing expenses, losses, or damages, as determined by the District, incurred by the District for which Contractor is liable under the Contract; and (11) any other sums which the District is entitled to recover from Contractor under the terms of the Contract or pursuant to state law, including section 1727 of the California Labor Code. The failure by the District to deduct any of these sums from a progress payment shall not constitute a waiver of the District's right to such sums. The District shall retain five percent (5%) from all amounts owing as retention. Retention shall be paid pursuant to Public Contract Code sections 7107, 7200 and 7201.

26. **CHANGE IN SCOPE OF WORK:** Any change in the scope of the Work, method of performance, nature of materials or price thereof, or any other matter materially affecting the performance or nature of the Work shall not be paid for or accepted unless such change, addition, or deletion is approved in advance and in writing by a valid change order executed by the District. Contractor specifically understands, acknowledges, and agrees that the District shall have the

right to request any alterations, deviations, reductions, or additions to the Project or Work, and the cost thereof shall be added to or deducted from the amount of the Contract Price by fair and reasonable valuations. Contractor also agrees to provide the District with all information requested to substantiate the cost of the change order and to inform the District whether the Work will be done by the Contractor or a subcontractor. In addition to any other information requested, Contractor shall submit, prior to approval of the change order, its request for a time extension (if any), as well as all information necessary to substantiate its belief that such change will delay the completion of the Work. If Contractor fails to submit its request for a time extension or the necessary supporting information, it shall be deemed to have waived its right to request such extension.

27. **INDEMNIFICATION:**

27.1 To the furthest extent permitted by California law, Contractor shall indemnify and hold harmless the District, its agents, representatives, officers, consultants, employees, and volunteers (the "Indemnified Parties") from any and all demands, damages, injuries, losses, expenses, liabilities, claims, suits, and actions (the "claims") of any kind, nature, and description, including, but not limited to, attorneys' fees and costs, directly or indirectly arising from, arising out of, connected with, or resulting from, in whole or in part, the performance of this Contract unless the claims are caused wholly by the sole or active negligence or willful misconduct of the Indemnified Parties and/or defects in design furnished by the Architect, as found by a court or arbitrator of competent jurisdiction, in which case the Contractor's indemnification and hold harmless obligation shall be reduced by the proportion of the Indemnitees' and/or Architect's liability.

27.2 Contractor shall also, to the furthest extent permitted by California law, defend the Indemnified Parties at Contractor's own expense, including attorneys' fees and costs, from any and all claims directly or indirectly arising from, arising out of, connected with, or resulting from the performance of this Contract unless the claims are caused wholly by the sole or active negligence or willful misconduct of the Indemnified Parties and/or defects in design furnished by the Architect, as found by a court or arbitrator of competent jurisdiction, in which case the Contractor's defense obligation shall be reduced by the proportion of the Indemnitees' and/or Architect's liability. The District shall have the right to accept or reject any legal representation that Contractor proposes to defend the District.

27.3 Pursuant to Public Contract Code section 9201, the District shall provide timely notification to Contractor of the receipt of any third-party claim relating to this Contract. The District shall be entitled to recover its reasonable costs incurred in providing said notification.

27.4 If the Indemnitees provide their own defense due to failure to timely respond to tender of defense, rejection of tender of defense, or conflict of interest of proposed counsel, Contractor shall reimburse Indemnitees for any expenditures, including reasonable attorney's fees and costs.

27.5 The District may retain so much of the moneys due the Contractor as shall be considered necessary, until disposition of any such suit, claims or actions for damages or until the District has received written agreement from the Contractor that it will unconditionally defend the Indemnified Parties, and pay any damages due by reason of settlement or judgment.

27.6 The Contractor's defense and indemnification obligations hereunder shall survive the completion of Work, including the warranty/guarantee period, and/or the termination of the Contract.

28. **PAYMENT BOND AND PERFORMANCE BOND:** Contractor shall not commence the Work until it has provided to the District, in a form acceptable to the District, a Payment (Labor and Material) Bond and a Performance Bond (if required), each in an amount equivalent to one hundred percent (100%) of the Contract Price issued by a surety admitted to issue bonds in the State of California and otherwise acceptable to the District.

29. **CONTRACTOR'S INSURANCE:**

29.1 The Contractor shall procure and maintain at all times it performs any portion of the Services the following insurance with minimum limits equal to the amount indicated below.

Type of Coverage	**Minimum Requirement**
Commercial General Liability Insurance, including Bodily Injury, Personal Injury, Property Damage, Advertising Injury, and Medical Payments	
Each Occurrence	$ 1,000,000
General Aggregate	$ 2,000,000
Automobile Liability Insurance - Any Auto	
Each Occurrence	$ 1,000,000
General Aggregate	$ 1,000,000
Workers' Compensation	Statutory Limits
Employer's Liability	$ 1,000,000

29.1.1 **Commercial General Liability and Automobile Liability Insurance**. Commercial General Liability Insurance and Any Auto Automobile Liability Insurance that shall protect the Contractor, the District, and the State from all claims of bodily injury, property damage, personal injury, death, advertising injury, and medical payments arising performing any portion of the Services. (Form CG 0001 and CA 0001, or forms substantially similar, if approved by the District.)

29.1.2 **Workers' Compensation and Employers' Liability Insurance**. Workers' Compensation Insurance and Employers' Liability Insurance for all of its employees performing any portion of the Services. In accordance with provisions of section 3700 of the California Labor Code, the Contractor shall be required to secure workers' compensation coverage for its employees. If any class of employee or employees engaged in performing any portion of the Services under this Contract are not protected under the Workers' Compensation Statute, adequate insurance coverage for the protection of any employee(s) not otherwise protected must be obtained before any of those employee(s) commence performing any portion of the Services.

29.2 **Proof of Insurance**. The Contractor shall not commence performing any portion of the Services until all required insurance has been obtained and certificates indicating the required coverage have been delivered in duplicate to the District and approved by the District. Certificates and insurance policies shall include the following:

29.2.1 A clause stating: "This policy shall not be canceled until notice has been mailed to the District, stating date of cancellation. Date of cancellation shall not be less than thirty (30) days after date of mailing notice."

29.2.2 Language stating in particular those insured, extent of insurance, location and operation to which insurance applies, expiration date, to whom cancellation notice will be sent, and length of notice period.

29.2.3 An endorsement stating that the District and its Governing Board, agents, representatives, employees, trustees, officers, consultants, and volunteers are named additional insured under all policies except Workers' Compensation Insurance, and Employers' Liability Insurance. An endorsement shall also state that Contractor's insurance policies shall be primary to any insurance or self-insurance maintained by District. An endorsement shall also state that there shall be a waiver of any subrogation.

29.2.4 All policies except the Workers' Compensation Insurance, and Employers' Liability Insurance Policies shall be written on an occurrence form.

29.3 **Acceptability of Insurers**. Insurance is to be placed with insurers with a current A.M. Best's rating of no less than A: VII, unless otherwise acceptable to the District.

30. **WARRANTY/QUALITY:** Unless a longer warranty is called for elsewhere in the Contract Documents, the Contractor, manufacturer, or their assigned agents shall guarantee the workmanship, product or service performed against defective workmanship, defects or failures of materials for a minimum period of one (1) year from filing the Notice of Completion with the county in which the Site is located. All workmanship and merchandise must be warranted to be in compliance with applicable California energy, conservation, environmental, and educational standards.

31. **CONFIDENTIALITY:** The Contractor shall maintain the confidentiality of all information, documents, programs, procedures, and all other items that Contractor encounters while performing the Contractor's Work to the extent allowed by law. This requirement shall be ongoing and shall survive the expiration or termination of this Contract and specifically includes all student, parent, and disciplinary information.

32. **LIMITATION OF DISTRICT LIABILITY:** District's financial obligations under this Contract shall be limited to the payment of the compensation provided in this Contract. Notwithstanding any other provision of this Contract, in no event shall District be liable, regardless of whether any claim is based on contract or tort, for any special, consequential, indirect or incidental damages, including, but not limited to, lost profits or revenue, arising out of or in connection with this Contract for the services performed in connection with this Contract.

33. **COMPLIANCE WITH LAWS:** Contractor shall give all notices and comply with all laws, ordinance, rules and regulations bearing on conduct of the Work as indicated or specified. If Contractor observes that any of the Work required by this Contract is at variance with any such laws, ordinance, rules or regulations, Contractor shall notify the District, in writing, and, at the sole option of the District, any necessary changes to the scope of the Work shall be made and this Contract shall be appropriately amended in writing, or this Contract shall be terminated effective upon Contractor's receipt of a written termination notice from the District. If Contractor performs any work that is in violation of any laws, ordinances, rules or regulations, without first notifying the District of the violation, Contractor shall bear all costs arising therefrom.

34. **LABOR CODE REQUIREMENTS:** The Contractor shall comply with all applicable provisions of the California Labor Code, Division 3, Part 7, Chapter 1, Articles 1 – 5, including, without limitation, the payment of the general prevailing per diem wage rates for public work projects of more than one thousand dollars ($1,000). Copies of the prevailing rate of per diem wages are on file with the District or available online at http://www.dir.ca.gov/. In addition, the Contractor and each subcontractor shall comply with Chapter 1 of Division 2, Part 7 of the California Labor Code, beginning with Section 1720, and including Section 1735, 1777.5 and 1777.6, forbidding discrimination, and Sections 1776, 1777.5 and 1777.6 concerning the employment of apprentices by Contractor or subcontractors. Willful failure to comply may result in penalties, including loss of the right to bid on or receive public works contracts.

34.1 **Registration**: Contractor and its subcontractor(s) shall be registered with the Department of Industrial Relations pursuant to Labor Code section 1725.5 and in accordance with Labor Code section 1771.1.

34.2 **Registered Subcontractor List**: Within 30 days of the award of contract or prior to commencing the Work under this Contract, whichever occurs first, Contractor shall provide District all information required by Labor Code section 1773.3, as amended by Stats. 2017, Ch. 28, Sec. 21, for Company and all tiers of Subcontractors to enable District to provide notice to the Department of Industrial Relations (DIR) of the Contract (PWC-100 form). Contractor shall submit and maintain an updated Registered Subcontractor List including all Subcontractors of any tier furnishing labor, material, or equipment to the Project.

34.3 **Certified Payroll Records**: Contractor and its subcontractor(s) shall upload certified payroll records ("CPR") electronically using California Department of Industrial Relations' (DIR) eCPR System by uploading the CPRs by electronic XML file or entering each record manually using the DIR's iform (or current form) online on a weekly basis and within ten (10) days of any request by the District or Labor Commissioner at

http://www.dir.ca.gov/Public-Works/Certified-Payroll-Reporting.html or current application and URL, showing the name, address, social security number, work classification, straight time, and overtime hours worked each day and week, and the actual per diem wages paid to each journeyman, apprentice, worker, or other employee employed by the Contractor and/or each subcontractor in connection with the Work.

34.4 **Labor Compliance**: Contractor shall perform the Work of the Project while complying with all the applicable regulations, including section 16000, et seq., of Title 8 of the California Code of Regulations and is subject to labor compliance monitoring and enforcement by the Department of Industrial Relations.

35. **ANTI-DISCRIMINATION:** Contractor herein agrees to comply with the provisions of the California Fair Employment and Housing Act as set forth in part 2.8 of division 3 of the California Government Code, commencing at section 12900; the Federal Civil Rights Act of 1964, as set forth in Public Law 88-352, and all amendments thereto; Executive Order 11246; and all administrative rules and regulations found to be applicable to Contractor and all of its subcontractors. In addition, the Contractor agrees to require like compliance by all its subcontractor(s).

36. **ANTI-TRUST CLAIM:** Contractor and its subcontractor(s) agree to assign to the District all rights, title, and interest in and to all causes of action they may have under Section 4 of the Clayton Act (15 U.S.C. Sec. 15) or under the Cartwright Act (Chapter 2 (commencing with Section 16700) of Part 2 of Division 7 of the Business and Professions Code), arising from purchases of goods, services, or materials pursuant to the Contract or a subcontract. This assignment shall be made and become effective at the time the District tenders final payment to the Contractor, without further acknowledgment by the parties.

37. **CONTRACTOR CLAIMS:** In the event of any demand by Contractor for (A) a time extension, including, without limitation, for relief from damages or penalties for delay assessed by the District under the Contract, (B) payment by the District of money or damages arising from work done by, or on behalf of, the Contractor pursuant to the Contract and payment of which is not otherwise expressly provided for or to which Contractor is not otherwise entitled to, or (C) an amount of payment disputed by the District, the parties shall attempt to resolve the dispute by those procedures set forth in Public Contract Code section 9204 and/or Article 1.5 (commencing with section 20104) of Chapter 1, Part, 3, Division 2, of the Public Contract Code, if applicable, the provisions of which are each attached hereto and incorporated herein by this reference. If a claim, or any portion thereof, remains in dispute upon satisfaction of all applicable dispute resolution requirements, the Contractor shall comply with all claims presentation requirements as provided in Chapter 1 (commencing with section 900) and Chapter 2 (commencing with section 910) of Part 3 of Division 3.6 of Title 1 of Government Code as a condition precedent to the Contractor's right to bring a civil action against the District. For purposes of those provisions, the running of the time within which a claim must be presented to the District shall be tolled from the time the Contractor submits its written claim until the time the claim is denied, including any time utilized by any applicable meet and confer process. Pending resolution of the dispute, Contractor and its subcontractors shall continue to perform the Work under the Contract and shall not cause a delay of the Work during any dispute, claim, negotiation, mediation, or arbitration proceeding, except by written agreement of the District.

38. **ATTORNEY FEES/COSTS:** Should litigation be necessary to enforce any terms or provisions of this Contract, then each party shall bear its own litigation and collection expenses, witness fees, court costs and attorney's fees.

39. **TERMINATION:** If Contractor fails to perform the Services and Contractor's duties to the satisfaction of the District, or if Contractor fails to fulfill in a timely and professional manner Contractor's obligations under this Contract, or if Contractor violates any of the terms or provisions of this Contract, District shall have the right to terminate this Contract effective immediately upon the District giving written notice thereof to the Contractor. The Contractor and its performance bond surety, if any, shall be liable for all damages caused to the District by reason of the Contractor's failure to perform and complete the Contract. District shall also have the right in its sole discretion to terminate the Contract for its own convenience upon District giving three (3) days' written notice thereof to the Contractor. In case of a termination for convenience, Contractor shall be paid for the actual cost for labor, materials, and services

performed that is unpaid and can be documented through timesheets, invoices, receipts, or otherwise, and five percent (5%) of the total cost of Work performed as of the date of termination, or five percent (5%) of the value of the Work yet to be performed, whichever is less. This five percent (5%) shall be full compensation for all of Contractor's and its subcontractor(s)' mobilization and/or demobilization costs and any anticipated loss profits resulting from termination of the Contractor for convenience. Termination shall have no effect upon any of the rights and obligations of the parties arising out of any transaction occurring prior to the effective date of termination.

40. **ASSIGNMENT OF CONTRACT:** Contractor shall not assign or transfer in any way any or all of its rights, burdens, duties, or obligations under this Contract without the prior written consent of the District.

41. **TIME IS OF THE ESSENCE:** Time is of the essence in the performance of and compliance with each of the provisions and conditions of this Contract.

42. **CALCULATION OF TIME:** For the purposes of this Contract, "days" refers to calendar days unless otherwise specified.

43. **GOVERNING LAW:** This Contract shall be governed by and construed in accordance with the laws of the State of California with venue of any action in a County in which the District administration office is located.

44. **BINDING CONTRACT:** This Contract shall be binding upon the parties hereto and upon their successors and assigns, and shall inure to the benefit of said parties and their successors and assigns.

45. **DISTRICT WAIVER:** District's waiver of any term, condition, covenant or waiver of a breach of any term, condition or covenant shall not constitute the waiver of any other term, condition or covenant or the waiver of a breach of any other term, condition or covenant.

46. **CAPTIONS AND INTERPRETATIONS:** Paragraph headings in this Contract are used solely for convenience, and shall be wholly disregarded in the construction of this Contract. No provision of this Contract shall be interpreted for or against a party because that party or its legal representative drafted such provision, and this Contract shall be construed as if jointly prepared by the parties.

47. **INVALID TERM:** If any provision of this Contract is declared or determined by any court of competent jurisdiction to be illegal, invalid or unenforceable, the legality, validity or enforceability of the remaining parts, terms and provisions shall not be affected thereby, and said illegal, unenforceable or invalid part, term or provision will be deemed not to be a part of this Contract.

48. **PROVISIONS REQUIRED BY LAW DEEMED INSERTED:** Each and every provision of law and clause required by law to be inserted in this Contract shall be deemed to be inserted herein and this Contract shall be read and enforced as though it were included therein.

49. **ENTIRE CONTRACT:** This Contract sets forth the entire agreement between the parties hereto and fully supersedes any and all prior agreements, understandings, written or oral, between the parties hereto pertaining to the subject matter thereof.

50. **NO ORAL MODIFICATIONS:** No oral agreement or conversation with any officer, agent, or employee of District, either before or after execution of Contract, shall affect or modify any of the terms or obligations contained in any of the documents comprising the Contract.

Downey Unified
SCHOOL DISTRICT

Public Contract Code section 9204

(a) The Legislature finds and declares that it is in the best interests of the state and its citizens to ensure that all construction business performed on a public works project in the state that is complete and not in dispute is paid in full and in a timely manner.

(b) Notwithstanding any other law, including, but not limited to, Article 7.1 (commencing with Section 10240) of Chapter 1 of Part 2, Chapter 10 (commencing with Section 19100) of Part 2, and Article 1.5 (commencing with Section 20104) of Chapter 1 of Part 3, this section shall apply to any claim by a contractor in connection with a public works project.

(c) For purposes of this section:

(1) "Claim" means a separate demand by a contractor sent by registered mail or certified mail with return receipt requested, for one or more of the following:

(A) A time extension, including, without limitation, for relief from damages or penalties for delay assessed by a public entity under a contract for a public works project.

(B) Payment by the public entity of money or damages arising from work done by, or on behalf of, the contractor pursuant to the contract for a public works project and payment for which is not otherwise expressly provided or to which the claimant is not otherwise entitled.

(C) Payment of an amount that is disputed by the public entity.

(2) "Contractor" means any type of contractor within the meaning of Chapter 9 (commencing with Section 7000) of Division 3 of the Business and Professions Code who has entered into a direct contract with a public entity for a public works project.

(3) (A) "Public entity" means, without limitation, except as provided in subparagraph (B), a state agency, department, office, division, bureau, board, or commission, the California State University, the University of California, a city, including a charter city, county, including a charter county, city and county, including a charter city and county, district, special district, public authority, political subdivision, public corporation, or nonprofit transit corporation wholly owned by a public agency and formed to carry out the purposes of the public agency.

(B) "Public entity" shall not include the following:

(i) The Department of Water Resources as to any project under the jurisdiction of that department.

(ii) The Department of Transportation as to any project under the jurisdiction of that department.

(iii) The Department of Parks and Recreation as to any project under the jurisdiction of that department.

(iv) The Department of Corrections and Rehabilitation with respect to any project under its jurisdiction pursuant to Chapter 11 (commencing with Section 7000) of Title 7 of Part 3 of the Penal Code.

(v) The Military Department as to any project under the jurisdiction of that department.

(vi) The Department of General Services as to all other projects.

(vii) The High-Speed Rail Authority.

(4) "Public works project" means the erection, construction, alteration, repair, or improvement of any public structure, building, road, or other public improvement of any kind.

(5) "Subcontractor" means any type of contractor within the meaning of Chapter 9 (commencing with Section 7000) of Division 3 of the Business and Professions Code who either is in direct contract with a contractor or is a lower tier subcontractor.

(d) (1) (A) Upon receipt of a claim pursuant to this section, the public entity to which the claim applies shall conduct a reasonable review of the claim and, within a period not to exceed 45 days, shall provide the claimant a written statement identifying what portion of the claim is disputed and what portion is undisputed. Upon receipt of a claim, a public entity and a contractor may, by mutual agreement, extend the time period provided in this subdivision.

(B) The claimant shall furnish reasonable documentation to support the claim.

(C) If the public entity needs approval from its governing body to provide the claimant a written statement identifying the disputed portion and the undisputed portion of the claim, and the governing body does not meet within the 45 days or within the mutually agreed to extension of time following receipt of a claim sent by registered mail or certified mail, return receipt requested, the public entity shall have up to three days following the next duly publicly noticed meeting of the governing body after the 45-day period, or extension, expires to provide the claimant a written statement identifying the disputed portion and the undisputed portion.

(D) Any payment due on an undisputed portion of the claim shall be processed and made within 60 days after the public entity issues its written statement. If the public entity fails to issue a written statement, paragraph (3) shall apply.

(2) (A) If the claimant disputes the public entity's written response, or if the public entity fails to respond to a claim issued pursuant to this section within the time prescribed, the claimant may demand in writing an informal conference to meet and confer for settlement of the issues in dispute. Upon receipt of a demand in writing sent by registered mail or certified mail, return receipt requested, the public entity shall schedule a meet and confer conference within 30 days for settlement of the dispute.

(B) Within 10 business days following the conclusion of the meet and confer conference, if the claim or any portion of the claim remains in dispute, the public entity shall provide the claimant a written statement identifying the portion of the claim that remains in dispute and the portion that is undisputed. Any payment due on an undisputed portion of the claim shall be processed and made within 60 days after the public entity issues its written statement. Any disputed portion of the claim, as identified by the contractor in writing, shall be submitted to nonbinding mediation, with the public entity and the claimant sharing the associated costs equally. The public entity and claimant shall mutually agree to a mediator within 10 business days after the disputed portion of the claim has been identified in writing. If the parties cannot agree upon a mediator, each party shall select a mediator and those mediators shall select a qualified neutral third party to mediate with regard to the disputed portion of the claim. Each party shall bear the fees and costs charged by its respective mediator in connection with the selection of the neutral mediator. If mediation is unsuccessful, the parts of the claim remaining in dispute shall be subject to applicable procedures outside this section.

(C) For purposes of this section, mediation includes any nonbinding process, including, but not limited to, neutral evaluation or a dispute review board, in which an independent third party or board assists the parties in dispute resolution through negotiation or by issuance of an evaluation. Any mediation utilized shall conform to the timeframes in this section.

(D) Unless otherwise agreed to by the public entity and the contractor in writing, the mediation conducted pursuant to this section shall excuse any further obligation under Section 20104.4 to mediate after litigation has been commenced.

(E) This section does not preclude a public entity from requiring arbitration of disputes under private arbitration or the Public Works Contract Arbitration Program, if mediation under this section does not resolve the parties' dispute.

(3) Failure by the public entity to respond to a claim from a contractor within the time periods described in this subdivision or to otherwise meet the time requirements of this section shall result in the claim being deemed rejected in its entirety. A claim that is denied by reason of the public entity's failure to have responded to a claim, or its failure to otherwise meet the time requirements of this section, shall not constitute an adverse finding with regard to the merits of the claim or the responsibility or qualifications of the claimant.

(4) Amounts not paid in a timely manner as required by this section shall bear interest at 7 percent per annum.

(5) If a subcontractor or a lower tier subcontractor lacks legal standing to assert a claim against a public entity because privity of contract does not exist, the contractor may present to the public entity a claim on behalf of a subcontractor or lower tier subcontractor. A subcontractor may request in writing, either on his or her own behalf or on behalf of a lower tier subcontractor, that the contractor present a claim for work which was performed by the subcontractor or by a lower tier subcontractor on behalf of the subcontractor. The subcontractor requesting that the claim be presented to the public entity shall furnish reasonable documentation to support the claim. Within 45 days of receipt of this written request, the contractor shall notify the subcontractor in writing as to whether the contractor presented the claim to the public entity and, if the original contractor did not present the claim, provide the subcontractor with a statement of the reasons for not having done so.

(e) The text of this section or a summary of it shall be set forth in the plans or specifications for any public works project that may give rise to a claim under this section.

(f) A waiver of the rights granted by this section is void and contrary to public policy, provided, however, that (1) upon receipt of a claim, the parties may mutually agree to waive, in writing, mediation and proceed directly to the commencement of a civil action or binding arbitration, as applicable; and (2) a public entity may prescribe reasonable change order, claim, and dispute resolution procedures and requirements in addition to the provisions of this section, so long as the contractual provisions do not conflict with or otherwise impair the timeframes and procedures set forth in this section.

(g) This section applies to contracts entered into on or after January 1, 2017.

(h) Nothing in this section shall impose liability upon a public entity that makes loans or grants available through a competitive application process, for the failure of an awardee to meet its contractual obligations.

(i) This section shall remain in effect only until January 1, 2020, and as of that date is repealed, unless a later enacted statute, that is enacted before January 1, 2020, deletes or extends that date.

Downey Unified SCHOOL DISTRICT

Public Contract Code sections 20104 – 20104.6

§ 20104.

(a) (1) This article applies to all public works claims of three hundred seventy-five thousand dollars ($375,000) or less which arise between a contractor and a local agency.

(2) This article shall not apply to any claims resulting from a contract between a contractor and a public agency when the public agency has elected to resolve any disputes pursuant to Article 7.1 (commencing with Section 10240) of Chapter 1 of Part 2.

(b) (1) "Public work" means "public works contract" as defined in Section 1101 but does not include any work or improvement contracted for by the state or the Regents of the University of California.

(2) "Claim" means a separate demand by the contractor for (A) a time extension, (B) payment of money or damages arising from work done by, or on behalf of, the contractor pursuant to the contract for a public work and payment of which is not otherwise expressly provided for or the claimant is not otherwise entitled to, or (C) an amount the payment of which is disputed by the local agency.

(c) The provisions of this article or a summary thereof shall be set forth in the plans or specifications for any work which may give rise to a claim under this article.

(d) This article applies only to contracts entered into on or after January 1, 1991.

§ 20104.2.

For any claim subject to this article, the following requirements apply:

(a) The claim shall be in writing and include the documents necessary to substantiate the claim. Claims must be filed on or before the date of final payment. Nothing in this subdivision is intended to extend the time limit or supersede notice requirements otherwise provided by contract for the filing of claims.

(b) (1) For claims of less than fifty thousand dollars ($50,000), the local agency shall respond in writing to any written claim within 45 days of receipt of the claim, or may request, in writing, within 30 days of receipt of the claim, any additional documentation supporting the claim or relating to defenses to the claim the local agency may have against the claimant.

(2) If additional information is thereafter required, it shall be requested and provided pursuant to this subdivision, upon mutual agreement of the local agency and the claimant.

(3) The local agency's written response to the claim, as further documented, shall be submitted to the claimant within 15 days after receipt of the further documentation or within a period of time no greater than that taken by the claimant in producing the additional information, whichever is greater.

(c) (1) For claims of over fifty thousand dollars ($50,000) and less than or equal to three hundred seventy-five thousand dollars ($375,000), the local agency shall respond in writing to all written claims within 60 days of receipt of the claim, or may request, in writing, within 30 days of receipt of the claim, any additional documentation supporting the claim or relating to defenses to the claim the local agency may have against the claimant.

(2) If additional information is thereafter required, it shall be requested and provided pursuant to this subdivision, upon mutual agreement of the local agency and the claimant.

(3) The local agency's written response to the claim, as further documented, shall be submitted to the claimant within 30 days after receipt of the further documentation, or within a period of time no greater than that taken by the claimant in producing the additional information or requested documentation, whichever is greater.

(d) If the claimant disputes the local agency's written response, or the local agency fails to respond within the time prescribed, the claimant may so notify the local agency, in writing, either within 15 days of receipt of the local agency's response or within 15 days of the local agency's failure to respond within the time prescribed, respectively, and demand an informal conference to meet and confer for settlement of the issues in dispute. Upon a demand, the local agency shall schedule a meet and confer conference within 30 days for settlement of the dispute.

(e) Following the meet and confer conference, if the claim or any portion remains in dispute, the claimant may file a claim as provided in Chapter 1 (commencing with Section 900) and Chapter 2 (commencing with Section 910) of Part 3 of Division 3.6 of Title 1 of the Government Code. For purposes of those provisions, the running of the period of time within which a claim must be filed shall be tolled from the time the claimant submits his or her written claim pursuant to subdivision (a) until the time that claim is denied as a result of the meet and confer process, including any period of time utilized by the meet and confer process.

(f) This article does not apply to tort claims and nothing in this article is intended nor shall be construed to change the time periods for filing tort claims or actions specified by Chapter 1 (commencing with Section 900) and Chapter 2 (commencing with Section 910) of Part 3 of Division 3.6 of Title 1 of the Government Code.

§ 20104.4.

The following procedures are established for all civil actions filed to resolve claims subject to this article:

(a) Within 60 days, but no earlier than 30 days, following the filing or responsive pleadings, the court shall submit the matter to nonbinding mediation unless waived by mutual stipulation of both parties. The mediation process shall provide for the selection within 15 days by both parties of a disinterested third person as mediator, shall be commenced within 30 days of the submittal, and shall be concluded within 15 days from the commencement of the mediation unless a time requirement is extended upon a good cause showing to the court or by stipulation of both parties. If the parties fail to select a mediator within the 15-day period, any party may petition the court to appoint the mediator.

(b) (1) If the matter remains in dispute, the case shall be submitted to judicial arbitration pursuant to Chapter 2.5 (commencing with Section 1141.10) of Title 3 of Part 3 of the Code of Civil Procedure, notwithstanding Section 1141.11 of that code. The Civil Discovery Act (Title 4 (commencing with Section 2016.010) of Part 4 of the Code of Civil Procedure) shall apply to any proceeding brought under this subdivision consistent with the rules pertaining to judicial arbitration.

(2) Notwithstanding any other provision of law, upon stipulation of the parties, arbitrators appointed for purposes of this article shall be experienced in construction law, and, upon stipulation of the parties, mediators and arbitrators shall be paid necessary and reasonable hourly rates of pay not to exceed their customary rate, and such fees and expenses shall be paid equally by the parties, except in the case of arbitration where the arbitrator, for good cause, determines a different division. In no event shall these fees or expenses be paid by state or county funds.

(3) In addition to Chapter 2.5 (commencing with Section 1141.10) of Title 3 of Part 3 of the Code of Civil Procedure, any party who after receiving an arbitration award requests a trial de novo but does not obtain a more favorable judgment shall, in addition to payment of costs and fees under that chapter, pay the attorney's fees of the other party arising out of the trial de novo.

(c) The court may, upon request by any party, order any witnesses to participate in the mediation or arbitration process.

§ 20104.6.

(a) No local agency shall fail to pay money as to any portion of a claim which is undisputed except as otherwise provided in the contract.

(b) In any suit filed under Section 20104.4, the local agency shall pay interest at the legal rate on any arbitration award or judgment. The interest shall begin to accrue on the date the suit is filed in a court of law.

Downey Unified
SCHOOL DISTRICT

EXHIBIT "A"

SCOPE OF WORK

Consultant's entire Proposal is **not** made part of this Agreement.

avidex
Audio Video Integration & Design Excellence

Quote 7/29/2021
Project Number: 37755

Sussman MS Fiber Install

Jenifer Andersen

Downey Unified School District
Erik Hoffman
11627 Brookshire Ave
Downey, CA 90241

Tel: 562-469-6917

Ship To:
Sussman Middle School
12500 Birchdale Ave.
Downey, CA 90242

Downey Unified School District
Sussman Middle School
Locker Room IDF's
Fiber Install

Scope of Work:
Install the following owner furnished equipment:
-Qty 2 Single Mode Optical Fibers from existing IDF

Provide and install the following equipment:
-Qty 2 Distribution & Splice Enclosures
-Qty 2 Fiber Adapter Plates
-Qty 48 SC Connectors

Install the following owner furnished equipment.
-Qty 2 data racks

Assumptions/Exclusions.
-Power by others
-Network station runs by others
-All cable paths accessible
-Work to be performed during M-F 2nd shift hours

*Please reference CMAS Contract 3-19-70-2070 P on PO

Mfr-Part No.	Qty	Description	Unit Price	Extended
Leviton 5R2UM-S06	2	Enclosure, Splice Fiber 2RU	433.09	866.18
Leviton 5F100-2LC	2	Plate, Molded Single Mode OS1/2 Duplex SC	106.49	212.98
Commscope SFC-SCF-09-8X-25	2	Connector, SC Field Install (25pk)	446.71	893.42
AVI-DNG4000	1	Materials, Misc Consumables	50.00	50.00
		Equipment Sub-Total		2,022.58

Avidex Industries, LLC Project: 37755
20382 Hermana Cir. ● Lake Forest, CA 92630 ● Phone (949) 428-6333 ● Fax (949) 428-6334
www.avidexav.com
California Contractors License # 981651

Professional Services Total	7,344.88

Pricing Summary

This Quote is Valid for 30 Days.

Shipping & Handling:	
CA Local Tax	$202.26
Lump Sum Project Total:	**$9,569.72**

AVI PWC/DIR # 1000004292

DIR PROJECT ID # _____

Terms

Net 30 Days

Design Criteria / Assumptions:

1. Conduits/Electrical Work
   - All conduit is usable and free of obstructions
   - Conduit, backboxes and sleeves provided by others
   - 110 VAC outlets and circuits not included
   - Core drilling not included, unless otherwise noted
   - Power Supplies, surge suppressors, UPS not included
   - Site shall be accessible during scheduled work hours
2. Pricing:
   - All Pricing is confidential
3. Quality Assurance:
   - All cabling complies with EIA-TIA 568/569B Standards
   - All work shall comply with applicable Building Codes
   - Changes to contract must be approved in writing

System Maintenance Offerings:

Ask about AVI's other comprehensive ***Preventative Maintenance and Support Services*** programs intended to supplement manufacturer's limited equipment warranties, provide ongoing technical support, prioritized emergency site response repairs, and periodic system training sessions. All of these recurring preventative maintenance features will help protect your AV system and financial investment Please take advantage of these programs and contact your Account Manager or AVI's Service Group for coverage options -

Basic Maintenance Package: Preventative Maintenance Visit, System Status Reports, Help Desk Support, Emergency Response Priority, User Refresh Training, Extended Equipment Warranty, Labor, Free Shipping and Supplies Discounts.

Payment Terms

All Projects require a mobilization fee of 30% of the overall proposed contract total in order to initiate the order. Mobilization fees are due upon Receipt. This proposal is valid for 60 days from the date appearing on the cover page.

- Monthly progress invoices will be issued with net 30-day terms.
- The 360° Service Plan will be invoiced annually, in advance or at the date of commencement.
- Freight and sales tax will be added to invoices based on current tax rates as required by state law on the invoice date.
- Avidex reserves the right to charge for stored materials and/or equipment.
- Avidex reserves the right to charge a 1.5% fee for late payment of invoices.

Authorization to Process - Integration Services

Avidex will begin the implementation phase of this project upon receipt of the client purchase order or executed contract referring to this proposal and the mobilization fee. I have reviewed the available post-installation 360° Service Plan offerings with my account executive.

☐ I, the client, elect to decline the 360° Service Plan offering. By checking this box, I understand that I am declining the proposed service and support coverage for my audiovisual system.

Submitted by: Avidex Industries, LLC

Name	Signature	Date

Client Approval:

Client Name/Title	Signature	Date

Internal Avidex Approval:

Name	Signature	Date

Each party agrees that any electronic signatures above, whether digital or encrypted, of the parties included in this Agreement are intended to authenticate this writing and to have the same force and effect as manual signatures. Delivery of an executed signature page to this Agreement by e-mail attachment, other means of electronic transmission with authorization to attach it to this Agreement, or any other means of electronic transmission used to obtain an electronic signature shall be deemed to have the same legal effect as delivery of an original signed copy

20382 Hermana Cir. ● Lake Forest, CA 92630 ● Phone (949) 428-6333 ● Fax (949) 428-6334
www.avidexav.com
California Contractors License # 981651

Downey Unified
SCHOOL DISTRICT

NONCOLLUSION DECLARATION
Public Contract Code Section 7106

TO BE EXECUTED BY CONTRACTOR AND SUBMITTED WITH CONTRACT

The undersigned declares:

I am the General Manager (Title) of Avidex Industries LLC (Bidder Name),
the party making the foregoing bid.

The bid is not made in the interest of, or on behalf of, any undisclosed person, partnership, company, association, organization, or corporation. The bid is genuine and not collusive or sham. The bidder has not directly or indirectly induced or solicited any other bidder to put in a false or sham bid. The bidder has not directly or indirectly colluded, conspired, connived, or agreed with any bidder or anyone else to put in a sham bid, or to refrain from bidding. The bidder has not in any manner, directly or indirectly, sought by agreement, communication, or conference with anyone to fix the bid price of the bidder or any other bidder, or to fix any overhead, profit, or cost element of the bid price, or of that of any other bidder. All statements contained in the bid are true. The bidder has not, directly or indirectly, submitted his or her bid price or any breakdown thereof, or the contents thereof, or divulged information or data relative thereto, to any corporation, partnership, company, association, organization, bid depository, or to any member or agent thereof, to effectuate a collusive or sham bid, and has not paid, and will not pay, any person or entity for such purpose.

Any person executing this declaration on behalf of a bidder that is a corporation, partnership, joint venture, limited liability company, limited liability partnership, or any other entity, hereby represents that he or she has full power to execute, and does execute, this declaration on behalf of the bidder.

I declare under penalty of perjury under the laws of the State of California that the foregoing is true and correct and that this declaration is executed on this 2 day of August, 2021 at Lake Forest, CA.
(City, State)

Proper Name of Bidder:	Avidex Industries LLC
Signature:	Brandon Morrell Digitally signed by Brandon Morrell DN: C=US, E=bmorrell@avidex.com, OU=Avidex, CN=Brandon Morrell Date: 2021.08.02 10:37:12-07'00'
Print Name:	Brandon Morrell
Title:	General Manager

Downey Unified
SCHOOL DISTRICT

PREVAILING WAGE CERTIFICATION

I hereby certify that I will conform to the State of California Public Works Contract requirements regarding prevailing wages, benefits, on-site audits with 48-hours' notice, payroll records, and apprentice and trainee employment requirements, for all Work on the above Project, including, without limitation, labor compliance monitoring and enforcement by the Department of Industrial Relations.

Date:	August 2, 2021
Proper Name of Contractor:	Avidex Industries LLC
Signature:	Brandon Morrell Digitally signed by Brandon Morrell DN: C=US, E=bmorrell@avidex.com, OU=Avidex, CN=Brandon Morrell Date: 2021.08.02 10:37:43 -07'00'
Print Name:	Brandon Morrell
Title:	General Manager

Downey Unified
SCHOOL DISTRICT

WORKERS' COMPENSATION CERTIFICATION

Labor Code section 3700 in relevant part provides:

> Every employer except the State shall secure the payment of compensation in one or more of the following ways:
>
> a. By being insured against liability to pay compensation by one or more insurers duly authorized to write compensation insurance in this state.
>
> b. By securing from the Director of Industrial Relations a certificate of consent to self-insure, which may be given upon furnishing proof satisfactory to the Director of Industrial Relations of ability to self-insure and to pay any compensation that may become due to his employees.

I am aware of the provisions of section 3700 of the Labor Code which require every employer to be insured against liability for workers' compensation or to undertake self-insurance in accordance with the provisions of that code, and I will comply with such provisions before commencing the performance of the Work of this Contract.

Date:	August 2, 20 21
Proper Name of Contractor:	Avidex Industries LLC
Signature:	Brandon Morrell Digitally signed by Brandon Morrell C=US, E=bmorrell@avidex.com, OU=Avidex, CN=Brandon Morrell Date: 2021.08.02 10:37:55-07'00'
Print Name:	Brandon Morrell
Title:	General Manager

(In accordance with Article 5 - commencing at section 1860, chapter 1, part 7, division 2 of the Labor Code, the above certificate must be signed and filed with the awarding body prior to performing any Work under this Contract.)

Downey Unified
SCHOOL DISTRICT

CRIMINAL BACKGROUND INVESTIGATION /FINGERPRINTING CERTIFICATION

PURCHASE ORDER NO.: PO2W-220000000503 between the Downey Unified School District ("District") and Avidex Industries LLC ("Contractor" or "Bidder") ("Contract" or "Project").

The undersigned does hereby certify to the governing board of the District as follows:

That I am a representative of the Contractor currently under contract with the District; that I am familiar with the facts herein certified; and that I am authorized and qualified to execute this certificate on behalf of Contractor.

Contractor certifies that it has taken at least one of the following actions with respect to the construction Project that is the subject of the Contract (check all that apply):

☐ The Contractor is a sole proprietor and intends to comply with the fingerprinting requirements of Education Code section 45125.1(k) with respect to all Contractor's employees who may have contact with District pupils in the course of providing services pursuant to the Contract, and hereby agrees to the District's preparation and submission of fingerprints such that the California Department of Justice may determine that none of those employees has been convicted of a felony, as that term is defined in Education Code section 45122.1. No work shall commence until such determination by DOJ has been made.

As an authorized District official, I am familiar with the facts herein certified, and am authorized to execute this certificate on behalf of the District and undertake to prepare and submit Contractor's fingerprints as if he or she was an employee of the District.

Date:

District Representative's Name and Title:

District Representative's Signature:

☑ The Contractor, who is not a sole proprietor, has complied with the fingerprinting requirements of Education Code section 45125.1 with respect to all Contractor's employees and all of its Subcontractors' employees who may have contact with District pupils in the course of providing services pursuant to the Contract, and the California Department of Justice has determined that none of those employees has been convicted of a felony, as that term is defined in Education Code section 45122.1. A complete and accurate list of Contractor's employees and of all of its subcontractors' employees who may come in contact with District pupils during the course and scope of the Contract is attached hereto; and/or

☐ Pursuant to Education Code section 45125.2, Contractor has installed or will install, prior to commencement of Work, a physical barrier at the Work Site, that will limit contact between Contractor's employees and District pupils at all times; and/or

Downey Unified
SCHOOL DISTRICT

☐ Pursuant to Education Code section 45125.2, Contractor certifies that all employees will be under the continual supervision of, and monitored by, an employee of the Contractor who the California Department of Justice has ascertained, or as described below, will ascertain, has not been convicted of a violent or serious felony. The name and title of the employee who will be supervising Contractor's and its subcontractors' employees is:

Name: _____

Title: _____

NOTE: If the Contractor is a sole proprietor, and elects the above option, Contractor must have the above-named employee's fingerprints prepared and submitted by the District, in accordance with Education Code section 45125.1(k). No work shall commence until such determination by DOJ has been made.

As an authorized District official, I am familiar with the facts herein certified, and am authorized to execute this certificate on behalf of the District and undertake to prepare and submit Contractor's fingerprints as if he or she was an employee of the District.

Date:

District Representative's Name and Title:

District Representative's Signature:

☐ The Work on the Contract is either (i) at an unoccupied school site and no employee and/or subcontractor or supplier of any tier of the Contract shall come in contact with the District pupils or (ii) Contractor's employees or any subcontractor or supplier of any tier of the Contract will have only limited contact, if any, with District pupils and the District will take appropriate steps to protect the safety of any pupils that may come in contact with Consultant's employees, subcontractors or suppliers so that the fingerprinting and criminal background investigation requirements of Education Code section 45125.1 shall not apply to Contractor under the Contract.

As an authorized District official, I am familiar with the facts herein certified, and am authorized to execute this certificate on behalf of the District.

Date: _____

District Representative's Name and Title: _____

District Representative's Signature: _____

Contractor's responsibility for background clearance extends to all of its employees, Subcontractors, and employees of Subcontractors coming into contact with District pupils regardless of whether they are designated as employees or acting as independent contractors of the Contractor.

Date: August 2, 20 21

Proper Name of Contractor: Avidex Industries LLC

Signature: Brandon Morrell Digitally signed by Brandon Morrell DN: C=US, E=bmorrell@avidex.com, OU=Avidex, CN=Brandon Morrell Date: 2021.08.02 10:38:14 -07'00'

Print Name: Brandon Morrell

Title: General Manager

AS OF 7/1/2021 Department of Justice Clearance

First Name	Last Name	Position	Company	ATI #
Andres	(Hernandez) Hernandezresendi	Apprentice Electrician	AVIDEX	M073HEA001
James	Anderson	Technician	AVIDEX	M153ANJ003
Brandon	Ard	Technician	AVIDEX	M096ARB001
Dana	Ard	Technician	AVIDEX	M197ARD006
John	Baboyan	Technician	AVIDEX	M163BAJ013
Sebstian	Baez	Technician	AVIDEX	M187BAS001
Chad	Barker	Technician	AVIDEX	M154BAC007
Greg	Basilio	Technician	AVIDEX	M146BAG006
Jack	Basulto	Technician	AVIDEX	M163BAJ006
Adam	Benda	Project Manager	AVIDEX	I191BER305
Alexander	Benda	Technician	AVIDEX	M162BEA001
Jason	Berrios	Technician	AVIDEX	M131BEJ004
Martin	Bilt	Warehouse manager	AVIDEX	M127BIM011
Carl	Blum	Sr. Applications Engineer	AVIDEX	C236BLC370
Aaron	Boatwright	Technician	AVIDEX	M214BOA002
Brian	Bodnar	Technician	AVIDEX	M150BOB001
Matthew	Bodnar	Technician	AVIDEX	M188BOM004
Daryn	Bradley	Technician	AVIDEX	F268BRD384
Lyle	Bush	Technician	AVIDEX	M262BUL007
Martin	Camarillo	Technician	AVIDEX	G247CAM801
Brenton	Campbell	Technician	AVIDEX	M024CAB009
Jaime	Casas	Lead Technician	AVIDEX	C048CAJ715
JR Leonides	Castellanos	Technician	AVIDEX	F012CAL989
Leticia	Ceballos	Project Manager	AVIDEX	M033CEL001
Christian	Chavez	Warehouse Driver	AVIDEX	F081CHC916
Charles	Clark	Technician	AVIDEX	M130CLC001
William "Bill"	Downing	Lead Technician	AVIDEX	M154DOW003
Brandon	Exter	Technician	AVIDEX	M179EXB001
Scott	Forman	Technician	AVIDEX	M172FOS001
Samuel	Francis	Lead Technician	AVIDEX	C048FRS710
Jose	Garcia	Technician	AVIDEX	M149AGM002
Jose Angel	Garcia	Technician	AVIDEX	M176GAJ009
David	Gillespie	Electrical Manager	AVIDEX	M081GID020
Steven	Glover	Technician	AVIDEX	M134GLS003
Hugo	Guzman	Technician	AVIDEX	M073GUH007
Jeffrey	Hailey	Technician	AVIDEX	M164HAJ027
Dustin	Heaton	Technician	AVIDEX	G127HED631
Chad	Heidenreich	Technician	AVIDEX	M150HEC005
William	Henry	Technician	AVIDEX	B022HEW775
Randal	Herndon	Technician	AVIDEX	M163HER007
Michael	Hurt	Project Manager	AVIDEX	C048HUK705
Jeffrey	Jaimes	Technician	AVIDEX	M164JAJ019
Ernesto	Jauregui	Technician	AVIDEX	M347JAE018
Scott	Jensen	Technician	AVIDEX	B212JES068

Downey Unified
SCHOOL DISTRICT

ASBESTOS & OTHER HAZARDOUS MATERIALS CERTIFICATION

Contractor hereby certifies that no Asbestos, or Asbestos-Containing Materials, polychlorinated biphenyl (PCB), or any material listed by the federal or state Environmental Protection Agency or federal or state health agencies as a hazardous material, or any other material defined as being hazardous under federal or state laws, rules, or regulations ("New Hazardous Material"), shall be furnished, installed, or incorporated in any way into the Project or in any tools, devices, clothing, or equipment used to affect any portion of Contractor's work on the Project for District.

Contractor further certifies that it has instructed its employees with respect to the above-mentioned standards, hazards, risks, and liabilities.

Asbestos and/or asbestos-containing material shall be defined as all items containing but not limited to chrysotile, crocidolite, amosite, anthophyllite, tremolite, and actinolite. Any or all material containing greater than one-tenth of one percent (.1%) asbestos shall be defined as asbestos-containing material.

Any disputes involving the question of whether or not material is New Hazardous Material shall be settled by electron microscopy or other appropriate and recognized testing procedure, at the District's determination. The costs of any such tests shall be paid by Contractor if the material is found to be New Hazardous Material.

All Work or materials found to be New Hazardous Material or Work or material installed with New Hazardous Material containing equipment will be immediately rejected and this Work will be removed at Contractor's expense at no additional cost to the District.

Contractor has read and understood the document Hazardous Materials Procedures & Requirements, and shall comply with all the provisions outlined therein.

Date:	August 2 , 20 21
Name of Contractor:	Avidex Industries LLC
Signature:	Brandon Morrell Digitally signed by Brandon Morrell DN: C=US, E=bmorrell@avidex.com, OU=Avidex, CN=Brandon Morrell Date: 2021.08.02 10:38:29-07'00'
Print Name:	Brandon Morrell
Title:	General Manager

Downey Unified
SCHOOL DISTRICT

LEAD-PRODUCT(S) CERTIFICATION

California Occupational Safety and Health Administration (CalOSHA), Environmental Protection Agency (EPA), California Department of Health Services (DHS), California Department of Education (CDE), and the Consumer Product Safety Commission (CPSC) regulate lead-containing paint and lead products.

Because the Contractor and its employees will be providing services for the District, and because the Contractor's work may disturb lead-containing building materials, **CONTRACTOR IS HEREBY NOTIFIED** of the potential presence of lead-containing materials located within certain buildings utilized by the District. All school buildings built prior to 1993 are presumed to contain some lead-based paint until sampling proves otherwise.

The CDE mandates that school districts utilize DHS lead-certified personnel when a lead-based hazard is identified. Examples of lead-certified personnel include: project designers, inspectors, and abatement workers. Furthermore, since it is assumed by the District that all painted surfaces (interior as well as exterior) within the District contain some level of lead, it is imperative that the Contractor, its workers and subcontractors fully and adequately comply with all applicable laws, rules and regulations governing lead-based materials **(Including Title 8, California Code of Regulations, Section 1532.1).** Any and all Work which may result in the disturbance of lead-containing building materials must be coordinated through the District.

The California Education Code also prohibits the use or import of lead-containing paint, lead plumbing and solders, or other potential sources of lead contamination in the construction of any new school facility or in the modernization or renovation of any existing school facility. The Contractor shall provide the District with any sample results prior to beginning Work, during the Work, and after the completion of the Work. The District may request to examine, prior to the commencement of the Work, the lead training records of each employee of the Contractor.

All contractors who disturb lead-based paint in a six-square-foot area or greater indoors or a 20-square-foot area or greater outdoors shall comply with the Renovation, Repair and Painting Rule, shall receive training from a U.S. EPA-accredited training provider, and shall be certified by the U.S. EPA. Contractor, its workers and subcontractors must fully and adequately comply with all applicable laws, rules and regulations governing lead-based materials, including those rules and regulations appearing within title 40 of the Code of Federal Regulations as part 745 (40 CFR 745).

If failure to comply with these laws, rules, and regulations results in a site or worker contamination, the Contractor will be held solely responsible for all costs involved in any required corrective actions, and shall defend, indemnify and hold harmless the District, pursuant to the indemnification provisions of the Contract, for all damages and other claims arising therefrom. If lead disturbance is anticipated in the Work, only persons with appropriate accreditation, registrations, licenses and training shall conduct this Work.

It shall be the responsibility of the Contractor to properly dispose of any and all waste products, including but not limited to, paint chips, any collected residue, or any other visual material that may occur from the prepping of any painted surface. It will be the responsibility of the Contractor to provide the proper disposal of any hazardous waste by a certified hazardous waste hauler. This company shall be registered with the Department of Transportation (DOT) and shall be able to issue a current manifest number upon transporting any hazardous material from any school site within the District.

THE UNDERSIGNED HEREBY ACKNOWLEDGES, UNDER PENALTY OF PERJURY, THAT HE OR SHE HAS RECEIVED NOTIFICATION OF POTENTIAL LEAD-BASED MATERIALS ON THE OWNER'S PROPERTY, AS WELL AS THE EXISTENCE OF APPLICABLE LAWS, RULES AND REGULATIONS GOVERNING WORK WITH, AND DISPOSAL OF, SUCH MATERIALS WITH WHICH IT MUST COMPLY. THE UNDERSIGNED ALSO WARRANTS THAT HE OR SHE HAS THE AUTHORITY TO SIGN ON BEHALF OF AND BIND THE CONTRACTOR.

Date:	August 2, 2021
Name of Contractor:	Avidex Industries LLC
Signature:	Brandon Morrell (Digitally signed by Brandon Morrell, DN: C=US, E=bmorrell@avidex.com, OU=Avidex, CN=Brandon Morrell, Date: 2021.08.02 10:38:41-07'00')
Print Name:	Brandon Morrell
Title:	General Manager

Downey Unified
SCHOOL DISTRICT

ROOFING PROJECT CERTIFICATION

This form shall be executed by all contractors, materials manufacturers, or vendors involved in a bid or proposal for the repair or replacement of a roof of a public school where the project is for repair of more than 25% of the roof or that has a total cost more than $21,000 ("roofing project") and submitted to the District when the award is made.

Certification of: ☑ Contractor ☐ Materials Manufacturer
☐ Vendor ☐ Other _____

I, Brandon Morrell [Name], Avidex Industries LLC [Name of Firm], certify that I have not offered, given, or agreed to give, received, accepted, or agreed to accept, any gift, contribution, or any financial incentive whatsoever to or from any person in connection with the roofing project contract. As used in this certification, "person" means any natural person, business, partnership, corporation, union, committee, club, or other organization, entity, or group of individuals.

Furthermore, I, Brandon Morrell [Name], Avidex Industries LLC [Name of Firm], certify that I do not have, and throughout the duration of the contract, I will not have, any financial relationship in connection with the performance of this contract with any architect, engineer, roofing consultant, materials manufacturer, distributor, or vendor that is not disclosed below.

I, _____ [Name], _____ [Name of Firm], have the following financial relationships with an architect, engineer, roofing consultant, materials manufacturer, distributor, or vendor, or other person in connection with the following roofing project contract (provide Name and Address of Building, and Contract Date and Number):

_____

_____

_____

_____

By my signature below, I hereby certify that, to the best of my knowledge, the contents of this disclosure are true, or are believed to be true. I further certify on behalf of the Firm that I am aware of section 3000 *et seq.* of the California Public Contract Code, and the sections referenced therein regarding the penalties for providing false information or failing to disclose a financial relationship in this disclosure. I further certify that I am authorized to make this certification on behalf of the Firm.

Date: August 2, 20 21

Name of Firm: Avidex Industries LLC

Signature: Brandon Morrell Digitally signed by Brandon Morrell DN: C=US, E=bmorrell@avidex.com, OU=Avidex, CN=Brandon Morrell Date: 2021.08.02 10:38:52 -07'00'

Print Name: Brandon Morrell

Title: General Manager

Downey Unified
SCHOOL DISTRICT

REGISTERED SUBCONTRACTORS LIST
(Labor Code Section 1771.1)

PURCHASE ORDER: PO2W-220000000503

Date Submitted (for Updates): August 2, 2021

Contractor acknowledges and agrees that it must clearly set forth below the name and Department of Industrial Relations (DIR) registration number of each subcontractor **for all tiers** who will perform work or labor or render service to Contractor or its subcontractors in or about the construction of the Work **at least two (2) weeks before the subcontractor is scheduled to perform work**. This document is to be updated as all tiers of subcontractors are identified.

Contractor acknowledges and agrees that, if Contractor fails to list as to any subcontractor of any tier who performs any portion of Work, the Contract is subject to cancellation and the Contractor will be subjected to penalty under applicable law.

If further space is required for the list of proposed subcontractors, attach additional copies of page 2 showing the required information, as indicated below.

Subcontractor Name: _____
DIR Registration #: _____
Portion of Work: _____

Subcontractor Name: _____
DIR Registration #: _____
Portion of Work: _____

Subcontractor Name: _____
DIR Registration #: _____
Portion of Work: _____

Subcontractor Name: _____
DIR Registration #: _____
Portion of Work: _____

Subcontractor Name: _____
DIR Registration #: _____
Portion of Work: _____

Subcontractor Name: _____
DIR Registration #: _____
Portion of Work: _____

Subcontractor Name: _____
DIR Registration #: _____
Portion of Work: _____

Subcontractor Name: _____
DIR Registration #: _____
Portion of Work: _____

Downey Unified
SCHOOL DISTRICT

Subcontractor Name: _____
DIR Registration #: _____
Portion of Work: _____

Subcontractor Name: _____
DIR Registration #: _____
Portion of Work: _____

Subcontractor Name: _____
DIR Registration #: _____
Portion of Work: _____

Subcontractor Name: _____
DIR Registration #: _____
Portion of Work: _____

Date: August 2, 2021

Name of Contractor: Avidex Industries LLC

Signature: Brandon Morrell Digitally signed by Brandon Morrell DN: C=US, E=bmorrell@avidex.com, OU=Avidex, CN=Brandon Morrell Date: 2021.08.02 10:39:10-07'00'

Print Name: Brandon Morrell

Title: General Manager

END OF DOCUMENT

Downey Unified
SCHOOL DISTRICT

DRUG-FREE WORKPLACE CERTIFICATION

PURCHASE ORDER NO.: PO2W-220000000503 between the Downey Unified School District ("District") and Avidex Industries LLC ("Contractor" or "Bidder") ("Contract" or "Project").

This Drug-Free Workplace Certification form is required from the successful Bidder pursuant to Government Code section 8350 et seq., the Drug-Free Workplace Act of 1990. The Drug-Free Workplace Act of 1990 requires that every person or organization awarded a contract or grant for the procurement of any property or service from any state agency must certify that it will provide a drug-free workplace by doing certain specified acts. In addition, the Act provides that each contract or grant awarded by a state agency may be subject to suspension of payments or termination of the contract or grant, and the contractor or grantee may be subject to debarment from future contracting, if the contracting agency determines that specified acts have occurred.

The District is not a "state agency" as defined in the applicable section(s) of the Government Code, but the District is a local agency and public school district under California law and requires all contractors on District projects to comply with the provisions and requirements of the Drug-Free Workplace Act of 1990.

Contractor must also comply with the provisions of Health & Safety Code section 11362.3 which prohibits the consumption or possession of cannabis or cannabis products in any public place, including school grounds, and specifically on school grounds while children are present.

Contractor shall certify that it will provide a drug-free workplace by doing all of the following:

a. Publishing a statement notifying employees that the unlawful manufacture, distribution, dispensation, possession, or use of a controlled substance is prohibited in the person's or organization's workplace and specifying actions which will be taken against employees for violations of the prohibition.

b. Establishing a drug-free awareness program to inform employees about all of the following:

   (1) The dangers of drug abuse in the workplace.

   (2) The person's or organization's policy of maintaining a drug-free workplace.

   (3) The availability of drug counseling, rehabilitation, and employee-assistance programs.

   (4) The penalties that may be imposed upon employees for drug abuse violations.

c. Requiring that each employee engaged in the performance of the contract or grant be given a copy of the statement required above, and that, as a

Downey Unified
SCHOOL DISTRICT

condition of employment on the contract or grant, the employee agrees to abide by the terms of the statement.

I, the undersigned, agree to fulfill the terms and requirements of Government Code section 8355 listed above and will publish a statement notifying employees concerning (a) the prohibition of controlled substance at the workplace, (b) establishing a drug-free awareness program, and (c) requiring that each employee engaged in the performance of the Contract be given a copy of the statement required by section 8355(a), and requiring that the employee agree to abide by the terms of that statement.

I also understand that if the District determines that I have either (a) made a false certification herein, or (b) violated this certification by failing to carry out the requirements of section 8355, that the Contract awarded herein is subject to termination, suspension of payments, or both. I further understand that, should I violate the terms of the Drug-Free Workplace Act of 1990, I may be subject to debarment in accordance with the requirements of the aforementioned Act.

I acknowledge that I am aware of the provisions of and hereby certify that I will adhere to the requirements of the Drug-Free Workplace Act of 1990 and Health and Safety Code section 11362.3.

Date: August 2, 2021

Proper Name of Contractor: Avidex Industries LLC

Signature: Brandon Morrell Digitally signed by Brandon Morrell DN: C=US, E=bmorrell@avidex.com, OU=Avidex, CN=Brandon Morrell Date: 2021.08.02 10:39:27 -07'00'

Print Name: Brandon Morrell

Title: General Manager

END OF DOCUMENT

Downey Unified
SCHOOL DISTRICT

TOBACCO-FREE ENVIRONMENT CERTIFICATION

PURCHASE ORDER NO.: PO2W-220000000503 between the Downey Unified School District ("District") and Avidex Industries LLC ("Contractor" or "Bidder") ("Contract" or "Project").

This Tobacco-Free Environment Certification form is required from the successful Bidder.

Pursuant to, without limitation, 20 U.S.C. section 6083, Labor Code section 6400 et seq., Health & Safety Code section 104350 et seq., Business and Professions Code section 22950 et seq., and District Board policies, all District sites, including the Project site, are tobacco-free environments. Smoking and the use of tobacco products by all persons is prohibited on or in District property. District property includes school buildings, school grounds, school-owned vehicles and vehicles owned by others while on District property. The prohibition on smoking includes the use of any electronic smoking device that creates an aerosol or vapor, in any manner or in any form, and the use of any oral smoking device for the purpose of circumventing the prohibition of tobacco smoking. Further, Health & Safety Code section 11362.3 prohibits the smoking or use of cannabis or cannabis products in any place where smoking tobacco is prohibited.

I acknowledge that I am aware of the District's policy regarding tobacco-free environments at District sites, including the Project site and hereby certify that I will adhere to the requirements of that policy and not permit any of my firm's employees, agents, subcontractors, or my firm's subcontractors' employees or agents, to use tobacco and/or smoke on the Project site.

Date: August 2 , 20 21

Proper Name of Contractor: Avidex Industries LLC

Signature: Brandon Morrell Digitally signed by Brandon Morrell DN: C=US, E=bmorrell@avidex.com, OU=Avidex, CN=Brandon Morrell Date: 2021.08.02 10:39:32-07'00'

Print Name: Brandon Morrell

Title: General Manager

END OF DOCUMENT

CERTIFICATE OF LIABILITY INSURANCE

DATE (MM/DD/YYYY): 6/8/2021

THIS CERTIFICATE IS ISSUED AS A MATTER OF INFORMATION ONLY AND CONFERS NO RIGHTS UPON THE CERTIFICATE HOLDER. THIS CERTIFICATE DOES NOT AFFIRMATIVELY OR NEGATIVELY AMEND, EXTEND OR ALTER THE COVERAGE AFFORDED BY THE POLICIES BELOW. THIS CERTIFICATE OF INSURANCE DOES NOT CONSTITUTE A CONTRACT BETWEEN THE ISSUING INSURER(S), AUTHORIZED REPRESENTATIVE OR PRODUCER, AND THE CERTIFICATE HOLDER.

IMPORTANT: If the certificate holder is an ADDITIONAL INSURED, the policy(ies) must have ADDITIONAL INSURED provisions or be endorsed. If SUBROGATION IS WAIVED, subject to the terms and conditions of the policy, certain policies may require an endorsement. A statement on this certificate does not confer rights to the certificate holder in lieu of such endorsement(s).

PRODUCER	CONTACT NAME: Lori E. Staples	
Arthur J. Gallagher Risk Management Services, Inc. 4700 Homewood Court, Suite 260 Raleigh NC 27609-5732	PHONE (A/C, No, Ext): 336-217-5767	FAX (A/C, No): 336-275-1776
	E-MAIL ADDRESS: lori_staples@ajg.com	
	INSURER(S) AFFORDING COVERAGE	NAIC #
	INSURER A : Twin City Fire Insurance Company	29459
INSURED Digital Networks Group, Inc. Avidex Industries, LLC 20382 Hermana Cir. Lake Forest CA 92630	INSURER B :	
	INSURER C :	
	INSURER D :	
	INSURER E :	
	INSURER F :	

COVERAGES **CERTIFICATE NUMBER: 585244612** **REVISION NUMBER:**

THIS IS TO CERTIFY THAT THE POLICIES OF INSURANCE LISTED BELOW HAVE BEEN ISSUED TO THE INSURED NAMED ABOVE FOR THE POLICY PERIOD INDICATED. NOTWITHSTANDING ANY REQUIREMENT, TERM OR CONDITION OF ANY CONTRACT OR OTHER DOCUMENT WITH RESPECT TO WHICH THIS CERTIFICATE MAY BE ISSUED OR MAY PERTAIN, THE INSURANCE AFFORDED BY THE POLICIES DESCRIBED HEREIN IS SUBJECT TO ALL THE TERMS, EXCLUSIONS AND CONDITIONS OF SUCH POLICIES. LIMITS SHOWN MAY HAVE BEEN REDUCED BY PAID CLAIMS.

INSR LTR	TYPE OF INSURANCE	ADDL INSD	SUBR WVD	POLICY NUMBER	POLICY EFF (MM/DD/YYYY)	POLICY EXP (MM/DD/YYYY)	LIMITS	
	COMMERCIAL GENERAL LIABILITY						EACH OCCURRENCE	$
	☐ CLAIMS-MADE ☐ OCCUR						DAMAGE TO RENTED PREMISES (Ea occurrence)	$
							MED EXP (Any one person)	$
							PERSONAL & ADV INJURY	$
	GEN'L AGGREGATE LIMIT APPLIES PER:						GENERAL AGGREGATE	$
	☐ POLICY ☐ PRO-JECT ☐ LOC						PRODUCTS - COMP/OP AGG	$
	☐ OTHER:							$
	AUTOMOBILE LIABILITY						COMBINED SINGLE LIMIT (Ea accident)	$
	☐ ANY AUTO						BODILY INJURY (Per person)	$
	☐ OWNED AUTOS ONLY ☐ SCHEDULED AUTOS						BODILY INJURY (Per accident)	$
	☐ HIRED AUTOS ONLY ☐ NON-OWNED AUTOS ONLY						PROPERTY DAMAGE (Per accident)	$
								$
	☐ UMBRELLA LIAB ☐ OCCUR						EACH OCCURRENCE	$
	☐ EXCESS LIAB ☐ CLAIMS-MADE						AGGREGATE	$
	☐ DED ☐ RETENTION $							$
A	WORKERS COMPENSATION AND EMPLOYERS' LIABILITY Y/N			22WBAA3GT9	6/30/2020	6/30/2021	X PER STATUTE ☐ OTH-ER	
	ANYPROPRIETOR/PARTNER/EXECUTIVE OFFICER/MEMBER EXCLUDED? [N] N/A (Mandatory in NH)						E.L. EACH ACCIDENT	$ 1,000,000
	If yes, describe under DESCRIPTION OF OPERATIONS below						E.L. DISEASE - EA EMPLOYEE	$ 1,000,000
							E.L. DISEASE - POLICY LIMIT	$ 1,000,000

DESCRIPTION OF OPERATIONS / LOCATIONS / VEHICLES (ACORD 101, Additional Remarks Schedule, may be attached if more space is required)

CERTIFICATE HOLDER

Downey Unified School District
11627 Brookshire Avenue
Downey CA 90241

CANCELLATION

SHOULD ANY OF THE ABOVE DESCRIBED POLICIES BE CANCELLED BEFORE THE EXPIRATION DATE THEREOF, NOTICE WILL BE DELIVERED IN ACCORDANCE WITH THE POLICY PROVISIONS.

AUTHORIZED REPRESENTATIVE

Pete Luca

© 1988-2015 ACORD CORPORATION. All rights reserved.

The ACORD name and logo are registered marks of ACORD

CERTIFICATE OF LIABILITY INSURANCE

DATE (MM/DD/YYYY): 06/11/2021

THIS CERTIFICATE IS ISSUED AS A MATTER OF INFORMATION ONLY AND CONFERS NO RIGHTS UPON THE CERTIFICATE HOLDER. THIS CERTIFICATE DOES NOT AFFIRMATIVELY OR NEGATIVELY AMEND, EXTEND OR ALTER THE COVERAGE AFFORDED BY THE POLICIES BELOW. THIS CERTIFICATE OF INSURANCE DOES NOT CONSTITUTE A CONTRACT BETWEEN THE ISSUING INSURER(S), AUTHORIZED REPRESENTATIVE OR PRODUCER, AND THE CERTIFICATE HOLDER.

IMPORTANT: If the certificate holder is an ADDITIONAL INSURED, the policy(ies) must have ADDITIONAL INSURED provisions or be endorsed. If SUBROGATION IS WAIVED, subject to the terms and conditions of the policy, certain policies may require an endorsement. A statement on this certificate does not confer rights to the certificate holder in lieu of such endorsement(s).

PRODUCER
Marsh USA, Inc.
1166 Avenue of the Americas
New York, NY 10036

CN102238245-DNG-GAU-21-22

CONTACT NAME: Thomas Laquercia
PHONE (A/C, No, Ext): (212) 345-8538 **FAX (A/C, No):**
E-MAIL ADDRESS: Thomas.Laquercia@marsh.com

INSURER(S) AFFORDING COVERAGE	NAIC #
INSURER A : Tokio Marine America Insurance Company	10945
INSURER B : N/A	N/A
INSURER C : Mitsui Sumitomo Insurance Co. of Amer.	20362
INSURER D :	
INSURER E :	
INSURER F :	

INSURED
Digital Networks Group, Inc.
Avidex Industries, LLC
20382 Hermana Circle
Lake Forest, CA 92630

COVERAGES **CERTIFICATE NUMBER:** NYC-011131218-01 **REVISION NUMBER:** 1

THIS IS TO CERTIFY THAT THE POLICIES OF INSURANCE LISTED BELOW HAVE BEEN ISSUED TO THE INSURED NAMED ABOVE FOR THE POLICY PERIOD INDICATED. NOTWITHSTANDING ANY REQUIREMENT, TERM OR CONDITION OF ANY CONTRACT OR OTHER DOCUMENT WITH RESPECT TO WHICH THIS CERTIFICATE MAY BE ISSUED OR MAY PERTAIN, THE INSURANCE AFFORDED BY THE POLICIES DESCRIBED HEREIN IS SUBJECT TO ALL THE TERMS, EXCLUSIONS AND CONDITIONS OF SUCH POLICIES. LIMITS SHOWN MAY HAVE BEEN REDUCED BY PAID CLAIMS.

INSR LTR	TYPE OF INSURANCE	ADDL INSD	SUBR WVD	POLICY NUMBER	POLICY EFF (MM/DD/YYYY)	POLICY EXP (MM/DD/YYYY)	LIMITS		
A	X COMMERCIAL GENERAL LIABILITY			CLL6403455-11	06/30/2021	06/30/2022	EACH OCCURRENCE	$	1,000,000
	CLAIMS-MADE X OCCUR						DAMAGE TO RENTED PREMISES (Ea occurrence)	$	1,000,000
							MED EXP (Any one person)	$	5,000
							PERSONAL & ADV INJURY	$	1,000,000
	GEN'L AGGREGATE LIMIT APPLIES PER:						GENERAL AGGREGATE	$	2,000,000
	X POLICY PRO-JECT LOC						PRODUCTS - COMP/OP AGG	$	1,000,000
	OTHER:							$	
C	AUTOMOBILE LIABILITY			BVR8407292	06/30/2021	06/30/2022	COMBINED SINGLE LIMIT (Ea accident)	$	1,000,000
	X ANY AUTO						BODILY INJURY (Per person)	$	
	OWNED AUTOS ONLY / SCHEDULED AUTOS						BODILY INJURY (Per accident)	$	
	X HIRED AUTOS ONLY / X NON-OWNED AUTOS ONLY						PROPERTY DAMAGE (Per accident)	$	
								$	
A	X UMBRELLA LIAB X OCCUR			CU6406757-08	06/30/2021	06/30/2022	EACH OCCURRENCE	$	5,000,000
	EXCESS LIAB CLAIMS-MADE						AGGREGATE	$	5,000,000
	DED RETENTION $							$	
	WORKERS COMPENSATION AND EMPLOYERS' LIABILITY Y/N						PER STATUTE OTH-ER		
	ANYPROPRIETOR/PARTNER/EXECUTIVE OFFICER/MEMBER EXCLUDED? N	N/A					E.L. EACH ACCIDENT	$	
	(Mandatory in NH) If yes, describe under DESCRIPTION OF OPERATIONS below						E.L. DISEASE - EA EMPLOYEE	$	
							E.L. DISEASE - POLICY LIMIT	$	

DESCRIPTION OF OPERATIONS / LOCATIONS / VEHICLES (ACORD 101, Additional Remarks Schedule, may be attached if more space is required)
Downey Unified School District, its board, officials, employees and agents are included as Additional Insured where required by written contract or agreement. This insurance is primary and non-contributory over any existing insurance and limited to liability arising out of the operations of the named insured subject to policy terms and conditions.

CERTIFICATE HOLDER

Downey Unified School District
11627 Brookshire Avenue
PO Box 7017
Downey, CA 90241

CANCELLATION

SHOULD ANY OF THE ABOVE DESCRIBED POLICIES BE CANCELLED BEFORE THE EXPIRATION DATE THEREOF, NOTICE WILL BE DELIVERED IN ACCORDANCE WITH THE POLICY PROVISIONS.

AUTHORIZED REPRESENTATIVE
of Marsh USA Inc.
Mina Cho

© 1988-2016 ACORD CORPORATION. All rights reserved.

The ACORD name and logo are registered marks of ACORD

AGENCY CUSTOMER ID: CN102238245

LOC #: New York

ADDITIONAL REMARKS SCHEDULE

AGENCY	NAMED INSURED
Marsh USA, Inc.	Digital Networks Group, Inc. Avidex Industries, LLC 20382 Hermana Circle Lake Forest, CA 92630
POLICY NUMBER	
CARRIER / NAIC CODE	EFFECTIVE DATE:

ADDITIONAL REMARKS

THIS ADDITIONAL REMARKS FORM IS A SCHEDULE TO ACORD FORM,

FORM NUMBER: 25 FORM TITLE: Certificate of Liability Insurance

With respect to general liability per carrier:

Per Carrier:

Notice of Cancelation or Nonrenewal sent to others.

Number of days for cancellation or nonrenewal: 30

If we cancel or nonrenewal this policy, weather at your request or ours, by written notice to the first Named Insured shown in the Declarations, we will mail or deliver a copy of such written notice of cancellation or nonrenewal:

1. To the person or organization shown in the Schedule Above
2. At the person's or organization's mailing address shown in the Schedule above; and
3. At least:

a. 30 days or, if applicable, the number of days shown in the Schedule above, whichever is higher, before the effective date of the cancelation or nonrenewal, as indicated in our notice to the first Named Insure, if we cancel or nonrenewal for any statutorily permitted reason other than nonpayment of premium; or

b. 10 days before the effective date of cancelation, as indicated in our notice to the first Named Insured, if we cancel for nonpayment of premium.

© 2008 ACORD CORPORATION. All rights reserved.

The ACORD name and logo are registered marks of ACORD

This endorsement changes policy	CLL6403455-10 to which it is attached and is effective
06/30/2020	at 12:01 a.m. standard time at the Insured's mailing address.
Issued to:	ITOCHU INTERNATIONAL INC.
Issued by:	Trans Pacific Insurance Company
Producer:	MARSH JCS, INC.

THIS ENDORSEMENT CHANGES THE POLICY. PLEASE READ IT CAREFULLY.

AMENDMENT-OTHER INSURANCE PRIMARY AND NON CONTRIBUTORY

This endorsement modifies insurance provided under the following:
COMMERCIAL GENERAL LIABILITY COVERAGE PART
PRODUCTS/COMPLETED OPERATIONS LIABILITY COVERAGE PART

This endorsement applies to the following states:
AL, AK, AZ, AR, CA, CO, CT, DE, DC, FL,
GA, HI, ID, IL, IN, IA, KS, KY, LA, ME,
MD, MA, MI, MN, MS, MO, MT, NE, NV, NH,
NJ, NM, NY, NC, ND, OH, OK, OR, PA, PR,
RI, SC, SD, TN, TX, UT, VT, VI, VA, WA,
WV, WI, WY

PARAGRAPH A. OF CONDITION 4.,OTHER INSURANCE, OF CONDITIONS SECTION IS REPLACED BY THE FOLLOWING:

4. OTHER INSURANCE

A. PRIMARY INSURANCE

THIS INSURANCE, INCLUDING INSURANCE AFFORDED TO AN ADDITIONAL INSURED, IS PRIMARY EXCEPT WHEN PARAGRAPH B. BELOW APPLIES. THE INSURANCE AFFORDED TO AN ADDITIONAL INSURED IS NON-CONTRIBUTORY WITH OTHER INSURANCE WHEN YOU HAVE AGREED TO DO THAT IN A WRITTEN CONTRACT OR AGREEMENT THAT WAS EXECUTED PRIOR TO THE "BODILY INJURY","PROPERTY DAMAGE" OR "PERSONAL AND ADVERTISING INJURY". IF THIS INSURANCE IS PRIMARY, OUR OBLIGATIONS ARE NOT AFFECTED UNLESS ANY OF THE OTHER INSURANCE, EXCEPT THE ADDITIONAL INSURED INSURANCE DESCRIBED

ABOVE, IS ALSO PRIMARY. THEN, WE WILL SHARE WITH ALL THAT OTHER INSURANCE BY THE METHOD DESCRIBED IN PARAGRAPH C.BELOW.

THIS ENDORSEMENT CHANGES THE POLICY. PLEASE READ IT CAREFULLY.

ADDITIONAL INSURED – OWNERS, LESSEES OR CONTRACTORS – SCHEDULED PERSON OR ORGANIZATION

This endorsement modifies insurance provided under the following:

COMMERCIAL GENERAL LIABILITY COVERAGE PART

SCHEDULE

Name Of Additional Insured Person(s) Or Organization(s)	Location(s) Of Covered Operations
ANY PERSON OR ORGANIZATION WHEN YOU AND SUCH PERSON(S) OR ORGANIZATION (S) HAVE AGREED IN WRITING IN A CONTRACT OR AGREEMENT,WHICH WAS EXECUTED PRIOR TO THE TIME	ANY LOCATION IN CONNECTION WITH A WRITTEN CONTRACT OR AGREEMENT EXECUTED WITH THE ADDITIONAL INSURED SHOWN IN THE SCHEDULE.
Information required to complete this Schedule, if not shown above, will be shown in the Declarations.	

A. **Section II – Who Is An Insured** is amended to include as an additional insured the person(s) or organization(s) shown in the Schedule, but only with respect to liability for "bodily injury", "property damage" or "personal and advertising injury" caused, in whole or in part, by:

1. Your acts or omissions; or
2. The acts or omissions of those acting on your behalf;

in the performance of your ongoing operations for the additional insured(s) at the location(s) designated above.

However:

1. The insurance afforded to such additional insured only applies to the extent permitted by law; and
2. If coverage provided to the additional insured is required by a contract or agreement, the insurance afforded to such additional insured will not be broader than that which you are required by the contract or agreement to provide for such additional insured.

B. With respect to the insurance afforded to these additional insureds, the following additional exclusions apply:

This insurance does not apply to "bodily injury" or "property damage" occurring after:

1. All work, including materials, parts or equipment furnished in connection with such work, on the project (other than service, maintenance or repairs) to be performed by or on behalf of the additional insured(s) at the location of the covered operations has been completed; or
2. That portion of "your work" out of which the injury or damage arises has been put to its intended use by any person or organization other than another contractor or subcontractor engaged in performing operations for a principal as a part of the same project.

© Insurance Services Office, Inc., 2012

Insured Copy

THIS ENDORSEMENT CHANGES THE POLICY. PLEASE READ IT CAREFULLY.

ADDITIONAL INSURED – OWNERS, LESSEES OR CONTRACTORS – COMPLETED OPERATIONS

This endorsement modifies insurance provided under the following:

COMMERCIAL GENERAL LIABILITY COVERAGE PART
PRODUCTS/COMPLETED OPERATIONS LIABILITY COVERAGE PART

SCHEDULE

Name Of Additional Insured Person(s) Or Organization(s)	Location And Description Of Completed Operations
"BLANKET" ENDORSEMENT AS FOLL FOLLOWS: ANY PERSON OR ORGANIZATION WHEN YOU AND SUCH PERSON(S) OR ORGANIZATION (S) HAVE AGREED IN WRITING IN A CONTRACT OR AGREEMENT, WHICH WAS EXECUTED PRIOR TO THE TIME	ANY LOCATION DESCRIBED IN THE CONTRACT OR AGREEMENT
Information required to complete this Schedule, if not shown above, will be shown in the Declarations.	

A. **Section II – Who Is An Insured** is amended to include as an additional insured the person(s) or organization(s) shown in the Schedule, but only with respect to liability for "bodily injury" or "property damage" caused, in whole or in part, by "your work" at the location designated and described in the Schedule of this endorsement performed for that additional insured and included in the "products-completed operations hazard".

However:

1. The insurance afforded to such additional insured only applies to the extent permitted by law; and
2. If coverage provided to the additional insured is required by a contract or agreement, the insurance afforded to such additional insured will not be broader than that which you are required by the contract or agreement to provide for such additional insured.

B. With respect to the insurance afforded to these additional insureds, the following is added to **Section III – Limits Of Insurance:**

If coverage provided to the additional insured is required by a contract or agreement, the most we will pay on behalf of the additional insured is the amount of insurance:

1. Required by the contract or agreement; or
2. Available under the applicable Limits of Insurance shown in the Declarations;

whichever is less.

This endorsement shall not increase the applicable Limits of Insurance shown in the Declarations.

© Insurance Services Office, Inc., 2012

Insured Copy

Contractor Information

Legal Entity Name
AVIDEX INDUSTRIES, LLC
Legal Entity Type
LLC
Status
Active
Registration Number
1000004292
Registration effective date
07/01/21
Registration expiration date
06/30/24
Mailing Address
13555 BEL RED ROAD Ste 226 BELLEVUE 98005 WA United States of America
Physical Address
20382 Hermana Cir LAKE FOREST 92630 CA United States of America
Email Address
cp@avidex.com
Trade Name/DBA
AVIDEX
License Number (s)
Other:981651

Registration History

Effective Date	Expiration Date
06/15/18	06/30/19
05/10/17	06/30/18
06/02/16	06/30/17
08/06/15	06/30/16
12/23/14	06/30/15
07/01/19	06/30/21
07/01/21	06/30/24

Legal Entity Information

Corporation Entity Number: 201233210140
Federal Employment Identification Number: 371480101

Member name(s):
Member Legal Name: Jeff Davis
Member Legal Entity Type: LLC

Agent for service:
Agent of Service Name: CORPORATION SERVICE COMPANY
Agent of Service Mailing Address: 2730 GATEWAY OAKS DRIVE, SUITE 100 SACRAMENTO 95833 CA United States of America

Agent of Service Name: CORPORATION SERVICE COMPANY
Agent of Service Mailing Address: 2730 GATEWAY OAKS DRIVE, SUITE 100 SACRAMENTO 95833 CA United States of America

Worker's Compensation

Do you lease employees through Professional Employer Organization (PEO)?: No
Please provide your current worker's compensation insurance information below:

	PEO	PEO	PEO
PEO Information	Name	Phone	Email

Insured by Carrier
Policy Holder Name: AVIDEX INDUSTRIES, LLC
Insurance Carrier: SENTINEL INSURANCE COMPANY, LTD.
Policy Number: 22WBAA3GT9
Inception date: 06/30/20
Expiration Date: 06/30/22

Copyright © 2021 State of California

Home CONTRACTORS STATE LICENSE BOARD

Contractor's License Detail for License # 981651

DISCLAIMER: A license status check provides information taken from the CSLB license database. Before relying on this information, you should be aware of the following limitations.

- CSLB complaint disclosure is restricted by law (B&P 7124.6) If this entity is subject to public complaint disclosure click on link that will appear below for more information. Click here for a definition of disclosable actions.
- Only construction related civil judgments reported to CSLB are disclosed (B&P 7071.17).
- Arbitrations are not listed unless the contractor fails to comply with the terms.
- Due to workload, there may be relevant information that has not yet been entered into the board's license database.

Data current as of 8/12/2021 10:41:54 AM

Business Information

AVIDEX INDUSTRIES LLC
13555 BEL RED ROAD SUITE 226
BELLEVUE, WA 98005
Business Phone Number:(425) 643-0330

Entity Ltd Liability
Issue Date 03/05/2013
Expire Date 03/31/2023

License Status

This license is current and active.

All information below should be reviewed.

Classifications

- C-7 - LOW VOLTAGE SYSTEMS
- C10 - ELECTRICAL

Bonding Information

Contractor's Bond

This license filed a Contractor's Bond with GREAT AMERICAN INSURANCE COMPANY.
Bond Number: 0472219
Bond Amount: $15,000
Effective Date: 01/01/2016
Contractor's Bond History

LLC EMPLOYEE/WORKER BOND

This license filed a LLC Employee/Worker Bond with GREAT AMERICAN INSURANCE COMPANY.
Bond Number: 0472211
Bond Amount: $100,000
Effective Date: 01/01/2013

Bond of Qualifying Individual

This license filed Bond of Qualifying Individual number **0472214** for SCOTT RANDOLPH KIRCHOF in the amount of **$12,500** with GREAT AMERICAN INSURANCE COMPANY.
Effective Date: 01/01/2013

Workers' Compensation

This license has workers compensation insurance with the LIBERTY MUTUAL FIRE INSURANCE COMPANY
Policy Number:WC2Z51288604021
Effective Date: 06/30/2021
Expire Date: 06/30/2022
Workers' Compensation History

Liability Insurance Information

This license has liability insurance with TOKIO MARINE AMERICA INSURANCE COMPANY
Policy Number: CLL6403455
Amount: $1,000,000
Effective Date: 06/30/2021
Expiration Date: 06/30/2022
Liability Insurance History

Copyright © 2021 State of California

Downey Unified School District
Facilities Planning & Development Department
11627 Brookshire Avenue, P.O. Box 7017, Downey, California 90241-7017
(562) 469-6708, FAX: (562) 469-6770

PUBLIC WORKS PROJECT PRE-VERIFICATION

Contractor Information ***(Verified by Downey Unified School District)***

Brandon Morrell	General Manager	(949) 428-6333	7/26/2021
Print Name	Title	Phone #	Date
Avidex Industries, LLC	981651	1000004292	
Contractor Name/Company	Contractor License # (CSLB#)	DIR Registration #	
bmorrell@avidex.com	Jonathan Hugo		
E-mail Address	D.I.R. Compliant Contact Person		

D.I.R. PREVAILING WAGE MONITORING PROGRAM

Senate Bill 854 established a public works contractor registration program.

All contractors and subcontractors intending to bid or perform work on public works projects are required to register and annually renew, on-line for the program.

Contractors' submitting bids for a Public Works construction project over $25,000 or a maintenance project over 15,000 must be D.I.R. registered. Prevailing wages must be paid to all workers employed on a public works project. Bids/quotes/proposals cannot be accepted nor any contract or subcontract entered into nor purchase order issued without proof that the contractor or subcontractor is D.I.R. registered.

Public works refers to construction, alteration, demolition, installation, or repair work (including maintenance) done under contract and paid by public funds. Contractors must make an attempt to hire apprentices when the total project costs exceed $30,000.

Contractors must furnish certified payroll records (on-line) to the Department of Industrial Relations (DIR). In accordance with Labor Code 1771.4, all contractors and subcontractors must furnish electronic certified payroll records directly to the Labor Commissioner as specified in Section 1776.

If the services you are providing the District, or may provide the District in the future, fall under the definition of "public works", please ensure you are registered with the D.I.R. Effective immediately, the District is required to submit a PWC-100 alerting the DIR of the services you are providing the District. We ask that you complete this Pre-Verification form in a timely manner to avoid interruption in the services you would be providing.

Contractor Signature: _____

(By signing I acknowledge and understand this to be a Public Works project and held to D.I.R. regulations)

More information can be found at The Department of Industrial Relation website: http://www.dir.ca.gov/Public-Works/PublicWorks.html

For Office Use Only

☒ Facilities P & D ☐ Maint / Ops / Transp ☐ Other Dept Notes: _____

Verification:	06/30/2024	03/31/2023	06/30/2022	
	☒ DIR Registration #	☒ Contractor State Lic #	☒ Workers Comp.	Notes :

DIR Verification Date(s): 08/12/2021 / _____ / _____ / _____ / _____

CSLB Verification Date(s): 08/12/2021 / _____ / _____ / _____ / _____

AGENDA ITEM #70

Downey Unified
SCHOOL DISTRICT

AGREEMENT FOR CONSTRUCTION SERVICES (SMALL PROJECTS)

AGREEMENT NUMBER 202122-196

PURCHASE ORDER NUMBER PO2W-220000000504

THIS CONTRACT is made and entered into this 7th day of September, 2021, by and between Avidex Industries, LLC ("Contractor") and Downey Unified School District ("District") ("Contract").

1. The Contractor shall furnish to the District for a total price of: Forty Thousand, Seven Hundred Forty-seven and 36/100 Dollars ($ 40,747.36) ("Contract Price"), the following services ("Services" or "Work"):

   Supply and install audiovisual equipment at Sussman Middle School (see attached proposal dated 5/11/21 and 5/20/21).

   CMAS Contract 3-14-58-0215E, 3-19-70-2070P, 3-19-70-2070T & 4-17-51-0060B

2. Contractor shall perform the Work at Sussman Middle School
   Located at 12500 Birchdale Ave, Downey, CA 90242
   ("Site"). The Project is the scope of Work performed at the Site.

3. Work shall begin on June 4, 2021, same date listed on District's Notice to Proceed, and shall be completed by August 2, 2021 ("Completion Date").

4. Contractor agrees that if the Work is not completed within the Contract Time and/or pursuant to the completion schedule, construction schedule, or project milestones developed pursuant to provisions of the Contract, it is understood, acknowledged, and agreed that the District will suffer damage which is not capable of being calculated. Pursuant to Government Code section 53069.85, Contractor shall pay to the District, as fixed and liquidated damages for these incalculable damages, the sum of : Three Hundred Dollars ($ 300.00) per day for each and every calendar day ofdelay beyond the Contract Time or beyond any completion schedule, construction schedule, or project milestones established pursuant to the Contract.

5. This Contract incorporates by this reference the Terms and Conditions attached hereto. Contractor, by executing this Contract, agrees to comply with all the Terms and Conditions.

[REMAINDER OF PAGE LEFT BLANK INTENTIONALLY]

Downey Unified SCHOOL DISTRICT

6. This Contract incorporates by this reference the Contract Documents attached hereto. Contractor, by executing this Contract, agrees to comply with all obligations set forth in the Contract Documents. The Contract Documents include only the following documents, as indicated:

____ Notice to Bidders	✓ Asbestos & Other Hazardous Materials Certification
____ Instructions to Bidders	✓ Lead-Product(s) Certification
____ Bid Form and Proposal	✓ Roofing Project Certification
____ Bid Bond	✓ Registered Subcontractor List
✓ Noncollusion Declaration	✓ Insurance Certificates and Endorsements
____ Iran Contracting Act Certification	✓ Performance Bond
____ Designated Subcontractors List	✓ Payment Bond
✓ Notice to Proceed	____ Specifications
✓ Prevailing Wage Certification	____ Plans
✓ Workers' Compensation Certification	✓ Exhibit "A" ("Scope of Work")
✓ Criminal Background Investigation / Fingerprinting Certification	____ _____ [Other]
✓ Drug-Free Workplace Certification	____ _____ [Other]
✓ Tobacco-Free Environment Certification	

7. Contractor shall not commence the Work under this Contract until the Contractor has submitted and the District has approved the performance bond (if required), payment (labor and material) bond (if required), the certificate(s) and the endorsement(s) of insurance required under the Terms and Conditions and the District has issued a Notice to Proceed.

8. Payment for the Work shall be made in accordance with the Terms and Conditions.

9. The Design Professional In General Responsible Charge for the Project is DUSD ("Architect"), the construction manager on the Project is Erik Hoffman ("Construction Manager"), and the project inspector on the Project is Erik Hoffman ("Project Inspector"). Contractor hereby acknowledges that the Architect, the Construction Manager, the Project Inspector, and the Division of the State Architect have authority to approve and/or suspend Work if the Contractor's Work does not comply with the requirements of the Contract Documents, Title 24 of the California Code of Regulations, and all applicable laws. No work shall be carried on except with the knowledge and under the inspection of said Project Inspector. Project Inspector shall have free access to any or all parts of work at any time. Contractor shall furnish Project Inspector reasonable opportunities for obtaining such information as may be necessary to keep Project Inspector fully informed respecting progress, manner of work, and character of materials. The Contractor shall be liable for any delay caused by its non-compliant Work or its failure to provide proper notification for inspection.

10. Inspection and acceptance of the Work shall be performed by Erik Hoffman of the Facilities, Planning, & Development Department of the District.

Downey Unified SCHOOL DISTRICT

11. Any notice required or permitted to be given under this Contract shall be deemed to have been given, served, and received if given in writing and either personally delivered or deposited in the United States mail, registered or certified mail, postage prepaid, return receipt required, or sent by overnight delivery service, or facsimile or email, addressed as follows:

District	**Contractor**
Downey Unified School District	Name: Avidex Industries LLC/Digital Network Group
ATTN: **Darren Purseglove**	ATTN: Jenifer Andersen
[ADDRESS] **11627 Brookshire Avenue**	[ADDRESS] 20382 Hermana Circle
Downey, CA 90241	Lake Forest, CA 92630
[FAX] **(562) 469-6536**	[FAX] 9494286334
[EMAIL] **dpurseglove@dusd.net**	[EMAIL] jandersen@avidex.com

Any notice personally given or sent by facsimile or email shall be effective upon receipt. Any notice sent by overnight delivery service shall be effective the business day next following delivery to the overnight delivery service. Any notice given by mail shall be effective three (3) days after deposit in the United States mail.

12. Contractor shall guarantee all labor and material used in the performance of this Contract for a period of one (1) year from the date of the District's written approval of the Work.

13. Each party has the full power and authority to enter into and perform this Contract, and the person signing this Contract on behalf of each party has been properly authority and empowered to enter into this Contract.

14. By signing this Contract, Contractor certifies, under penalty of perjury, that all the information provided in the Contract Documents is true, complete, and correct.

ACCEPTED AND AGREED on the date indicated below:

Dated: _____, 20___	Dated: August 3, 2021
Downey Unified School District	**Contractor**: Avidex Industries LLC/Digital Network Group
Signature:	Signature: Brandon Morrell
Print Name: **Christina Aragon**	Print Name: Brandon Morrell
Print Title: **Associate Superintendent**	Print Title: General Manager
Address: **11627 Brookshire Avenue**	License No.: 981651
Downey CA, 90241	Registration No.: 1000004292
Telephone: **(562) 469-6533**	Address: 20382 Hermana Circle, Lake Forest, CA 92630
Facsimile: **(562) 469-6536**	Telephone: 9494286340
E-Mail: **djimenez@dusd.net**	Facsimile: 9494286334
	E-Mail: jandersen@avidex.com

Information regarding Contractor:

Type of Business Entity:
_____ Individual
_____ Sole Proprietorship
_____ Partnership
_____ Limited Partnership
__✓__ Corporation, State: CA
_____ Limited Liability Company
_____ Other: _____

37-1480101 :
Employer Identification and/or
Social Security Number

NOTE: Section 6041 of the Internal Revenue Code (26 U.S.C. 6041) and Section 1.6041-1 of Title 26 of the Code of Federal Regulations (26 C.F.R. 1.6041-1) requires the recipients of $600.00 or more to furnish their taxpayer information to the payer. In order to comply with these requirements, the District requires the Contractor to furnish the information requested in this section.

Downey Unified
SCHOOL DISTRICT

TERMS AND CONDITIONS TO CONTRACT

1. **NOTICE TO PROCEED:** District shall provide a Notice to Proceed to Contractor pursuant to the Contract at which time Contractor shall proceed with the Work.

2. **STANDARD OF CARE:** Contractor shall perform, diligently prosecute and complete the Work in a good and workmanlike manner within the Contract Time, and in strict conformity with all Contract Documents.

3. **SITE EXAMINATION:** Contractor has examined the Site and certifies that it accepts all measurements, specifications and conditions affecting the Work to be performed at the Site. By submitting its quote, Contractor warrants that it has made all Site examination(s) that it deems necessary as to the condition of the Site, its accessibility for materials, workers and utilities, and Contractor's ability to protect existing surface and subsurface improvements. No claim for allowance of time or money will be allowed as to any other undiscovered condition on the Site.

4. **PERMITS, LICENSES AND REGISTRATION:** Contractor and all of its employees, agents, and subcontractors shall secure and maintain in force, at Contractor's sole cost and expense, all licenses, registration and permits as are required by law, in connection with the furnishing of materials, supplies, or services herein listed.

5. **PROJECT INSPECTION CARD:** Contractor shall verify that forms DSA 152 Project Inspection Card (or current version) are issued for the Project prior to commencement of construction.

6. **NOTIFICATION:** Contractor shall notify the Architect and Project Inspector, in writing, of the commencement and completion of construction of each and every aspect of the work at least 48 hours in advance by submitting form DSA 156 (or current version) to the Project Inspector. Forms are available on the DSA's website at: http://www.dgs.ca.gov/dsa/Forms.aspx.

7. **LABOR, MATERIALS AND EQUIPMENT:** Contractor shall furnish all tools, equipment, apparatus, facilities, transportation, labor, and material necessary to furnish the services herein described, the services to be performed at such times and places as directed by and subject to the approval of the authorized District representative indicated in the Work specifications attached hereto. Unless otherwise specified, all materials shall be new and previously unused, and of the manufacturer's latest model or the best of their respective kinds and grades as noted or specified, and workmanship shall be of good quality.

8. **SUBSTITUTIONS:** No substitutions of material from those specified in the Work Specifications shall be made without the prior written approval of the District. Contractor shall be responsible for any re-design costs occasioned by District's acceptance and/or approval of any substitute, as well as any costs that the District incurs for professional services, including DSA fees. District may deduct those costs from any amounts owing to Contractor for the review of the request for substitution, even if the request for substitution is not approved. Contractor shall, in the event that a substitute is less costly than that specified, credit the District with one-hundred percent (100%) of the net difference between the substitute and the originally specified material.

9. **INDEPENDENT CONTRACTOR STATUS:** While engaged in carrying out the Services of this Contract, the Contractor is an independent contractor, and not an officer, employee, agent, partner, or joint venture of the District. Contractor shall be solely responsible for its own Workers' Compensation insurance, taxes, and other similar charges or obligations. Contractor shall be liable for its own actions, including its negligence or gross negligence, and shall be liable for the acts, omissions, or errors of its agents or employees.

10. **CONTRACTOR SUPERVISION:** Contractor shall provide competent supervision of personnel employed on the job Site, use of equipment, and quality of workmanship.

11. **WORKERS:** Contractor shall at all times enforce strict discipline and good order among its employees and the employees of its subcontractors and shall not employ or work any unfit person or anyone not skilled in work assigned to him or her. Any person in the employ of the Contractor or a subcontractor whom the District may deem incompetent or unfit shall be dismissed from the Site and shall not again be employed at Site without written consent from the District.

12. **SUBCONTRACTORS:** Subcontractors, if any, engaged by the Contractor for any Service or Work under this Contract shall be subject to the approval of the District. Contractor agrees to

bind every subcontractor by the terms of the Contract as far as such terms are applicable to subcontractor's work, including, without limitation, all registration, indemnification, insurance, bond, and warranty requirements. If Contractor shall subcontract any part of this Contract, Contractor shall be fully responsible to the District for acts and omissions of its subcontractor and of persons either directly or indirectly employed by itself. Nothing contained in the Contract Documents shall create any contractual relations between any subcontractor and the District.

13. **SAFETY AND SECURITY:** Contractor is responsible for maintaining safety in the performance of this Contract. Contractor shall be responsible to ascertain from the District the rules and regulations pertaining to safety, security, and driving on school grounds, particularly when children are present.

14. **TRENCH SHORING:** If this Contract is in excess of $25,000 and is for the excavation of any trench deeper than five (5) feet, Contractor must submit and obtain District acceptance, in advance of excavation, of a detailed plan showing the design of shoring, bracing, sloping, or other provisions to be made for worker protection from the hazard of caving ground during the excavation of such trench or trenches. If the plan varies from the shoring system standards, the plan shall be prepared by a registered civil or structural engineer.

15. **EXCAVATIONS OVER FOUR FEET**: If this Contract includes excavations over four (4) feet, Contractor shall promptly, and before the following conditions are disturbed, notify the District, in writing, of any: (1) Material that the Contractor believes may be material that is hazardous waste, as defined in Section 25117 of the Health and Safety Code, that is required to be removed to a Class I, Class II, or Class III disposal site in accordance with provisions of existing law; (2) Subsurface or latent physical conditions at the site differing from those indicated; or (3) Unknown physical conditions at the site of any unusual nature, different materially from those ordinarily encountered and generally recognized as inherent in work of the character provided for in the Contract. The District shall promptly investigate the conditions, and if it finds that the conditions do materially so differ, or do involve hazardous waste, and cause a decrease or increase in the Contractor's cost of, or the time required for, performance of any part of the Work shall issue a change order under the procedures described in the Contract. In the event that a dispute arises between the District and the Contractor whether the conditions materially differ, or involve hazardous waste, or cause a decrease or increase in the Contractor's cost of, or time required for, performance of any part of the work, the Contractor shall not be excused from any scheduled completion date provided for by the contract, but shall proceed with all Work to be performed under the contract. The Contractor shall retain any and all rights provided either by Contract or by law which pertain to the resolution of disputes and protests between the contracting parties.

16. **LEAD-BASED PAINT:** Pursuant to the Lead-Safe Schools Protection Act (Education Code section 32240 et seq.) and other applicable law, no lead-based paint, lead plumbing and solders, or other potential sources of lead contamination shall be utilized on this Project, and only trained and state-certified contractors, inspectors and workers shall undertake any action to abate existing risk factors for lead. Pursuant to the Renovation, Repair and Painting Rule (title 40 of the Code of Federal Regulations part 745 (40 CFR 745)), all contractors who disturb lead-based paint in a six-square-foot area or greater indoors or a 20-square-foot area or greater outdoors must be trained by an EPA-accredited provider and certified by the EPA. Contractor must execute the Lead-Based Paint Certification, if applicable.

17. **STORM WATER PERMIT FOR CONSTRUCTION ACTIVITY:** Contractor shall comply with any Storm Water Pollution Prevention Plan ("SWPPP") that is approved by the District and applicable to the Project, at no additional cost to the District.

18. **CLEAN UP:** Debris shall be removed from the Site. The Site shall be in order at all times when work is not actually being performed and shall be maintained in a reasonably clean condition.

19. **PROTECTION OF WORK AND PROPERTY:** Contractor shall erect and properly maintain at all times, as required by conditions and progress of the Work, all necessary safeguards, signs, barriers, lights, and security persons for protection of workers and the public, and shall post danger signs warning against hazards created by the Work. In an emergency affecting life and safety of life or of Work or of adjoining property, Contractor, without special instruction or authorization from District, is permitted to act at his discretion to prevent such threatened loss or injury.

20. **FORCE MAJEURE:** The Contractor shall be excused from performance hereunder during the time and to the extent that it is prevented from obtaining delivery, or performing by act of God, fire, strike, loss, or shortage of transportation facilities, lock-out, commandeering of materials, products, plants, or facilities by the government, when satisfactory evidence thereof is presented to the District, provided that it is satisfactorily established that the non-performance is not due to the fault or neglect of the Contractor.

21. **CORRECTION OF ERRORS:** Contractor shall perform, at its own cost and expense and without reimbursement from the District, any work necessary to correct errors or omissions that are caused by the Contractor's failure to comply with the approved plans and specifications and the standard of care required herein.

22. **DISTRICT'S RIGHT TO PERFORM WORK:** If the Contractor should neglect to prosecute the Work properly or fail to perform any provisions of this Contract, the District, after **FORTY-EIGHT (48)** hours' written notice to the Contractor, may make good such deficiencies, without prejudice to any other remedy it may have, including but not limited to the District hiring its own forces or another contractor to replace the Contractor's nonconforming Work, in which case the District shall either issue a deductive Change Order, a Construction Change Directive, or invoice the Contractor for the cost of that work. Contractor shall pay any invoices within thirty (30) days of receipt of same or District may withhold those amounts from payment(s) otherwise due to Contractor.

23. **ACCESS TO WORK:** District representatives, Architect, and Project Inspector shall at all times have access to the Work wherever it is in preparation or in progress. Contractor shall provide safe and proper facilities for such access.

24. **OCCUPANCY:** District reserves the right to occupy buildings at any time before formal Contract completion and such occupancy shall not constitute final acceptance or approval of any part of the Work covered by this Contract, nor shall such occupancy extend the date specified for completion of the Work.

25. **PAYMENT:** On a monthly basis, Contractor shall submit an application for payment based upon the estimated value for materials delivered or services performed under the Contract as of the date of submission ("Application for Payment"). Within thirty (30) days after District's approval of the Application for Payment, Contractor shall be paid a sum equal to ninety-five percent (95%) of the value of the Work performed (as verified by Architect and Inspector and certified by Contractor) up to the last day of the previous month, less the aggregate of previous payments and amount to be withheld. The District may withhold or deduct from any payment an amount necessary to protect the District from loss because of: (1) liquidated damages which have accrued as of the date of the application for payment; (2) any sums expended by the District in performing any of Contractor's obligations under the Contract which Contractor has failed to perform or has performed inadequately; (3) defective Work not remedied; (4) stop payment notices as allowed by state law; (5) reasonable doubt that the Work can be completed for the unpaid balance of the Total Contract price or by the scheduled completion date; (6) unsatisfactory prosecution of the Work by Contractor; (7) unauthorized deviations from the Contract; (8) failure of the Contractor to maintain or submit on a timely basis proper and sufficient documentation as required by the Contract or by District during the prosecution of the Work; (9) erroneous or false estimates by the Contractor of the value of the Work performed; (10) any sums representing expenses, losses, or damages, as determined by the District, incurred by the District for which Contractor is liable under the Contract; and (11) any other sums which the District is entitled to recover from Contractor under the terms of the Contract or pursuant to state law, including section 1727 of the California Labor Code. The failure by the District to deduct any of these sums from a progress payment shall not constitute a waiver of the District's right to such sums. The District shall retain five percent (5%) from all amounts owing as retention. Retention shall be paid pursuant to Public Contract Code sections 7107, 7200 and 7201.

26. **CHANGE IN SCOPE OF WORK:** Any change in the scope of the Work, method of performance, nature of materials or price thereof, or any other matter materially affecting the performance or nature of the Work shall not be paid for or accepted unless such change, addition, or deletion is approved in advance and in writing by a valid change order executed by the District. Contractor specifically understands, acknowledges, and agrees that the District shall have the

right to request any alterations, deviations, reductions, or additions to the Project or Work, and the cost thereof shall be added to or deducted from the amount of the Contract Price by fair and reasonable valuations. Contractor also agrees to provide the District with all information requested to substantiate the cost of the change order and to inform the District whether the Work will be done by the Contractor or a subcontractor. In addition to any other information requested, Contractor shall submit, prior to approval of the change order, its request for a time extension (if any), as well as all information necessary to substantiate its belief that such change will delay the completion of the Work. If Contractor fails to submit its request for a time extension or the necessary supporting information, it shall be deemed to have waived its right to request such extension.

27. **INDEMNIFICATION:**

27.1 To the furthest extent permitted by California law, Contractor shall indemnify and hold harmless the District, its agents, representatives, officers, consultants, employees, and volunteers (the "Indemnified Parties") from any and all demands, damages, injuries, losses, expenses, liabilities, claims, suits, and actions (the "claims") of any kind, nature, and description, including, but not limited to, attorneys' fees and costs, directly or indirectly arising from, arising out of, connected with, or resulting from, in whole or in part, the performance of this Contract unless the claims are caused wholly by the sole or active negligence or willful misconduct of the Indemnified Parties and/or defects in design furnished by the Architect, as found by a court or arbitrator of competent jurisdiction, in which case the Contractor's indemnification and hold harmless obligation shall be reduced by the proportion of the Indemnitees' and/or Architect's liability.

27.2 Contractor shall also, to the furthest extent permitted by California law, defend the Indemnified Parties at Contractor's own expense, including attorneys' fees and costs, from any and all claims directly or indirectly arising from, arising out of, connected with, or resulting from the performance of this Contract unless the claims are caused wholly by the sole or active negligence or willful misconduct of the Indemnified Parties and/or defects in design furnished by the Architect, as found by a court or arbitrator of competent jurisdiction, in which case the Contractor's defense obligation shall be reduced by the proportion of the Indemnitees' and/or Architect's liability. The District shall have the right to accept or reject any legal representation that Contractor proposes to defend the District.

27.3 Pursuant to Public Contract Code section 9201, the District shall provide timely notification to Contractor of the receipt of any third-party claim relating to this Contract. The District shall be entitled to recover its reasonable costs incurred in providing said notification.

27.4 If the Indemnitees provide their own defense due to failure to timely respond to tender of defense, rejection of tender of defense, or conflict of interest of proposed counsel, Contractor shall reimburse Indemnitees for any expenditures, including reasonable attorney's fees and costs.

27.5 The District may retain so much of the moneys due the Contractor as shall be considered necessary, until disposition of any such suit, claims or actions for damages or until the District has received written agreement from the Contractor that it will unconditionally defend the Indemnified Parties, and pay any damages due by reason of settlement or judgment.

27.6 The Contractor's defense and indemnification obligations hereunder shall survive the completion of Work, including the warranty/guarantee period, and/or the termination of the Contract.

28. **PAYMENT BOND AND PERFORMANCE BOND:** Contractor shall not commence the Work until it has provided to the District, in a form acceptable to the District, a Payment (Labor and Material) Bond and a Performance Bond (if required), each in an amount equivalent to one hundred percent (100%) of the Contract Price issued by a surety admitted to issue bonds in the State of California and otherwise acceptable to the District.

Downey Unified SCHOOL DISTRICT

29. **CONTRACTOR'S INSURANCE:**

29.1 The Contractor shall procure and maintain at all times it performs any portion of the Services the following insurance with minimum limits equal to the amount indicated below.

Type of Coverage	**Minimum Requirement**
Commercial General Liability Insurance, including Bodily Injury, Personal Injury, Property Damage, Advertising Injury, and Medical Payments	
Each Occurrence	$ 1,000,000
General Aggregate	$ 2,000,000
Automobile Liability Insurance - Any Auto	
Each Occurrence	$ 1,000,000
General Aggregate	$ 1,000,000
Workers' Compensation	Statutory Limits
Employer's Liability	$ 1,000,000

29.1.1 **Commercial General Liability and Automobile Liability Insurance.** Commercial General Liability Insurance and Any Auto Automobile Liability Insurance that shall protect the Contractor, the District, and the State from all claims of bodily injury, property damage, personal injury, death, advertising injury, and medical payments arising performing any portion of the Services. (Form CG 0001 and CA 0001, or forms substantially similar, if approved by the District.)

29.1.2 **Workers' Compensation and Employers' Liability Insurance.** Workers' Compensation Insurance and Employers' Liability Insurance for all of its employees performing any portion of the Services. In accordance with provisions of section 3700 of the California Labor Code, the Contractor shall be required to secure workers' compensation coverage for its employees. If any class of employee or employees engaged in performing any portion of the Services under this Contract are not protected under the Workers' Compensation Statute, adequate insurance coverage for the protection of any employee(s) not otherwise protected must be obtained before any of those employee(s) commence performing any portion of the Services.

29.2 **Proof of Insurance.** The Contractor shall not commence performing any portion of the Services until all required insurance has been obtained and certificates indicating the required coverage have been delivered in duplicate to the District and approved by the District. Certificates and insurance policies shall include the following:

29.2.1 A clause stating: "This policy shall not be canceled until notice has been mailed to the District, stating date of cancellation. Date of cancellation shall not be less than thirty (30) days after date of mailing notice."

29.2.2 Language stating in particular those insured, extent of insurance, location and operation to which insurance applies, expiration date, to whom cancellation notice will be sent, and length of notice period.

29.2.3 An endorsement stating that the District and its Governing Board, agents, representatives, employees, trustees, officers, consultants, and volunteers are named additional insured under all policies except Workers' Compensation Insurance, and Employers' Liability Insurance. An endorsement shall also state that Contractor's insurance policies shall be primary to any insurance or self-insurance maintained by District. An endorsement shall also state that there shall be a waiver of any subrogation.

29.2.4 All policies except the Workers' Compensation Insurance, and Employers' Liability Insurance Policies shall be written on an occurrence form.

29.3 **Acceptability of Insurers**. Insurance is to be placed with insurers with a current A.M. Best's rating of no less than A: VII, unless otherwise acceptable to the District.

30. **WARRANTY/QUALITY:** Unless a longer warranty is called for elsewhere in the Contract Documents, the Contractor, manufacturer, or their assigned agents shall guarantee the workmanship, product or service performed against defective workmanship, defects or failures of materials for a minimum period of one (1) year from filing the Notice of Completion with the county in which the Site is located. All workmanship and merchandise must be warranted to be in compliance with applicable California energy, conservation, environmental, and educational standards.

31. **CONFIDENTIALITY:** The Contractor shall maintain the confidentiality of all information, documents, programs, procedures, and all other items that Contractor encounters while performing the Contractor's Work to the extent allowed by law. This requirement shall be ongoing and shall survive the expiration or termination of this Contract and specifically includes all student, parent, and disciplinary information.

32. **LIMITATION OF DISTRICT LIABILITY:** District's financial obligations under this Contract shall be limited to the payment of the compensation provided in this Contract. Notwithstanding any other provision of this Contract, in no event shall District be liable, regardless of whether any claim is based on contract or tort, for any special, consequential, indirect or incidental damages, including, but not limited to, lost profits or revenue, arising out of or in connection with this Contract for the services performed in connection with this Contract.

33. **COMPLIANCE WITH LAWS:** Contractor shall give all notices and comply with all laws, ordinance, rules and regulations bearing on conduct of the Work as indicated or specified. If Contractor observes that any of the Work required by this Contract is at variance with any such laws, ordinance, rules or regulations, Contractor shall notify the District, in writing, and, at the sole option of the District, any necessary changes to the scope of the Work shall be made and this Contract shall be appropriately amended in writing, or this Contract shall be terminated effective upon Contractor's receipt of a written termination notice from the District. If Contractor performs any work that is in violation of any laws, ordinances, rules or regulations, without first notifying the District of the violation, Contractor shall bear all costs arising therefrom.

34. **LABOR CODE REQUIREMENTS:** The Contractor shall comply with all applicable provisions of the California Labor Code, Division 3, Part 7, Chapter 1, Articles 1 – 5, including, without limitation, the payment of the general prevailing per diem wage rates for public work projects of more than one thousand dollars ($1,000). Copies of the prevailing rate of per diem wages are on file with the District or available online at http://www.dir.ca.gov/. In addition, the Contractor and each subcontractor shall comply with Chapter 1 of Division 2, Part 7 of the California Labor Code, beginning with Section 1720, and including Section 1735, 1777.5 and 1777.6, forbidding discrimination, and Sections 1776, 1777.5 and 1777.6 concerning the employment of apprentices by Contractor or subcontractors. Willful failure to comply may result in penalties, including loss of the right to bid on or receive public works contracts.

34.1 **Registration**: Contractor and its subcontractor(s) shall be registered with the Department of Industrial Relations pursuant to Labor Code section 1725.5 and in accordance with Labor Code section 1771.1.

34.2 **Registered Subcontractor List**: Within 30 days of the award of contract or prior to commencing the Work under this Contract, whichever occurs first, Contractor shall provide District all information required by Labor Code section 1773.3, as amended by Stats. 2017, Ch. 28, Sec. 21, for Company and all tiers of Subcontractors to enable District to provide notice to the Department of Industrial Relations (DIR) of the Contract (PWC-100 form). Contractor shall submit and maintain an updated Registered Subcontractor List including all Subcontractors of any tier furnishing labor, material, or equipment to the Project.

34.3 **Certified Payroll Records**: Contractor and its subcontractor(s) shall upload certified payroll records ("CPR") electronically using California Department of Industrial Relations' (DIR) eCPR System by uploading the CPRs by electronic XML file or entering each record manually using the DIR's iform (or current form) online on a weekly basis and within ten (10) days of any request by the District or Labor Commissioner at

http://www.dir.ca.gov/Public-Works/Certified-Payroll-Reporting.html or current application and URL, showing the name, address, social security number, work classification, straight time, and overtime hours worked each day and week, and the actual per diem wages paid to each journeyman, apprentice, worker, or other employee employed by the Contractor and/or each subcontractor in connection with the Work.

34.4 **Labor Compliance**: Contractor shall perform the Work of the Project while complying with all the applicable regulations, including section 16000, et seq., of Title 8 of the California Code of Regulations and is subject to labor compliance monitoring and enforcement by the Department of Industrial Relations.

35. **ANTI-DISCRIMINATION:** Contractor herein agrees to comply with the provisions of the California Fair Employment and Housing Act as set forth in part 2.8 of division 3 of the California Government Code, commencing at section 12900; the Federal Civil Rights Act of 1964, as set forth in Public Law 88-352, and all amendments thereto; Executive Order 11246; and all administrative rules and regulations found to be applicable to Contractor and all of its subcontractors. In addition, the Contractor agrees to require like compliance by all its subcontractor(s).

36. **ANTI-TRUST CLAIM:** Contractor and its subcontractor(s) agree to assign to the District all rights, title, and interest in and to all causes of action they may have under Section 4 of the Clayton Act (15 U.S.C. Sec. 15) or under the Cartwright Act (Chapter 2 (commencing with Section 16700) of Part 2 of Division 7 of the Business and Professions Code), arising from purchases of goods, services, or materials pursuant to the Contract or a subcontract. This assignment shall be made and become effective at the time the District tenders final payment to the Contractor, without further acknowledgment by the parties.

37. **CONTRACTOR CLAIMS:** In the event of any demand by Contractor for (A) a time extension, including, without limitation, for relief from damages or penalties for delay assessed by the District under the Contract, (B) payment by the District of money or damages arising from work done by, or on behalf of, the Contractor pursuant to the Contract and payment of which is not otherwise expressly provided for or to which Contractor is not otherwise entitled to, or (C) an amount of payment disputed by the District, the parties shall attempt to resolve the dispute by those procedures set forth in Public Contract Code section 9204 and/or Article 1.5 (commencing with section 20104) of Chapter 1, Part, 3, Division 2, of the Public Contract Code, if applicable, the provisions of which are each attached hereto and incorporated herein by this reference. If a claim, or any portion thereof, remains in dispute upon satisfaction of all applicable dispute resolution requirements, the Contractor shall comply with all claims presentation requirements as provided in Chapter 1 (commencing with section 900) and Chapter 2 (commencing with section 910) of Part 3 of Division 3.6 of Title 1 of Government Code as a condition precedent to the Contractor's right to bring a civil action against the District. For purposes of those provisions, the running of the time within which a claim must be presented to the District shall be tolled from the time the Contractor submits its written claim until the time the claim is denied, including any time utilized by any applicable meet and confer process. Pending resolution of the dispute, Contractor and its subcontractors shall continue to perform the Work under the Contract and shall not cause a delay of the Work during any dispute, claim, negotiation, mediation, or arbitration proceeding, except by written agreement of the District.

38. **ATTORNEY FEES/COSTS:** Should litigation be necessary to enforce any terms or provisions of this Contract, then each party shall bear its own litigation and collection expenses, witness fees, court costs and attorney's fees.

39. **TERMINATION:** If Contractor fails to perform the Services and Contractor's duties to the satisfaction of the District, or if Contractor fails to fulfill in a timely and professional manner Contractor's obligations under this Contract, or if Contractor violates any of the terms or provisions of this Contract, District shall have the right to terminate this Contract effective immediately upon the District giving written notice thereof to the Contractor. The Contractor and its performance bond surety, if any, shall be liable for all damages caused to the District by reason of the Contractor's failure to perform and complete the Contract. District shall also have the right in its sole discretion to terminate the Contract for its own convenience upon District giving three (3) days' written notice thereof to the Contractor. In case of a termination for convenience, Contractor shall be paid for the actual cost for labor, materials, and services

performed that is unpaid and can be documented through timesheets, invoices, receipts, or otherwise, and five percent (5%) of the total cost of Work performed as of the date of termination, or five percent (5%) of the value of the Work yet to be performed, whichever is less. This five percent (5%) shall be full compensation for all of Contractor's and its subcontractor(s)' mobilization and/or demobilization costs and any anticipated loss profits resulting from termination of the Contractor for convenience. Termination shall have no effect upon any of the rights and obligations of the parties arising out of any transaction occurring prior to the effective date of termination.

40. **ASSIGNMENT OF CONTRACT:** Contractor shall not assign or transfer in any way any or all of its rights, burdens, duties, or obligations under this Contract without the prior written consent of the District.

41. **TIME IS OF THE ESSENCE:** Time is of the essence in the performance of and compliance with each of the provisions and conditions of this Contract.

42. **CALCULATION OF TIME:** For the purposes of this Contract, "days" refers to calendar days unless otherwise specified.

43. **GOVERNING LAW:** This Contract shall be governed by and construed in accordance with the laws of the State of California with venue of any action in a County in which the District administration office is located.

44. **BINDING CONTRACT:** This Contract shall be binding upon the parties hereto and upon their successors and assigns, and shall inure to the benefit of said parties and their successors and assigns.

45. **DISTRICT WAIVER:** District's waiver of any term, condition, covenant or waiver of a breach of any term, condition or covenant shall not constitute the waiver of any other term, condition or covenant or the waiver of a breach of any other term, condition or covenant.

46. **CAPTIONS AND INTERPRETATIONS:** Paragraph headings in this Contract are used solely for convenience, and shall be wholly disregarded in the construction of this Contract. No provision of this Contract shall be interpreted for or against a party because that party or its legal representative drafted such provision, and this Contract shall be construed as if jointly prepared by the parties.

47. **INVALID TERM:** If any provision of this Contract is declared or determined by any court of competent jurisdiction to be illegal, invalid or unenforceable, the legality, validity or enforceability of the remaining parts, terms and provisions shall not be affected thereby, and said illegal, unenforceable or invalid part, term or provision will be deemed not to be a part of this Contract.

48. **PROVISIONS REQUIRED BY LAW DEEMED INSERTED:** Each and every provision of law and clause required by law to be inserted in this Contract shall be deemed to be inserted herein and this Contract shall be read and enforced as though it were included therein.

49. **ENTIRE CONTRACT:** This Contract sets forth the entire agreement between the parties hereto and fully supersedes any and all prior agreements, understandings, written or oral, between the parties hereto pertaining to the subject matter thereof.

50. **NO ORAL MODIFICATIONS:** No oral agreement or conversation with any officer, agent, or employee of District, either before or after execution of Contract, shall affect or modify any of the terms or obligations contained in any of the documents comprising the Contract.

Downey Unified
SCHOOL DISTRICT

Public Contract Code section 9204

(a) The Legislature finds and declares that it is in the best interests of the state and its citizens to ensure that all construction business performed on a public works project in the state that is complete and not in dispute is paid in full and in a timely manner.

(b) Notwithstanding any other law, including, but not limited to, Article 7.1 (commencing with Section 10240) of Chapter 1 of Part 2, Chapter 10 (commencing with Section 19100) of Part 2, and Article 1.5 (commencing with Section 20104) of Chapter 1 of Part 3, this section shall apply to any claim by a contractor in connection with a public works project.

(c) For purposes of this section:

(1) "Claim" means a separate demand by a contractor sent by registered mail or certified mail with return receipt requested, for one or more of the following:

(A) A time extension, including, without limitation, for relief from damages or penalties for delay assessed by a public entity under a contract for a public works project.

(B) Payment by the public entity of money or damages arising from work done by, or on behalf of, the contractor pursuant to the contract for a public works project and payment for which is not otherwise expressly provided or to which the claimant is not otherwise entitled.

(C) Payment of an amount that is disputed by the public entity.

(2) "Contractor" means any type of contractor within the meaning of Chapter 9 (commencing with Section 7000) of Division 3 of the Business and Professions Code who has entered into a direct contract with a public entity for a public works project.

(3) (A) "Public entity" means, without limitation, except as provided in subparagraph (B), a state agency, department, office, division, bureau, board, or commission, the California State University, the University of California, a city, including a charter city, county, including a charter county, city and county, including a charter city and county, district, special district, public authority, political subdivision, public corporation, or nonprofit transit corporation wholly owned by a public agency and formed to carry out the purposes of the public agency.

(B) "Public entity" shall not include the following:

(i) The Department of Water Resources as to any project under the jurisdiction of that department.

(ii) The Department of Transportation as to any project under the jurisdiction of that department.

(iii) The Department of Parks and Recreation as to any project under the jurisdiction of that department.

(iv) The Department of Corrections and Rehabilitation with respect to any project under its jurisdiction pursuant to Chapter 11 (commencing with Section 7000) of Title 7 of Part 3 of the Penal Code.

(v) The Military Department as to any project under the jurisdiction of that department.

(vi) The Department of General Services as to all other projects.

(vii) The High-Speed Rail Authority.

(4) "Public works project" means the erection, construction, alteration, repair, or improvement of any public structure, building, road, or other public improvement of any kind.

(5) "Subcontractor" means any type of contractor within the meaning of Chapter 9 (commencing with Section 7000) of Division 3 of the Business and Professions Code who either is in direct contract with a contractor or is a lower tier subcontractor.

(d) (1) (A) Upon receipt of a claim pursuant to this section, the public entity to which the claim applies shall conduct a reasonable review of the claim and, within a period not to exceed 45 days, shall provide the claimant a written statement identifying what portion of the claim is disputed and what portion is undisputed. Upon receipt of a claim, a public entity and a contractor may, by mutual agreement, extend the time period provided in this subdivision.

(B) The claimant shall furnish reasonable documentation to support the claim.

(C) If the public entity needs approval from its governing body to provide the claimant a written statement identifying the disputed portion and the undisputed portion of the claim, and the governing body does not meet within the 45 days or within the mutually agreed to extension of time following receipt of a claim sent by registered mail or certified mail, return receipt requested, the public entity shall have up to three days following the next duly publicly noticed meeting of the governing body after the 45-day period, or extension, expires to provide the claimant a written statement identifying the disputed portion and the undisputed portion.

(D) Any payment due on an undisputed portion of the claim shall be processed and made within 60 days after the public entity issues its written statement. If the public entity fails to issue a written statement, paragraph (3) shall apply.

(2) (A) If the claimant disputes the public entity's written response, or if the public entity fails to respond to a claim issued pursuant to this section within the time prescribed, the claimant may demand in writing an informal conference to meet and confer for settlement of the issues in dispute. Upon receipt of a demand in writing sent by registered mail or certified mail, return receipt requested, the public entity shall schedule a meet and confer conference within 30 days for settlement of the dispute.

(B) Within 10 business days following the conclusion of the meet and confer conference, if the claim or any portion of the claim remains in dispute, the public entity shall provide the claimant a written statement identifying the portion of the claim that remains in dispute and the portion that is undisputed. Any payment due on an undisputed portion of the claim shall be processed and made within 60 days after the public entity issues its written statement. Any disputed portion of the claim, as identified by the contractor in writing, shall be submitted to nonbinding mediation, with the public entity and the claimant sharing the associated costs equally. The public entity and claimant shall mutually agree to a mediator within 10 business days after the disputed portion of the claim has been identified in writing. If the parties cannot agree upon a mediator, each party shall select a mediator and those mediators shall select a qualified neutral third party to mediate with regard to the disputed portion of the claim. Each party shall bear the fees and costs charged by its respective mediator in connection with the selection of the neutral mediator. If mediation is unsuccessful, the parts of the claim remaining in dispute shall be subject to applicable procedures outside this section.

(C) For purposes of this section, mediation includes any nonbinding process, including, but not limited to, neutral evaluation or a dispute review board, in which an independent third party or board assists the parties in dispute resolution through negotiation or by issuance of an evaluation. Any mediation utilized shall conform to the timeframes in this section.

(D) Unless otherwise agreed to by the public entity and the contractor in writing, the mediation conducted pursuant to this section shall excuse any further obligation under Section 20104.4 to mediate after litigation has been commenced.

(E) This section does not preclude a public entity from requiring arbitration of disputes under private arbitration or the Public Works Contract Arbitration Program, if mediation under this section does not resolve the parties' dispute.

(3) Failure by the public entity to respond to a claim from a contractor within the time periods described in this subdivision or to otherwise meet the time requirements of this section shall result in the claim being deemed rejected in its entirety. A claim that is denied by reason of the public entity's failure to have responded to a claim, or its failure to otherwise meet the time requirements of this section, shall not constitute an adverse finding with regard to the merits of the claim or the responsibility or qualifications of the claimant.

(4) Amounts not paid in a timely manner as required by this section shall bear interest at 7 percent per annum.

(5) If a subcontractor or a lower tier subcontractor lacks legal standing to assert a claim against a public entity because privity of contract does not exist, the contractor may present to the public entity a claim on behalf of a subcontractor or lower tier subcontractor. A subcontractor may request in writing, either on his or her own behalf or on behalf of a lower tier subcontractor, that the contractor present a claim for work which was performed by the subcontractor or by a lower tier subcontractor on behalf of the subcontractor. The subcontractor requesting that the claim be presented to the public entity shall furnish reasonable documentation to support the claim. Within 45 days of receipt of this written request, the contractor shall notify the subcontractor in writing as to whether the contractor presented the claim to the public entity and, if the original contractor did not present the claim, provide the subcontractor with a statement of the reasons for not having done so.

(e) The text of this section or a summary of it shall be set forth in the plans or specifications for any public works project that may give rise to a claim under this section.

(f) A waiver of the rights granted by this section is void and contrary to public policy, provided, however, that (1) upon receipt of a claim, the parties may mutually agree to waive, in writing, mediation and proceed directly to the commencement of a civil action or binding arbitration, as applicable; and (2) a public entity may prescribe reasonable change order, claim, and dispute resolution procedures and requirements in addition to the provisions of this section, so long as the contractual provisions do not conflict with or otherwise impair the timeframes and procedures set forth in this section.

(g) This section applies to contracts entered into on or after January 1, 2017.

(h) Nothing in this section shall impose liability upon a public entity that makes loans or grants available through a competitive application process, for the failure of an awardee to meet its contractual obligations.

(i) This section shall remain in effect only until January 1, 2020, and as of that date is repealed, unless a later enacted statute, that is enacted before January 1, 2020, deletes or extends that date.

Downey Unified
SCHOOL DISTRICT

Public Contract Code sections 20104 – 20104.6

§ 20104.

(a) (1) This article applies to all public works claims of three hundred seventy-five thousand dollars ($375,000) or less which arise between a contractor and a local agency.

(2) This article shall not apply to any claims resulting from a contract between a contractor and a public agency when the public agency has elected to resolve any disputes pursuant to Article 7.1 (commencing with Section 10240) of Chapter 1 of Part 2.

(b) (1) "Public work" means "public works contract" as defined in Section 1101 but does not include any work or improvement contracted for by the state or the Regents of the University of California.

(2) "Claim" means a separate demand by the contractor for (A) a time extension, (B) payment of money or damages arising from work done by, or on behalf of, the contractor pursuant to the contract for a public work and payment of which is not otherwise expressly provided for or the claimant is not otherwise entitled to, or (C) an amount the payment of which is disputed by the local agency.

(c) The provisions of this article or a summary thereof shall be set forth in the plans or specifications for any work which may give rise to a claim under this article.

(d) This article applies only to contracts entered into on or after January 1, 1991.

§ 20104.2.

For any claim subject to this article, the following requirements apply:

(a) The claim shall be in writing and include the documents necessary to substantiate the claim. Claims must be filed on or before the date of final payment. Nothing in this subdivision is intended to extend the time limit or supersede notice requirements otherwise provided by contract for the filing of claims.

(b) (1) For claims of less than fifty thousand dollars ($50,000), the local agency shall respond in writing to any written claim within 45 days of receipt of the claim, or may request, in writing, within 30 days of receipt of the claim, any additional documentation supporting the claim or relating to defenses to the claim the local agency may have against the claimant.

(2) If additional information is thereafter required, it shall be requested and provided pursuant to this subdivision, upon mutual agreement of the local agency and the claimant.

(3) The local agency's written response to the claim, as further documented, shall be submitted to the claimant within 15 days after receipt of the further documentation or within a period of time no greater than that taken by the claimant in producing the additional information, whichever is greater.

(c) (1) For claims of over fifty thousand dollars ($50,000) and less than or equal to three hundred seventy-five thousand dollars ($375,000), the local agency shall respond in writing to all written claims within 60 days of receipt of the claim, or may request, in writing, within 30 days of receipt of the claim, any additional documentation supporting the claim or relating to defenses to the claim the local agency may have against the claimant.

(2) If additional information is thereafter required, it shall be requested and provided pursuant to this subdivision, upon mutual agreement of the local agency and the claimant.

(3) The local agency's written response to the claim, as further documented, shall be submitted to the claimant within 30 days after receipt of the further documentation, or within a period of time no greater than that taken by the claimant in producing the additional information or requested documentation, whichever is greater.

(d) If the claimant disputes the local agency's written response, or the local agency fails to respond within the time prescribed, the claimant may so notify the local agency, in writing, either within 15 days of receipt of the local agency's response or within 15 days of the local agency's failure to respond within the time prescribed, respectively, and demand an informal conference to meet and confer for settlement of the issues in dispute. Upon a demand, the local agency shall schedule a meet and confer conference within 30 days for settlement of the dispute.

(e) Following the meet and confer conference, if the claim or any portion remains in dispute, the claimant may file a claim as provided in Chapter 1 (commencing with Section 900) and Chapter 2 (commencing with Section 910) of Part 3 of Division 3.6 of Title 1 of the Government Code. For purposes of those provisions, the running of the period of time within which a claim must be filed shall be tolled from the time the claimant submits his or her written claim pursuant to subdivision (a) until the time that claim is denied as a result of the meet and confer process, including any period of time utilized by the meet and confer process.

(f) This article does not apply to tort claims and nothing in this article is intended nor shall be construed to change the time periods for filing tort claims or actions specified by Chapter 1 (commencing with Section 900) and Chapter 2 (commencing with Section 910) of Part 3 of Division 3.6 of Title 1 of the Government Code.

§ 20104.4.

The following procedures are established for all civil actions filed to resolve claims subject to this article:

(a) Within 60 days, but no earlier than 30 days, following the filing or responsive pleadings, the court shall submit the matter to nonbinding mediation unless waived by mutual stipulation of both parties. The mediation process shall provide for the selection within 15 days by both parties of a disinterested third person as mediator, shall be commenced within 30 days of the submittal, and shall be concluded within 15 days from the commencement of the mediation unless a time requirement is extended upon a good cause showing to the court or by stipulation of both parties. If the parties fail to select a mediator within the 15-day period, any party may petition the court to appoint the mediator.

(b) (1) If the matter remains in dispute, the case shall be submitted to judicial arbitration pursuant to Chapter 2.5 (commencing with Section 1141.10) of Title 3 of Part 3 of the Code of Civil Procedure, notwithstanding Section 1141.11 of that code. The Civil Discovery Act (Title 4 (commencing with Section 2016.010) of Part 4 of the Code of Civil Procedure) shall apply to any proceeding brought under this subdivision consistent with the rules pertaining to judicial arbitration.

(2) Notwithstanding any other provision of law, upon stipulation of the parties, arbitrators appointed for purposes of this article shall be experienced in construction law, and, upon stipulation of the parties, mediators and arbitrators shall be paid necessary and reasonable hourly rates of pay not to exceed their customary rate, and such fees and expenses shall be paid equally by the parties, except in the case of arbitration where the arbitrator, for good cause, determines a different division. In no event shall these fees or expenses be paid by state or county funds.

(3) In addition to Chapter 2.5 (commencing with Section 1141.10) of Title 3 of Part 3 of the Code of Civil Procedure, any party who after receiving an arbitration award requests a trial de novo but does not obtain a more favorable judgment shall, in addition to payment of costs and fees under that chapter, pay the attorney's fees of the other party arising out of the trial de novo.

(c) The court may, upon request by any party, order any witnesses to participate in the mediation or arbitration process.

§ 20104.6.

(a) No local agency shall fail to pay money as to any portion of a claim which is undisputed except as otherwise provided in the contract.

(b) In any suit filed under Section 20104.4, the local agency shall pay interest at the legal rate on any arbitration award or judgment. The interest shall begin to accrue on the date the suit is filed in a court of law.

Downey Unified
SCHOOL DISTRICT

EXHIBIT "A"

SCOPE OF WORK

Consultant's entire Proposal is **not** made part of this Agreement.

DNG | Digital Networks Group
AV and IT Systems Integration

Quote 7/7/2021
Project Number: 37924

Sussman MS Library Install

Jenifer Andersen

Ship To:

Downey Unified School District
Erik Hoffman
11627 Brookshire Ave
Downey, CA 90241

Tel: 562-469-6917

Downey Unified School District
Sussman Middle School
Library Install

Scope of Work:
Install the following owner furnished equipment:
-Qty 1 Extron IN1608xi
-Qty 1 Extron IPCP Pro 250
-Qty 1 Extron TLP Pro 725M
-Qty 2 Extron WPD 150 A
-Qty 1 Extron SMD 101
-Qty 1 Extron UC50
-Qty 2 75" flat panels on preinstalled mount

Assumptions/Exclusions:
-Power provided by others
-Network switches, patch panels, cabling, jacks and patch cables provided by others
-All HDMI cabling provided by others
-Program touch panel to match district standard

***Please reference CMAS Contract 3-19-70-2070N on PO**

Mfr-Part No.	Qty	Description	Unit Price	Extended
AVI-DNG4000	1	Materials, Misc Consumables	50.00	50.00
		Equipment Sub-Total		50.00
		Professional Services Total		3,777.76

Pricing Summary

This Quote is Valid for 30 Days.

Shipping & Handling:	
CA Local Tax	$5.00
Lump Sum Project Total:	**$3,832.76**

DNG PWC/DIR # 1000001928

DIR PROJECT ID # _____

Avidex Industries, LLC Project: 37924
20382 Hermana Cir. ● Lake Forest, CA 92630 ● Phone (949) 428-6333 ● Fax (949) 428-6334
www.digitalnetworksgroup.com
California Contractors License # 822511

BICSI
infoComm INTERNATIONAL
NSCA

Terms

Net 30 Days

Design Criteria / Assumptions:

1. Conduits/Electrical Work:
   - All conduit is usable and free of obstructions
   - Conduit, backboxes and sleeves provided by others
   - 110 VAC outlets and circuits not included
   - Core drilling not included, unless otherwise noted
   - Power Supplies, surge suppressors, UPS not included
   - Site shall be accessible during scheduled work hours
2. Pricing:
   - All Pricing is confidential
3. Quality Assurance:
   - All cabling complies with EIA-TIA 568/569B Standards
   - All work shall comply with applicable Building Codes
   - Changes to contract must be approved in writing

System Maintenance Offerings:

Ask about DNG's other comprehensive ***Preventative Maintenance and Support Services*** programs intended to supplement manufacturer's limited equipment warranties, provide ongoing technical support, prioritized emergency site response repairs, and periodic system training sessions. All of these recurring preventative maintenance features will help protect your AV system and financial investment . Please take advantage of these programs and contact your Account Manager or DNG's Service Group for coverage options -

Basic Maintenance Package: **Preventative Maintenance Visit, System Status Reports, Help Desk Support, Emergency Response Priority, User Refresh Training, Extended Equipment Warranty, Labor, Free Shipping and Supplies Discounts.**

Notice to Proceed

This document may serve as a Notice to Proceed to Digital Networks Group (DNG) in advance of a customary Purchase Order or Contract. Alternatively, this document may serve as a formal Purchase Order to DNG only in the event the Customer does not or cannot generate a formal Purchase Order or Contract to DNG. In either event, this agreement creates a binding contract between Digital Networks Group and the Customer. By signing this document the Customer is approving DNG to procure materials and to provide the installation services as specified without reservation, and the customer agrees to pay the Total Project Cost within the terms stated above . DNG is acting in good faith that the individual signing this document on behalf of the Customer is duly authorized to enter into this binding agreement.

Cancellation: If for any reason the customer provides a written Notice of Cancellation to terminate a portion of this project or the entire project, the customer agrees to pay DNG for pro-rated services rendered and products purchased and received which may not be returned to the factory, or in the event product may be returned, the customer agrees to pay DNG applicable vendor restocking charges up to the date of cancellation.

Account Manager: _____ Date: _____

Customer: _____ Date: _____

20382 Hermana Cir. ● Lake Forest, CA 92630 ● Phone (949) 428-6333 ● Fax (949) 428-6334
www.digitalnetworksgroup.com
California Contractors License # 822511

DNG | Digital Networks Group
AV and IT Systems Integration

Quote 5/11/2021
Project Number: 37428

Sussman MS 10 Rooms

Jenifer Andersen

Downey Unified School District
Erik Hoffman
11627 Brookshire Ave
Downey, CA 90241

Tel: 562-469-6917

Ship To:
Sussman Middle School
12500 Birchdale Ave.
Downey, CA

Downey Unified School District
Sussman Middle School
Rooms 101-105, 201-205

Scope of Work
Install the following owner furnished equipment in each room:

In existing FSR ceiling vault:
-Qty 1 Extron IN1608xi
-Qty 1 Extron IPCP250
-Qty 1 Extron SMD101
-Qty 1 Apple TV

At existing teacher desk:
-Qty 1 Extron DTP T UWP 4K 232 D
-Qty 1 Extron WPD 101 3.5mm

At whiteboard wall:
-Qty 1 Extron TLP 725M

At existing projector mount:
-Qty 1 Epson PowerLite 2247U

Provide and install the following equipment:
-Qty 2 1.5' HDMI cables
-Qty 1 50' DTP cable
-STP22 audio cable as needed for audio connections

Assumptions/Exclusions
-Power by others
-A minimum of qty 5 existing network jacks located above existing FSR ceiling vault are available for IN1608, IPCP250, SMD101, Apple TV, and Epson PowerLite 2247U
-Network switch ports are PoE compliant, required to power TLP 725M
-All cable paths accessible
-Label WPD 101 3.5mm "Output"
-Work to be performed during M-F 2nd shift hours

*Please reference CMAS Contract 3-19-70-2070P on PO

Mfr-Part No.	Qty	Description	Unit Price	Extended
Extron-26-663-02	20	4K Premium High Speed HDMI Ultra-Flexible Cable -	23.33	466.60

Avidex Industries, LLC Project: 37428
20382 Hermana Cir. ● Lake Forest, CA 92630 ● Phone (949) 428-6333 ● Fax (949) 428-6334
www.digitalnetworksgroup.com
California Contractors License # 822511

BICSI DESIGNER
infoComm INTERNATIONAL
NSCA

		1.5' (45 cm)			
Extron-26-702-50	10	50 (15.2 m) XTP DTP 24 non-plenum cable	64.44		644.40
Extron-22-162-03	1000	Serial Control/Audio Cable - Plenum - 1,000 (305 m)	661.11	M	661.11
AVI-DNG4000	10	Materials, Misc Construction, Cabling, Cable Support, Hardware,	50.00		500.00
		Equipment Sub-Total			2,272.11
		Professional Services Total			23,902.21

Pricing Summary

This Quote is Valid for 30 Days.
Legend: M=1000Ft

Shipping & Handling:	
CA Local Tax	$227.21
Lump Sum Project Total:	**$26,401.53**

DNG PWC/DIR # 1000001928

DIR PROJECT ID # _____

Terms

Net 30 Days

Design Criteria / Assumptions:

1. Conduits/Electrical Work:
   - All conduit is usable and free of obstructions
   - Conduit, backboxes and sleeves provided by others
   - 110 VAC outlets and circuits not included
   - Core drilling not included, unless otherwise noted
   - Power Supplies, surge suppressors, UPS not included
   - Site shall be accessible during scheduled work hours
2. Pricing:
   - All Pricing is confidential
3. Quality Assurance:
   - All cabling complies with EIA-TIA 568/569B Standards
   - All work shall comply with applicable Building Codes
   - Changes to contract must be approved in writing

System Maintenance Offerings:

Ask about DNG's other comprehensive ***Preventative Maintenance and Support Services*** programs intended to supplement manufacturer's limited equipment warranties, provide ongoing technical support, prioritized emergency site response repairs, and periodic system training sessions. All of these recurring preventative maintenance features will help protect your AV system and financial investment . Please take advantage of these programs and contact your Account Manager or DNG's Service Group for coverage options -

Basic Maintenance Package: Preventative Maintenance Visit, System Status Reports, Help Desk Support, Emergency Response Priority, User Refresh Training, Extended Equipment Warranty, Labor, Free Shipping and Supplies Discounts.

Notice to Proceed

This document may serve as a Notice to Proceed to Digital Networks Group (DNG) in advance of a customary Purchase Order or Contract. Alternatively, this document may serve as a formal Purchase Order to DNG only in the event the Customer does not or cannot generate a formal Purchase Order or Contract to DNG. In either event, this agreement creates a binding contract between Digital Networks Group and the Customer. By signing this document the Customer is approving DNG to procure materials and to provide the installation services as specified without reservation, and the customer agrees to pay the Total Project Cost within the terms stated above DNG is acting in good faith that the individual signing this document on behalf of the Customer is duly authorized to enter into this binding agreement.

Cancellation: If for any reason the customer provides a written Notice of Cancellation to terminate a portion of this project or the entire project, the customer agrees to pay DNG for pro-rated services rendered and products purchased and received which may not be returned to the factory, or in the event product may be returned, the customer agrees to pay DNG applicable vendor restocking charges up to the date of cancellation.

Account Manager: _____ Date: _____

Customer: _____ Date: _____

Avidex Industries, LLC Project: 37428

20382 Hermana Cir. ● Lake Forest, CA 92630 ● Phone (949) 428-6333 ● Fax (949) 428-6334
www.digitalnetworksgroup.com
California Contractors License # 822511

DNG | Digital Networks Group
AV and IT Systems Integration

Quote 5/20/2021
Project Number: 37451

Sussman MS Admin Bldg

Jenifer Andersen

Ship To:

Downey Unified School District
Erik Hoffman
11627 Brookshire Ave
Downey, CA 90241

Tel: 562-469-6917

Downey Unified School District
Sussman Middle School
Administration Building
AV & Paging Installation

Scope of Work

Lobby
-Install qty 1 owner furnished flat panel display
-Install qty 1 owner furnished flat panel wall mount
-Install qty 1 owner furnished streaming media decoder
-Provide and install qty 1 quad power outlet at display location
-Provide and install qty 1 simplex data outlet at display location
-Provide and install qty 2 network patch cables
-Provide and install qty 1 HDMI cable

Principal & Vice Principal Offices (each)
-Install qty 1 owner furnished flat panel display
-Install qty 1 owner furnished flat panel wall mount
-Install qty 1 owner furnished wireless gateway
-Provide and install qty 1 HDMI cable
-Provide and install qty 1 quad power outlet at display location

Conference Room
-Install qty 1 owner furnished flat panel display
-Install qty 1 owner furnished flat panel wall mount
-Install qty 1 owner furnished wireless gateway
-Provide and install qty 1 HDMI cable
-Provide and install qty 1 quad power outlet at display location

Data
-Provide and install qty 4 duplex data outlets in Work Room
  -Qty 2 at standard outlet height
  -Qty 2 above counter top

Assumptions/Exclusions:
-Power to be extended from closest available junction box
-Existing power circuits have sufficient capacity for additional load
-Network switches and patch panels by others
-Existing patch panels have sufficient capacity for additional drops
-All cable paths accessible
-All patch/paint and ceiling repair by others
-Work to be performed during M-F 1st shift hours

Please reference CMAS Contract #s: 3-14-58-0215E, 3-19-70-2070P, 3-19-70-2070T & 4-17-51-0060B

Mfr-Part No.	Qty	Description	Unit Price	Extended
		Lobby		
	1	Display, Flat Panel (OFE)		
	1	Mount, Wall Flat Panel (OFE)		
	1	Decoder, Streaming Media (OFE)		
C2G 27151-C	1	Cable, Cat 6 Snagless UTP 3ft (Black)	3.53	3.53
C2G 03983-C	1	Cable, Cat 6 Snagless UTP 6ft (Black)	4.38	4.38
CRESTRON-CBL-HD-3	1	Crestron Certified HDMI Interface Cable, 18 Gbps, , 3 ft (0.91 m)	23.96	23.96
WCW SIG-KJ458MT-C6C-WH	1	Jack, Cat 6 Unscreened (White)	4.04	4.04
WCW SIG-SKFL-1-WH	1	Plate, Wall 1 Port 1 Gang w/ Label (White)	1.04	1.04
AVI-DNG4000	1	Materials, Misc Electrical, Cable Support, Hardware, etc	50.00	50.00
		Lobby Equipment Subtotal		86.95
		Principal & Vice Principal Offices		
	2	Display, Flat Panel (OFE)		
	2	Mount, Wall Flat Panel (OFE)		
	2	Decoder, Streaming Media (OFE)		
CRESTRON-CBL-HD-3	2	Crestron Certified HDMI Interface Cable, 18 Gbps, , 3 ft (0.91 m)	23.96	47.92
AVI-DNG4000	2	Materials, Misc Electrical, Cable Support, Hardware, etc	50.00	100.00
		Principal & Vice Principal Offices Equipment Subtotal		147.92
		Conference Room		
		Principal & Vice Principal Offices		
	1	Display, Flat Panel (OFE)		
	1	Mount, Wall Flat Panel (OFE)		
	1	Decoder, Streaming Media (OFE)		
CRESTRON-CBL-HD-3	1	Crestron Certified HDMI Interface Cable, 18 Gbps, , 3 ft (0.91 m)	23.96	23.96
AVI-DNG4000	1	Materials, Misc Electrical, Cable Support, Hardware, etc	50.00	50.00
		Conference Room Equipment Subtotal		73.96
		Data		
WCW SIG-KJ458MT-C6C-WH	8	Jack, Cat 6 Unscreened (White)	4.04	32.32
WCW SIG-SKFL-2-WH	4	Plate, Wall 2 Port 1 Gang w/ Label (White)	1.04	4.16
Berktek-10136226	1	23-4P UTP-CMP SOL BC FEP Cat6 Blue	393.33	393.33
AVI-DNG4000	1	Materials, Misc Cable Support, Hardware, etc	100.00	100.00
		Data Equipment Subtotal		529.81
		Equipment Sub-Total		
		Professional Services Total		**9,609.44**

Avidex Industries, LLC Project: 37451

20382 Hermana Cir. ● Lake Forest, CA 92630 ● Phone (949) 428-6333 ● Fax (949) 428-6334
www.digitalnetworksgroup.com
California Contractors License # 822511

Pricing Summary

This Quote is Valid for 30 Days.

Shipping & Handling:	
CA Local Tax	$64.99
Lump Sum Project Total:	**$10,513.07**

DNG PWC/DIR # 1000001928

DIR PROJECT ID # _____

Terms

Net 30 Days

Design Criteria / Assumptions:

1. Conduits/Electrical Work:
   - All conduit is usable and free of obstructions
   - Conduit, backboxes and sleeves provided by others
   - 110 VAC outlets and circuits not included
   - Core drilling not included, unless otherwise noted
   - Power Supplies, surge suppressors, UPS not included
   - Site shall be accessible during scheduled work hours
2. Pricing:
   - All Pricing is confidential
3. Quality Assurance:
   - All cabling complies with EIA-TIA 568/569B Standards
   - All work shall comply with applicable Building Codes
   - Changes to contract must be approved in writing

System Maintenance Offerings:

Ask about DNG's other comprehensive ***Preventative Maintenance and Support Services*** programs intended to supplement manufacturer's limited equipment warranties, provide ongoing technical support, prioritized emergency site response repairs, and periodic system training sessions. All of these recurring preventative maintenance features will help protect your AV system and financial investment. Please take advantage of these programs and contact your Account Manager or DNG's Service Group for coverage options -

Basic Maintenance Package: **Preventative Maintenance Visit, System Status Reports, Help Desk Support, Emergency Response Priority, User Refresh Training, Extended Equipment Warranty, Labor, Free Shipping and Supplies Discounts.**

Notice to Proceed

This document may serve as a Notice to Proceed to Digital Networks Group (DNG) in advance of a customary Purchase Order or Contract. Alternatively, this document may serve as a formal Purchase Order to DNG only in the event the Customer does not or cannot generate a formal Purchase Order or Contract to DNG. In either event, this agreement creates a binding contract between Digital Networks Group and the Customer. By signing this document the Customer is approving DNG to procure materials and to provide the installation services as specified without reservation, and the customer agrees to pay the Total Project Cost within the terms stated above. DNG is acting in good faith that the individual signing this document on behalf of the Customer is duly authorized to enter into this binding agreement.

Cancellation: If for any reason the customer provides a written Notice of Cancellation to terminate a portion of this project or the entire project, the customer agrees to pay DNG for pro-rated services rendered and products purchased and received which may not be returned to the factory, or in the event product may be returned, the customer agrees to pay DNG applicable vendor restocking charges up to the date of cancellation.

Account Manager: _____ Date: _____

Customer: _____ Date: _____

Avidex Industries, LLC Project: 37451

20382 Hermana Cir. ● Lake Forest, CA 92630 ● Phone (949) 428-6333 ● Fax (949) 428-6334

www.digitalnetworksgroup.com

California Contractors License # 822511

DocuSign Envelope ID: 06DF1109-45FE-4AC7-A721-0CC61FA0B8EE

Downey Unified SCHOOL DISTRICT

NONCOLLUSION DECLARATION
Public Contract Code Section 7106

TO BE EXECUTED BY CONTRACTOR AND SUBMITTED WITH CONTRACT

The undersigned declares:

I am the General Manager (Title) of Avidex Industries LLC/Digital Network Group (Bidder Name),
the party making the foregoing bid.

The bid is not made in the interest of, or on behalf of, any undisclosed person, partnership, company, association, organization, or corporation. The bid is genuine and not collusive or sham. The bidder has not directly or indirectly induced or solicited any other bidder to put in a false or sham bid. The bidder has not directly or indirectly colluded, conspired, connived, or agreed with any bidder or anyone else to put in a sham bid, or to refrain from bidding. The bidder has not in any manner, directly or indirectly, sought by agreement, communication, or conference with anyone to fix the bid price of the bidder or any other bidder, or to fix any overhead, profit, or cost element of the bid price, or of that of any other bidder. All statements contained in the bid are true. The bidder has not, directly or indirectly, submitted his or her bid price or any breakdown thereof, or the contents thereof, or divulged information or data relative thereto, to any corporation, partnership, company, association, organization, bid depository, or to any member or agent thereof, to effectuate a collusive or sham bid, and has not paid, and will not pay, any person or entity for such purpose.

Any person executing this declaration on behalf of a bidder that is a corporation, partnership, joint venture, limited liability company, limited liability partnership, or any other entity, hereby represents that he or she has full power to execute, and does execute, this declaration on behalf of the bidder.

I declare under penalty of perjury under the laws of the State of California that the foregoing is true and correct and that this declaration is executed on this 3 day of August, 2021 at Lake Forest (City, State), CA.

Proper Name of Bidder:	Avidex Industries LLC/Digital Network Group
Signature:	DocuSigned by: Brandon Morrell BD217FAA8D034D0...
Print Name:	Brandon Morrell
Title:	General Manager

Downey Unified
SCHOOL DISTRICT

PREVAILING WAGE CERTIFICATION

I hereby certify that I will conform to the State of California Public Works Contract requirements regarding prevailing wages, benefits, on-site audits with 48-hours' notice, payroll records, and apprentice and trainee employment requirements, for all Work on the above Project, including, without limitation, labor compliance monitoring and enforcement by the Department of Industrial Relations.

Date:	August 3, 2021
Proper Name of Contractor:	Avidex Industries LLC/Digital Network Group
Signature:	DocuSigned by: Brandon Morrell BD217FAA6D034D0
Print Name:	Brandon Morrell
Title:	General Manager

DocuSign Envelope ID: 06DF1109-45FE-4AC7-A721-0CC61FA0B8EE

Downey Unified SCHOOL DISTRICT

WORKERS' COMPENSATION CERTIFICATION

Labor Code section 3700 in relevant part provides:

> Every employer except the State shall secure the payment of compensation in one or more of the following ways:
>
> a. By being insured against liability to pay compensation by one or more insurers duly authorized to write compensation insurance in this state.
>
> b. By securing from the Director of Industrial Relations a certificate of consent to self-insure, which may be given upon furnishing proof satisfactory to the Director of Industrial Relations of ability to self-insure and to pay any compensation that may become due to his employees.

I am aware of the provisions of section 3700 of the Labor Code which require every employer to be insured against liability for workers' compensation or to undertake self-insurance in accordance with the provisions of that code, and I will comply with such provisions before commencing the performance of the Work of this Contract.

Date:	August 3 , 20 21
Proper Name of Contractor:	Avidex Industries LLC/Digital Network Group
Signature:	DocuSigned by: Brandon Morrell B021...
Print Name:	Brandon Morrell
Title:	General Manager

(In accordance with Article 5 - commencing at section 1860, chapter 1, part 7, division 2 of the Labor Code, the above certificate must be signed and filed with the awarding body prior to performing any Work under this Contract.)

DocuSign Envelope ID: 06DF1109-45FE-4AC7-A721-0CC61FA0B8EE

Downey Unified SCHOOL DISTRICT

CRIMINAL BACKGROUND INVESTIGATION /FINGERPRINTING CERTIFICATION

PURCHASE ORDER NO.: PO2W-220000000504 between the Downey Unified School District ("District") and Avidex Industries LLC/Digital Network Group ("Contractor" or "Bidder") ("Contract" or "Project").

The undersigned does hereby certify to the governing board of the District as follows:

That I am a representative of the Contractor currently under contract with the District; that I am familiar with the facts herein certified; and that I am authorized and qualified to execute this certificate on behalf of Contractor.

Contractor certifies that it has taken at least one of the following actions with respect to the construction Project that is the subject of the Contract (check all that apply):

☐ The Contractor is a sole proprietor and intends to comply with the fingerprinting requirements of Education Code section 45125.1(k) with respect to all Contractor's employees who may have contact with District pupils in the course of providing services pursuant to the Contract, and hereby agrees to the District's preparation and submission of fingerprints such that the California Department of Justice may determine that none of those employees has been convicted of a felony, as that term is defined in Education Code section 45122.1. No work shall commence until such determination by DOJ has been made.

As an authorized District official, I am familiar with the facts herein certified, and am authorized to execute this certificate on behalf of the District and undertake to prepare and submit Contractor's fingerprints as if he or she was an employee of the District.

Date:

District Representative's Name and Title:

District Representative's Signature:

☒ The Contractor, who is not a sole proprietor, has complied with the fingerprinting requirements of Education Code section 45125.1 with respect to all Contractor's employees and all of its Subcontractors' employees who may have contact with District pupils in the course of providing services pursuant to the Contract, and the California Department of Justice has determined that none of those employees has been convicted of a felony, as that term is defined in Education Code section 45122.1. A complete and accurate list of Contractor's employees and of all of its subcontractors' employees who may come in contact with District pupils during the course and scope of the Contract is attached hereto; and/or

☐ Pursuant to Education Code section 45125.2, Contractor has installed or will install, prior to commencement of Work, a physical barrier at the Work Site, that will limit contact between Contractor's employees and District pupils at all times; and/or

AS OF 7/1/2021 Department of Justice Clearance

First Name	Last Name	Position	Company	ATI #
Andres	(Hernandez) Hernandezresendl	Apprentice Electrician	AVIDEX	M073HEA001
James	Anderson	Technician	AVIDEX	M153ANJ003
Brandon	Ard	Technician	AVIDEX	M096ARB001
Dana	Ard	Technician	AVIDEX	M197ARD006
John	Baboyan	Technician	AVIDEX	M163BAJ013
Sebstian	Baez	Technician	AVIDEX	M187BAS001
Chad	Barker	Technician	AVIDEX	M154BAC007
Greg	Basilio	Technician	AVIDEX	M146BAG006
Jack	Basulto	Technician	AVIDEX	M163BAJ006
Adam	Benda	Project Manager	AVIDEX	I191BER305
Alexander	Benda	Technician	AVIDEX	M162BEA001
Jason	Berrios	Technician	AVIDEX	M131BEJ004
Martin	Bilt	Warehouse manager	AVIDEX	M127BIM011
Carl	Blum	Sr. Applications Engineer	AVIDEX	C236BLC370
Aaron	Boatwright	Technician	AVIDEX	M214BOA002
Brian	Bodnar	Technician	AVIDEX	M150BOB001
Matthew	Bodnar	Technician	AVIDEX	M188BOM004
Daryn	Bradley	Technician	AVIDEX	F268BRD384
Lyle	Bush	Technician	AVIDEX	M262BUL007
Martin	Camarillo	Technician	AVIDEX	G247CAM801
Brenton	Campbell	Technician	AVIDEX	M024CAB009
Jaime	Casas	Lead Technician	AVIDEX	C048CAJ715
JR Leonides	Castellanos	Technician	AVIDEX	F012CAL989
Leticia	Ceballos	Project Manager	AVIDEX	M033CEL001
Christian	Chavez	Warehouse Driver	AVIDEX	F081CHC916
Charles	Clark	Technician	AVIDEX	M130CLC001
William "Bill"	Downing	Lead Technician	AVIDEX	M154DOW003
Brandon	Exter	Technician	AVIDEX	M179EXB001
Scott	Forman	Technician	AVIDEX	M172FOS001
Samuel	Francis	Lead Technician	AVIDEX	C048FRS710
Jose	Garcia	Technician	AVIDEX	M149AGM002
Jose Angel	Garcia	Technician	AVIDEX	M176GAJ009
David	Gillespie	Electrical Manager	AVIDEX	M081GID020
Steven	Glover	Technician	AVIDEX	M134GLS003
Hugo	Guzman	Technician	AVIDEX	M073GUH007
Jeffrey	Hailey	Technician	AVIDEX	M164HAJ027
Dustin	Heaton	Technician	AVIDEX	G127HED631
Chad	Heidenreich	Technician	AVIDEX	M150HEC005
William	Henry	Technician	AVIDEX	B022HEW775
Randal	Herndon	Technician	AVIDEX	M163HER007
Michael	Hurt	Project Manager	AVIDEX	C048HUK705
Jeffrey	Jaimes	Technician	AVIDEX	M164JAJ019
Ernesto	Jauregui	Technician	AVIDEX	M347JAE018
Scott	Jensen	Technician	AVIDEX	B212JES068

Vanessa	Kamens-Hurt	Technician	AVIDEX	C048KAV723
Matt	Kessler	Technician	AVIDEX	1269KEM876
Kirk	Kurtz	Technician	AVIDEX	M212KUK008
William (Geo)	Lamothe	Service Tech/PM	AVIDEX	C048LAW726
Frank	Lanz	Technician	AVIDEX	M150LAF005
Lan	Le	AV Technician	AVIDEX	M077LEL009
Jaime	Ledon	Technician	AVIDEX	M177LEj002
David	Lopez	Technician	AVIDEX	F013LOD916
Jesus	Lopez	Technician	AVIDEX	M082LOJ002
Sergo	Lopez	Technician	AVIDEX	M149LOS021
Jorge	Lopez	Technician	AVIDEX	M231LOJ007
Oscar	Magana	Journeyman Electrician	AVIDEX	M157MAO010
Amilcar	Majano	Technician	AVIDEX	M285MAA013
James	Martin	AV Technician	AVIDEX	I360MAJ924
Al	Martinez	Sales Engineer	AVIDEX	M334MAA005
Jose	Martinez	Technician	AVIDEX	M167MAJ007
Jose	Martinez	Tech Services	AVIDEX	M204MAJ001
Emanuel	Matamoros	Technician	AVIDEX	M259MAE011
Mark	Matas	Technician	AVIDEX	M134MAM001
Mario	Mello	Technician	AVIDEX	F268MEM201
Ted	Milhaven	Senior Estimator	AVIDEX	I127MIG019
Nicholas	Mirabella	Lead Technician	AVIDEX	I292MIN350
Thomas	Mirabella	Warehouse Driver	AVIDEX	M141MIT004
Kenneth	Mota	Technician	AVIDEX	M269MOK003
Matthew	Naughton	Technician	AVIDEX	M102NAM009
Ryan	Oldham	Warehouse Assistant	AVIDEX	M082OLR019
Dustin	Patterson	Technician	AVIDEX	M144PAD014
Hector	Perez	Technician	AVIDEX	M269GOH004
Eric	Perussi	Technician	AVIDEX	M174PEE001
Tuan-Jordan	Pham	Lead AV Technician	AVIDEX	I119PHT061
Saul	Ramirz	Technician	AVIDEX	M095RAS005
Michael	Redoglia	Technician	AVIDEX	M153REM005
Mike	Reshaw	Technician	AVIDEX	M189REM002
Luis	Sanaee	Warehouse	AVIDEX	M285SAL021
Randy	Sanchez	Technician	AVIDEX	M191SAR006
Dustin	Schiefelbein	Technician	AVIDEX	M175SCD010
Kevin	Shannon	Technician	AVIDEX	N176SHK007
Daniel	Sheehy	PM/ Eng.	AVIDEX	M032SHD002
Michael	Sisk	Technician	AVIDEX	M096SIM002
Ramon	Soriano	Technician	AVIDEX	B242SOR210
Alberto	Soto	Technician	AVIDEX	M169SOA003
Dash	Spitale	Project Manager	AVIDEX	M058SPD004
Michael	Ursprung	Technician	AVIDEX	M238URM026
Marcelo	Valenzuela	Technician	AVIDEX	M119VAM004
Steven	Ventura	Technician	AVIDEX	M163VES010
Erick	Vergara	Technician	AVIDEX	M198VEE016
Travis	Wallin	Technician	AVIDEX	M147WAT018

Downey Unified SCHOOL DISTRICT

☐ Pursuant to Education Code section 45125.2, Contractor certifies that all employees will be under the continual supervision of, and monitored by, an employee of the Contractor who the California Department of Justice has ascertained, or as described below, will ascertain, has not been convicted of a violent or serious felony. The name and title of the employee who will be supervising Contractor's and its subcontractors' employees is:

Name: _____

Title: _____

NOTE: If the Contractor is a sole proprietor, and elects the above option, Contractor must have the above-named employee's fingerprints prepared and submitted by the District, in accordance with Education Code section 45125.1(k). No work shall commence until such determination by DOJ has been made.

As an authorized District official, I am familiar with the facts herein certified, and am authorized to execute this certificate on behalf of the District and undertake to prepare and submit Contractor's fingerprints as if he or she was an employee of the District.

Date:

District Representative's Name and Title:

District Representative's Signature:

☐ The Work on the Contract is either (i) at an unoccupied school site and no employee and/or subcontractor or supplier of any tier of the Contract shall come in contact with the District pupils or (ii) Contractor's employees or any subcontractor or supplier of any tier of the Contract will have only limited contact, if any, with District pupils and the District will take appropriate steps to protect the safety of any pupils that may come in contact with Consultant's employees, subcontractors or suppliers so that the fingerprinting and criminal background investigation requirements of Education Code section 45125.1 shall not apply to Contractor under the Contract.

As an authorized District official, I am familiar with the facts herein certified, and am authorized to execute this certificate on behalf of the District.

Date: _____

District Representative's Name and Title: _____

District Representative's Signature: _____

Contractor's responsibility for background clearance extends to all of its employees, Subcontractors, and employees of Subcontractors coming into contact with District pupils regardless of whether they are designated as employees or acting as independent contractors of the Contractor.

Date: August 3 , 20 21

Proper Name of Contractor: Avidex Industries LLC/Digital Network Group

Signature: DocuSigned by: Brandon Morrell BD217FAA6Q034D0

Print Name: Brandon Morrell

Title: General Manager

DocuSign Envelope ID: 06DF1109-45FE-4AC7-A721-0CC61FA0B8EE

Downey Unified SCHOOL DISTRICT

ASBESTOS & OTHER HAZARDOUS MATERIALS CERTIFICATION

Contractor hereby certifies that no Asbestos, or Asbestos-Containing Materials, polychlorinated biphenyl (PCB), or any material listed by the federal or state Environmental Protection Agency or federal or state health agencies as a hazardous material, or any other material defined as being hazardous under federal or state laws, rules, or regulations ("New Hazardous Material"), shall be furnished, installed, or incorporated in any way into the Project or in any tools, devices, clothing, or equipment used to affect any portion of Contractor's work on the Project for District.

Contractor further certifies that it has instructed its employees with respect to the above-mentioned standards, hazards, risks, and liabilities.

Asbestos and/or asbestos-containing material shall be defined as all items containing but not limited to chrysotile, crocidolite, amosite, anthophyllite, tremolite, and actinolite. Any or all material containing greater than one-tenth of one percent (.1%) asbestos shall be defined as asbestos-containing material.

Any disputes involving the question of whether or not material is New Hazardous Material shall be settled by electron microscopy or other appropriate and recognized testing procedure, at the District's determination. The costs of any such tests shall be paid by Contractor if the material is found to be New Hazardous Material.

All Work or materials found to be New Hazardous Material or Work or material installed with New Hazardous Material containing equipment will be immediately rejected and this Work will be removed at Contractor's expense at no additional cost to the District.

Contractor has read and understood the document Hazardous Materials Procedures & Requirements, and shall comply with all the provisions outlined therein.

Date: August 3 , 20 21

Name of Contractor: Avidex Industries LLC/Digital Network Group

Signature: DocuSigned by: Brandon Morrell BD217FAA80034D0...

Print Name: Brandon Morrell

Title: General Manager

DocuSign Envelope ID: 06DF1109-45FE-4AC7-A721-0CC61FA0B8EE

Downey Unified SCHOOL DISTRICT

LEAD-PRODUCT(S) CERTIFICATION

California Occupational Safety and Health Administration (CalOSHA), Environmental Protection Agency (EPA), California Department of Health Services (DHS), California Department of Education (CDE), and the Consumer Product Safety Commission (CPSC) regulate lead-containing paint and lead products.

Because the Contractor and its employees will be providing services for the District, and because the Contractor's work may disturb lead-containing building materials, **CONTRACTOR IS HEREBY NOTIFIED** of the potential presence of lead-containing materials located within certain buildings utilized by the District. All school buildings built prior to 1993 are presumed to contain some lead-based paint until sampling proves otherwise.

The CDE mandates that school districts utilize DHS lead-certified personnel when a lead-based hazard is identified. Examples of lead-certified personnel include: project designers, inspectors, and abatement workers. Furthermore, since it is assumed by the District that all painted surfaces (interior as well as exterior) within the District contain some level of lead, it is imperative that the Contractor, its workers and subcontractors fully and adequately comply with all applicable laws, rules and regulations governing lead-based materials **(Including Title 8, California Code of Regulations, Section 1532.1).** Any and all Work which may result in the disturbance of lead-containing building materials must be coordinated through the District.

The California Education Code also prohibits the use or import of lead-containing paint, lead plumbing and solders, or other potential sources of lead contamination in the construction of any new school facility or in the modernization or renovation of any existing school facility. The Contractor shall provide the District with any sample results prior to beginning Work, during the Work, and after the completion of the Work. The District may request to examine, prior to the commencement of the Work, the lead training records of each employee of the Contractor.

All contractors who disturb lead-based paint in a six-square-foot area or greater indoors or a 20-square-foot area or greater outdoors shall comply with the Renovation, Repair and Painting Rule, shall receive training from a U.S. EPA-accredited training provider, and shall be certified by the U.S. EPA. Contractor, its workers and subcontractors must fully and adequately comply with all applicable laws, rules and regulations governing lead-based materials, including those rules and regulations appearing within title 40 of the Code of Federal Regulations as part 745 (40 CFR 745).

If failure to comply with these laws, rules, and regulations results in a site or worker contamination, the Contractor will be held solely responsible for all costs involved in any required corrective actions, and shall defend, indemnify and hold harmless the District, pursuant to the indemnification provisions of the Contract, for all damages and other claims arising therefrom. If lead disturbance is anticipated in the Work, only persons with appropriate accreditation, registrations, licenses and training shall conduct this Work.

It shall be the responsibility of the Contractor to properly dispose of any and all waste products, including but not limited to, paint chips, any collected residue, or any other visual material that may occur from the prepping of any painted surface. It will be the responsibility of the Contractor to provide the proper disposal of any hazardous waste by a certified hazardous waste hauler. This company shall be registered with the Department of Transportation (DOT) and shall be able to issue a current manifest number upon transporting any hazardous material from any school site within the District.

THE UNDERSIGNED HEREBY ACKNOWLEDGES, UNDER PENALTY OF PERJURY, THAT HE OR SHE HAS RECEIVED NOTIFICATION OF POTENTIAL LEAD-BASED MATERIALS ON THE OWNER'S PROPERTY, AS WELL AS THE EXISTENCE OF APPLICABLE LAWS, RULES AND REGULATIONS GOVERNING WORK WITH, AND DISPOSAL OF, SUCH MATERIALS WITH WHICH IT MUST COMPLY. THE UNDERSIGNED ALSO WARRANTS THAT HE OR SHE HAS THE AUTHORITY TO SIGN ON BEHALF OF AND BIND THE CONTRACTOR.

Date: August 3, 20 21

Name of Contractor: Avidex Industries LLC/Digital Network Group

Signature: Brandon Morrell
Docusigned by:
BD217FAA6DC34D0...

Print Name: Brandon Morrell

Title: General Manager

Downey Unified SCHOOL DISTRICT

ROOFING PROJECT CERTIFICATION

This form shall be executed by all contractors, materials manufacturers, or vendors involved in a bid or proposal for the repair or replacement of a roof of a public school where the project is for repair of more than 25% of the roof or that has a total cost more than $21,000 ("roofing project") and submitted to the District when the award is made.

Certification of: ☒ Contractor ☐ Materials Manufacturer ☐ Vendor ☐ Other _____

I, Brandon Morrell [Name], Avidex Industries, LLC/Digital Networks Group [Name of Firm], certify that I have not offered, given, or agreed to give, received, accepted, or agreed to accept, any gift, contribution, or any financial incentive whatsoever to or from any person in connection with the roofing project contract. As used in this certification, "person" means any natural person, business, partnership, corporation, union, committee, club, or other organization, entity, or group of individuals.

Furthermore, I, Brandon Morrell [Name], Avidex Industries, LLC/Digital Networks Group [Name of Firm], certify that I do not have, and throughout the duration of the contract, I will not have, any financial relationship in connection with the performance of this contract with any architect, engineer, roofing consultant, materials manufacturer, distributor, or vendor that is not disclosed below.

I, _____ [Name], _____ [Name of Firm], have the following financial relationships with an architect, engineer, roofing consultant, materials manufacturer, distributor, or vendor, or other person in connection with the following roofing project contract (provide Name and Address of Building, and Contract Date and Number):

_____

_____

_____

_____

By my signature below, I hereby certify that, to the best of my knowledge, the contents of this disclosure are true, or are believed to be true. I further certify on behalf of the Firm that I am aware of section 3000 *et seq.* of the California Public Contract Code, and the sections referenced therein regarding the penalties for providing false information or failing to disclose a financial relationship in this disclosure. I further certify that I am authorized to make this certification on behalf of the Firm.

Date: August 3, 2021

Name of Firm: Avidex Industries, LLC/Digital Networks Group

Signature: DocuSigned by: Brandon Morrell BD217FAA8C034D0...

Print Name: Brandon Morrell

Title: General Manager

DocuSign Envelope ID: 06DF1109-45FE-4AC7-A721-0CC61FA0B8EE

Downey Unified SCHOOL DISTRICT

REGISTERED SUBCONTRACTORS LIST
(Labor Code Section 1771.1)

PURCHASE ORDER: PO2W-220000000504

Date Submitted (for Updates): August 3, 2021

Contractor acknowledges and agrees that it must clearly set forth below the name and Department of Industrial Relations (DIR) registration number of each subcontractor **for all tiers** who will perform work or labor or render service to Contractor or its subcontractors in or about the construction of the Work **at least two (2) weeks before the subcontractor is scheduled to perform work**. This document is to be updated as all tiers of subcontractors are identified.

Contractor acknowledges and agrees that, if Contractor fails to list as to any subcontractor of any tier who performs any portion of Work, the Contract is subject to cancellation and the Contractor will be subjected to penalty under applicable law.

If further space is required for the list of proposed subcontractors, attach additional copies of page 2 showing the required information, as indicated below.

Subcontractor Name: _____
DIR Registration #: _____
Portion of Work: _____

Subcontractor Name: _____
DIR Registration #: _____
Portion of Work: _____

Subcontractor Name: _____
DIR Registration #: _____
Portion of Work: _____

Subcontractor Name: _____
DIR Registration #: _____
Portion of Work: _____

Subcontractor Name: _____
DIR Registration #: _____
Portion of Work: _____

Subcontractor Name: _____
DIR Registration #: _____
Portion of Work: _____

Subcontractor Name: _____
DIR Registration #: _____
Portion of Work: _____

Subcontractor Name: _____
DIR Registration #: _____
Portion of Work: _____

Downey Unified SCHOOL DISTRICT

Subcontractor Name: _____
DIR Registration #: _____
Portion of Work: _____

Subcontractor Name: _____
DIR Registration #: _____
Portion of Work: _____

Subcontractor Name: _____
DIR Registration #: _____
Portion of Work: _____

Subcontractor Name: _____
DIR Registration #: _____
Portion of Work: _____

Date: August 3, 2021

Name of Contractor: Avidex Industries LLC/Digital Network Group

Signature: DocuSigned by: Brandon Morrell BD217FAA6D034D0...

Print Name: Brandon Morrell

Title: General Manager

END OF DOCUMENT

DocuSign Envelope ID: 06DF1109-45FE-4AC7-A721-0CC61FA0B8EE

Downey Unified SCHOOL DISTRICT

DRUG-FREE WORKPLACE CERTIFICATION

PURCHASE ORDER NO.: PO2W-220000000504 between the Downey Unified School District ("District") and Avidex Industries LLC/Digital Network Group ("Contractor" or "Bidder") ("Contract" or "Project").

This Drug-Free Workplace Certification form is required from the successful Bidder pursuant to Government Code section 8350 et seq., the Drug-Free Workplace Act of 1990. The Drug-Free Workplace Act of 1990 requires that every person or organization awarded a contract or grant for the procurement of any property or service from any state agency must certify that it will provide a drug-free workplace by doing certain specified acts. In addition, the Act provides that each contract or grant awarded by a state agency may be subject to suspension of payments or termination of the contract or grant, and the contractor or grantee may be subject to debarment from future contracting, if the contracting agency determines that specified acts have occurred.

The District is not a "state agency" as defined in the applicable section(s) of the Government Code, but the District is a local agency and public school district under California law and requires all contractors on District projects to comply with the provisions and requirements of the Drug-Free Workplace Act of 1990.

Contractor must also comply with the provisions of Health & Safety Code section 11362.3 which prohibits the consumption or possession of cannabis or cannabis products in any public place, including school grounds, and specifically on school grounds while children are present.

Contractor shall certify that it will provide a drug-free workplace by doing all of the following:

a. Publishing a statement notifying employees that the unlawful manufacture, distribution, dispensation, possession, or use of a controlled substance is prohibited in the person's or organization's workplace and specifying actions which will be taken against employees for violations of the prohibition.

b. Establishing a drug-free awareness program to inform employees about all of the following:

   (1) The dangers of drug abuse in the workplace.

   (2) The person's or organization's policy of maintaining a drug-free workplace.

   (3) The availability of drug counseling, rehabilitation, and employee-assistance programs.

   (4) The penalties that may be imposed upon employees for drug abuse violations.

c. Requiring that each employee engaged in the performance of the contract or grant be given a copy of the statement required above, and that, as a

DocuSign Envelope ID: 06DF1109-45FE-4AC7-A721-0CC61FA0B8EE

Downey Unified SCHOOL DISTRICT

condition of employment on the contract or grant, the employee agrees to abide by the terms of the statement.

I, the undersigned, agree to fulfill the terms and requirements of Government Code section 8355 listed above and will publish a statement notifying employees concerning (a) the prohibition of controlled substance at the workplace, (b) establishing a drug-free awareness program, and (c) requiring that each employee engaged in the performance of the Contract be given a copy of the statement required by section 8355(a), and requiring that the employee agree to abide by the terms of that statement.

I also understand that if the District determines that I have either (a) made a false certification herein, or (b) violated this certification by failing to carry out the requirements of section 8355, that the Contract awarded herein is subject to termination, suspension of payments, or both. I further understand that, should I violate the terms of the Drug-Free Workplace Act of 1990, I may be subject to debarment in accordance with the requirements of the aforementioned Act.

I acknowledge that I am aware of the provisions of and hereby certify that I will adhere to the requirements of the Drug-Free Workplace Act of 1990 and Health and Safety Code section 11362.3.

Date: August 3, 2021

Proper Name of Contractor: Avidex Industries LLC/Digital Network Group

Signature: DocuSigned by: Brandon Morrell BD217FAA8D034D0...

Print Name: Brandon Morrell

Title: General Manager

END OF DOCUMENT

DocuSign Envelope ID: 06DF1109-45FE-4AC7-A721-0CC61FA0B8EE

Downey Unified SCHOOL DISTRICT

TOBACCO-FREE ENVIRONMENT CERTIFICATION

PURCHASE ORDER NO.: PO2W-220000000504 between the Downey Unified School District ("District") and Avidex Industries LLC/Digital Network Group ("Contractor" or "Bidder") ("Contract" or "Project").

This Tobacco-Free Environment Certification form is required from the successful Bidder.

Pursuant to, without limitation, 20 U.S.C. section 6083, Labor Code section 6400 et seq., Health & Safety Code section 104350 et seq., Business and Professions Code section 22950 et seq., and District Board policies, all District sites, including the Project site, are tobacco-free environments. Smoking and the use of tobacco products by all persons is prohibited on or in District property. District property includes school buildings, school grounds, school-owned vehicles and vehicles owned by others while on District property. The prohibition on smoking includes the use of any electronic smoking device that creates an aerosol or vapor, in any manner or in any form, and the use of any oral smoking device for the purpose of circumventing the prohibition of tobacco smoking. Further, Health & Safety Code section 11362.3 prohibits the smoking or use of cannabis or cannabis products in any place where smoking tobacco is prohibited.

I acknowledge that I am aware of the District's policy regarding tobacco-free environments at District sites, including the Project site and hereby certify that I will adhere to the requirements of that policy and not permit any of my firm's employees, agents, subcontractors, or my firm's subcontractors' employees or agents, to use tobacco and/or smoke on the Project site.

Date: August 3, 2021

Proper Name of Contractor: Avidex Industries LLC/Digital Network Group

Signature: DocuSigned by: Brandon Morrell BD217FAA60034D0

Print Name: Brandon Morrell

Title: General Manager

END OF DOCUMENT

BOND NUMBER: 72BSBIQ4504
PREMIUM: $387.00
Subject to adjustment based on final contract price.

Downey Unified SCHOOL DISTRICT

PERFORMANCE BOND
(100% of Contract Price)

(Note: Contractor must use this form, NOT a surety company form.)

KNOW ALL PERSONS BY THESE PRESENTS:

WHEREAS, the governing board ("Board") of the Downey Unified School District, ("District") and Avidex Industries LLC/Digital Network Group ("Principal") have entered into a contract for the furnishing of all materials and labor, services and transportation, necessary, convenient, and proper to perform the following project:

PURCHASE ORDER NO. _____
Supply and install audiovisual equipment at Sussman Middle School, CMAS
Contract 3-14-58-0215E, 3-19-70-2070P, 3-19-70-2070 T & 4-17-51-0060B

("Project" or "Contract") which Contract dated July 2, 2021, and all of the Contract Documents attached to or forming a part of the Contract, are hereby referred to and made a part hereof; and

WHEREAS, said Principal is required under the terms of the Contract to furnish a bond for the faithful performance of the Contract.

NOW, THEREFORE, the Principal and Hartford Fire Insurance Company ("Surety") are held and firmly bound unto the Board of the District in the penal sum of

Forty Thousand Seven Hundred Forty Seven and 36/100

Dollars ($ 40,747.36), lawful money of the United States, for the payment of which sum well and truly to be made we bind ourselves, our heirs, executors, administrators, successors, and assigns jointly and severally, firmly by these presents, to:

- Promptly perform all the work required to complete the Project; and
- Pay to the District all damages the District incurs as a result of the Principal's failure to perform all the Work required to complete the Project.

Or, at the District's sole discretion and election, the Surety shall obtain a bid or bids for completing the Contract in accordance with its terms and conditions, and upon determination by the District of the lowest responsible bidder, arrange for a contract between such bidder and the District and make available as Work progresses sufficient funds to pay the cost of completion less the "balance of the Contract Price," and to pay and perform all obligations of Principals under the Contract, including, without limitation, all obligations with respect to warranties, guarantees and the payment of liquidated damages. The term "balance of the Contract Price," as used in this paragraph, shall mean the total amount payable to Principal by the District under the Contract and any modifications thereto, less the amount previously paid by the District to the Principal, less any withholdings by the District allowed under the Contract. District shall not be required or obligated to accept a tender of a completion contractor from the Surety for any or no reason.

The condition of the obligation is such that, if the above bound Principal, its heirs, executors, administrators, successors, or assigns, shall in all things stand to and abide by, and well and truly

keep and perform the covenants, conditions, and agreements in the Contract and any alteration thereof made as therein provided, on its part to be kept and performed at the time and in the intent and meaning, including all contractual guarantees and warrantees of materials and workmanship, and shall indemnify and save harmless the District, its trustees, officers and agents, as therein stipulated, then this obligation shall become null and void, otherwise it shall be and remain in full force and virtue.

Surety expressly agrees that the District may reject any contractor or subcontractor proposed by Surety to fulfill its obligations in the event of default by the Principal. Surety shall not utilize Principal in completing the Work nor shall Surety accept a Bid from Principal for completion of the Work if the District declares the Principal to be in default and notifies Surety of the District's objection to Principal's further participation in the completion of the Work.

As a condition precedent to the satisfactory completion of the Contract, the above obligation shall hold good for a period equal to the warranty and/or guarantee period of the Contract, during which time Surety's obligation shall continue if Contractor shall fail to make full, complete, and satisfactory repair and replacements and totally protect the District from loss or damage resulting from or caused by defective materials or faulty workmanship. The obligations of Surety hereunder shall continue so long as any obligation of Contractor remains. Nothing herein shall limit the District's rights or the Contractor or Surety's obligations under the Contract, law or equity, including, but not limited to, California Code of Civil Procedure section 337.15.

The Surety, for value received, hereby stipulates and agrees that no change, extension of time, alteration, or addition to the terms of the contract or to the work to be performed thereunder or the specifications accompanying the same shall in any way affect its obligation on this bond. The Surety also stipulates and agrees that it shall not be exonerated or released from the obligation of this bond by any overpayment or underpayment by the District that is based upon estimates approved by the Architect. The Surety does hereby waive notice of any such change, extension of time, alteration, or addition to the terms of the Contract or to the work or to the specifications.

IN WITNESS WHEREOF, one (1) ~~two (2) identical counterparts~~ of this instrument, ~~each of which~~ shall for all purposes be deemed an original thereof, have been duly executed by the Principal and Surety above named, on the 3rd day of August, 2021.

Avidex Industries LLC/Digital Network Group	Hartford Fire Insurance Company
Principal	Surety
By BRANDON MORRELL GENERAL MANAGER	By Lawrence F. McMahon, Attorney-in-Fact Alliant Insurance Services, Inc.
	Name of California Agent of Surety
	701 B Street, 6th Floor, San Diego, CA 92101
	Address of California Agent of Surety
	(619) 238-1828
	Telephone No. of California Agent of Surety

Contractor must attach a Notarial Acknowledgment for all Surety's signatures and a Power of Attorney and Certificate of Authority for Surety. The California Department of Insurance must authorize the Surety to be an admitted surety insurer.

END OF DOCUMENT

CALIFORNIA ALL-PURPOSE CERTIFICATE OF ACKNOWLEDGMENT

A notary public or other officer completing this certificate verifies only the identity of the individual who signed the document to which this certificate is attached, and not the truthfulness, accuracy, or validity of that document.

State of California

County of ORANGE

On 8-4-2021 before me, EA YOUNG, Notary Public,
(Here insert name and title of the officer)

personally appeared Brandon K. Morrell,

who proved to me on the basis of satisfactory evidence to be the person(s) whose name(s) is/are subscribed to the within instrument and acknowledged to me that he/she/they executed the same in his/her/their authorized capacity(ies), and that by his/her/their signature(s) on the instrument the person(s), or the entity upon behalf of which the person(s) acted, executed the instrument.

I certify under PENALTY OF PERJURY under the laws of the State of California that the foregoing paragraph is true and correct.

WITNESS my hand and official seal.

E. A. YOUNG
Notary Public - California
Orange County
Commission # 2308029
My Comm. Expires Oct 6, 2023

Signature of Notary Public

(Notary Seal)

ADDITIONAL OPTIONAL INFORMATION

DESCRIPTION OF THE ATTACHED DOCUMENT

(Title or description of attached document)

(Title or description of attached document continued)

Number of Pages _____ Document Date_____

(Additional information)

CAPACITY CLAIMED BY THE SIGNER

- ☐ Individual (s)
- ☐ Corporate Officer

(Title)

- ☐ Partner(s)
- ☐ Attorney-in-Fact
- ☐ Trustee(s)
- ☐ Other _____

INSTRUCTIONS FOR COMPLETING THIS FORM

Any acknowledgment completed in California must contain verbiage exactly as appears above in the notary section or a separate acknowledgment form must be properly completed and attached to that document. The only exception is if a document is to be recorded outside of California. In such instances, any alternative acknowledgment verbiage as may be printed on such a document so long as the verbiage does not require the notary to do something that is illegal for a notary in California (i.e. certifying the authorized capacity of the signer). Please check the document carefully for proper notarial wording and attach this form if required.

- State and County information must be the State and County where the document signer(s) personally appeared before the notary public for acknowledgment.
- Date of notarization must be the date that the signer(s) personally appeared which must also be the same date the acknowledgment is completed.
- The notary public must print his or her name as it appears within his or her commission followed by a comma and then your title (notary public).
- Print the name(s) of document signer(s) who personally appear at the time of notarization.
- Indicate the correct singular or plural forms by crossing off incorrect forms (i.e. ~~he~~/she/~~they,~~ is /~~are~~) or circling the correct forms. Failure to correctly indicate this information may lead to rejection of document recording.
- The notary seal impression must be clear and photographically reproducible. Impression must not cover text or lines. If seal impression smudges, re-seal if a sufficient area permits, otherwise complete a different acknowledgment form.
- Signature of the notary public must match the signature on file with the office of the county clerk.
  - ❖ Additional information is not required but could help to ensure this acknowledgment is not misused or attached to a different document.
  - ❖ Indicate title or type of attached document, number of pages and date.
  - ❖ Indicate the capacity claimed by the signer. If the claimed capacity is a corporate officer, indicate the title (i.e. CEO, CFO, Secretary).
- Securely attach this document to the signed document

C 2004-2015 ProLink Signing Service, Inc. - All Rights Reserved www.TheProLink.com - Nationwide Notary Service

CALIFORNIA ALL-PURPOSE ACKNOWLEDGMENT Civil Code § 1189

A notary public or other officer completing this certificate verifies only the identity of the individual who signed the document, to which this certificate is attached, and not the truthfulness, accuracy or validity of that document.

STATE OF CALIFORNIA

County of San Diego }

On AUG 03 2021 (Date) before me, Maria Guise (Insert Name of Notary exactly as it appears on the official seal), Notary Public,

personally appeared Lawrence F. McMahon (Name(s) of Signer(s))

who proved to me on the basis of satisfactory evidence to be the person(s) whose name(s) is/are subscribed to the within instrument and acknowledged to me that he/she/they executed the same in his/her/their authorized capacity(ies), and that by his/her/their signature(s) on the instrument the person(s), or the entity upon behalf of which the person(s) acted, executed the instrument.

I certify under PENALTY OF PERJURY under the laws of the State of California that the foregoing paragraph is true and correct.

Witness my hand and official seal.

Signature _____ (Signature of Notary Public) Maria Guise

MARIA GUISE
COMMISSION # 2283717
Notary Public - California
ORANGE COUNTY
My Comm Expires Apr. 14, 2023

Place Notary Seal Above

OPTIONAL

Though the information below is not required by law, it may prove valuable to persons relying on the document and could prevent fraudulent removal and reattachment of the form to another document.

Description of Attached Document

Title or Type of Document: _____

Document Date: _____ Number of Pages: _____

Signer(s) Other Than Named Above: _____

Capacity(ies) Claimed by Signer(s)

Signer's Name: _____
- ☐ Individual
- ☐ Corporate Officer — Title(s): _____
- ☐ Partner ☐ Limited ☐ General
- ☑ Attorney in Fact
- ☐ Trustee
- ☐ Guardian or Conservator
- ☐ Other: _____

Signer is Representing: Surety Company

RIGHT THUMBPRINT OF SIGNER
Top of thumb here

Signer's Name: _____
- ☐ Individual
- ☐ Corporate Officer — Title(s): _____
- ☐ Partner ☐ Limited ☐ General
- ☐ Attorney in Fact
- ☐ Trustee
- ☐ Guardian or Conservator
- ☐ Other: _____

Signer is Representing: _____

RIGHT THUMBPRINT OF SIGNER
Top of thumb here

POWER OF ATTORNEY

Direct Inquiries/Claims to:
THE HARTFORD
BOND, T-12
One Hartford Plaza
Hartford, Connecticut 06155
Bond.Claims@thehartford.com
call: 888-266-3488 *or fax:* 860-757-5835

KNOW ALL PERSONS BY THESE PRESENTS THAT:

Agency Name: ALLIANT INSURANCE SERVICES INC
Agency Code: 72-160200

- [X] **Hartford Fire Insurance Company**, a corporation duly organized under the laws of the State of Connecticut
- [X] **Hartford Casualty Insurance Company**, a corporation duly organized under the laws of the State of Indiana
- [X] **Hartford Accident and Indemnity Company**, a corporation duly organized under the laws of the State of Connecticut
- [ ] **Hartford Underwriters Insurance Company**, a corporation duly organized under the laws of the State of Connecticut
- [ ] **Twin City Fire Insurance Company**, a corporation duly organized under the laws of the State of Indiana
- [ ] **Hartford Insurance Company of Illinois**, a corporation duly organized under the laws of the State of Illinois
- [ ] **Hartford Insurance Company of the Midwest**, a corporation duly organized under the laws of the State of Indiana
- [ ] **Hartford Insurance Company of the Southeast,** a corporation duly organized under the laws of the State of Florida

having their home office in Hartford, Connecticut, (hereinafter collectively referred to as the "Companies") do hereby make, constitute and appoint, ***up to the amount of*** Unlimited :

Lilia De Loera, Maria Guise, Janice Martin, Lawrence F. McMahon, Sarah Myers of SAN DIEGO, California

their true and lawful Attorney(s)-in-Fact, each in their separate capacity if more than one is named above, to sign its name as surety(ies) only as delineated above by ☒, and to execute, seal and acknowledge any and all bonds, undertakings, contracts and other written instruments in the nature thereof, on behalf of the Companies in their business of guaranteeing the fidelity of persons, guaranteeing the performance of contracts and executing or guaranteeing bonds and undertakings required or permitted in any actions or proceedings allowed by law.

In Witness Whereof, and as authorized by a Resolution of the Board of Directors of the Companies on May 6, 2015 the Companies have caused these presents to be signed by its Senior Vice President and its corporate seals to be hereto affixed, duly attested by its Assistant Secretary. Further, pursuant to Resolution of the Board of Directors of the Companies, the Companies hereby unambiguously affirm that they are and will be bound by any mechanically applied signatures applied to this Power of Attorney.

John Gray, Assistant Secretary

M. Ross Fisher, Senior Vice President

STATE OF CONNECTICUT
COUNTY OF HARTFORD } ss. Hartford

On this 5th day of January, 2018, before me personally came M. Ross Fisher, to me known, who being by me duly sworn, did depose and say: that he resides in the County of Hartford, State of Connecticut; that he is the Senior Vice President of the Companies, the corporations described in and which executed the above instrument; that he knows the seals of the said corporations; that the seals affixed to the said instrument are such corporate seals; that they were so affixed by authority of the Boards of Directors of said corporations and that he signed his name thereto by like authority.

Kathleen T. Maynard
Notary Public
My Commission Expires July 31, 2021

CERTIFICATE

I, the undersigned, Assistant Vice President of the Companies, DO HEREBY CERTIFY that the above and foregoing is a true and correct copy of the Power of Attorney executed by said Companies, which is still in full force effective as of August 3, 2021

Signed and sealed at the City of Hartford.

Kevin Heckman, Assistant Vice President

Amended

Certificate of Authority

THIS IS TO CERTIFY *THAT, Pursuant to the Insurance Code of the State of California,*

Hartford Fire Insurance Company

of Hartford, Connecticut *, organized under the laws of* Connecticut *, subject to its Articles of Incorporation or other fundamental organizational documents, is hereby authorized to transact within the State, subject to all provisions of this Certificate, the following classes of insurance:* Fire, Marine, Surety, Disability, Plate Glass, Liability, Workers' Compensation, Common Carrier Liability, Boiler and Machinery, Burglary, Credit, Sprinkler, Team and Vehicle, Automobile, Aircraft, Legal, and Miscellaneous

as such classes are now or may hereafter be defined in the Insurance Laws of the State of California.

THIS CERTIFICATE *is expressly conditioned upon the holder hereof now and hereafter being in full compliance with all, and not in violation of any, of the applicable laws and lawful requirements made under authority of the laws of the State of California as long as such laws or requirements are in effect and applicable, and as such laws and requirements now are, or may hereafter be changed or amended.*

IN WITNESS WHEREOF, *effective as of the* 5th *day of* October, 2000, *I have hereunto set my hand and caused my official seal to be affixed this* 5th *day of* October, 2000.

Harry W. Low
Insurance Commissioner

By

Victoria S. Sidbury
Deputy

BOND NUMBER: 72BSBIQ4504
Premium is included in
Performance Bond.

Downey Unified
SCHOOL DISTRICT

PAYMENT BOND
Contractor's Labor & Material Bond
(100% Of Contract Price)

(Note: Contractor must use this form, NOT a surety company form.)

KNOW ALL PERSONS BY THESE PRESENTS:

WHEREAS, the governing board ("Board") of the Downey Unified School District, ("District") and Avidex Industries LLC/Digital Network Group, ("Principal") have entered into a contract for the furnishing of all materials and labor, services and transportation, necessary, convenient, and proper to perform the following project:

PURCHASE ORDER NO. _____

Supply and install audiovisual equipment at Sussman Middle School, CMAS
Contract 3-14-58-0215E, 3-19-70-2070P, 3-19-70-2070 T & 4-17-51-0060B

("Project" or "Contract") which Contract dated July 2, 2021, and all of the Contract Documents attached to or forming a part of the Contract, are hereby referred to and made a part hereof; and

WHEREAS, pursuant to law and the Contract, the Principal is required, before entering upon the performance of the work, to file a good and sufficient bond with the body by which the Contract is awarded in an amount equal to one hundred percent (100%) of the Contract price, to secure the claims to which reference is made in sections 9000 through 9510 and 9550 through 9566 of the Civil Code, and division 2, part 7, of the Labor Code.

NOW, THEREFORE, the Principal and Hartford Fire Insurance Company

("Surety") are held and firmly bound unto all laborers, material men, and other persons said statutes in the sum of Forty Thousand Seven Hundred Forty Seven and 36/100 referred to in Dollars ($ 40,747.36), lawful money of the United States, being a sum not less than the total amount payable by the terms of Contract, for the payment of which sum well and truly to be made, we bind ourselves, our heirs, executors, administrators, successors, or assigns, jointly and severally, by these presents.

The condition of this obligation is that if the Principal or any of its subcontractors, or their heirs, executors, administrators, successors, or assigns of any, all, or either of them shall fail to pay for any labor, materials, provisions, or other supplies, used in, upon, for or about the performance of the work contracted to be done, or for any work or labor thereon of any kind, or for amounts required to be deducted, withheld, and paid over to the Employment Development Department from the wages of employees of the Principal or any of his or its subcontractors of any tier under Section 13020 of the Unemployment Insurance Code with respect to such work or labor, that the Surety will pay the same in an amount not exceeding the amount herein above set forth, and also in case suit is brought upon this bond, will pay a reasonable attorney's fee to be awarded and fixed by the court, and to be taxed as costs and to be included in the judgment therein rendered.

Downey Unified
SCHOOL DISTRICT

It is hereby expressly stipulated and agreed that this bond shall inure to the benefit of any and all persons, companies, and corporations entitled to file claims under section 9100 of the Civil Code, so as to give a right of action to them or their assigns in any suit brought upon this bond.

Should the condition of this bond be fully performed, then this obligation shall become null and void; otherwise it shall be and remain in full force and affect.

And the Surety, for value received, hereby stipulates and agrees that no change, extension of time, alteration, or addition to the terms of Contract or the specifications accompanying the same shall in any manner affect its obligations on this bond, and it does hereby waive notice of any such change, extension, alteration, or addition.

IN WITNESS WHEREOF, ~~two (2) identical counterparts~~ one (1) of this instrument, ~~each of which~~ shall for all purposes be deemed an original thereof, have been duly executed by the Principal and Surety above named, on the 3rd day of August, 2021.

Avidex Industries LLC/Digital Network Group	Hartford Fire Insurance Company
Principal	Surety
By BRANDON MORRELL GENERAL MANAGER	By Lawrence F. McMahon, Attorney-in-Fact
	Alliant Insurance Services, Inc. Name of California Agent of Surety
	701 B Street, 6th Floor, San Diego, CA 92101 Address of California Agent of Surety
	(619) 238-1828 Telephone No. of California Agent of Surety

Contractor must attach a Notarial Acknowledgment for all Surety's signatures and a Power of Attorney and Certificate of Authority for Surety. The California Department of Insurance must authorize the Surety to be an admitted surety insurer.

END OF DOCUMENT

CALIFORNIA ALL-PURPOSE CERTIFICATE OF ACKNOWLEDGMENT

A notary public or other officer completing this certificate verifies only the identity of the individual who signed the document to which this certificate is attached, and not the truthfulness, accuracy, or validity of that document.

State of California

County of ORANGE

On 8-4-2021 before me, EA YOUNG, Notary Public,
(Here insert name and title of the officer)

personally appeared Brandon K. Morrell,

who proved to me on the basis of satisfactory evidence to be the person(s) whose name(s) is/are subscribed to the within instrument and acknowledged to me that he/she/they executed the same in his/her/their authorized capacity(ies), and that by his/her/their signature(s) on the instrument the person(s), or the entity upon behalf of which the person(s) acted, executed the instrument.

I certify under PENALTY OF PERJURY under the laws of the State of California that the foregoing paragraph is true and correct.

E. A. YOUNG
Notary Public - California
Orange County
Commission # 2308029
My Comm. Expires Oct 6, 2023

WITNESS my hand and official seal.

Signature of Notary Public

(Notary Seal)

ADDITIONAL OPTIONAL INFORMATION

DESCRIPTION OF THE ATTACHED DOCUMENT

(Title or description of attached document)

(Title or description of attached document continued)

Number of Pages _____ Document Date_____

(Additional information)

CAPACITY CLAIMED BY THE SIGNER

- ☐ Individual (s)
- ☐ Corporate Officer

(Title)

- ☐ Partner(s)
- ☐ Attorney-in-Fact
- ☐ Trustee(s)
- ☐ Other _____

INSTRUCTIONS FOR COMPLETING THIS FORM

Any acknowledgment completed in California must contain verbiage exactly as appears above in the notary section or a separate acknowledgment form must be properly completed and attached to that document. The only exception is if a document is to be recorded outside of California. In such instances, any alternative acknowledgment verbiage as may be printed on such a document so long as the verbiage does not require the notary to do something that is illegal for a notary in California (i.e. certifying the authorized capacity of the signer). Please check the document carefully for proper notarial wording and attach this form if required.

- State and County information must be the State and County where the document signer(s) personally appeared before the notary public for acknowledgment.
- Date of notarization must be the date that the signer(s) personally appeared which must also be the same date the acknowledgment is completed.
- The notary public must print his or her name as it appears within his or her commission followed by a comma and then your title (notary public).
- Print the name(s) of document signer(s) who personally appear at the time of notarization.
- Indicate the correct singular or plural forms by crossing off incorrect forms (i.e. ~~he~~/she/~~they,~~ is /~~are~~) or circling the correct forms. Failure to correctly indicate this information may lead to rejection of document recording.
- The notary seal impression must be clear and photographically reproducible. Impression must not cover text or lines. If seal impression smudges, re-seal if a sufficient area permits, otherwise complete a different acknowledgment form.
- Signature of the notary public must match the signature on file with the office of the county clerk.
  - ❖ Additional information is not required but could help to ensure this acknowledgment is not misused or attached to a different document.
  - ❖ Indicate title or type of attached document, number of pages and date.
  - ❖ Indicate the capacity claimed by the signer. If the claimed capacity is a corporate officer, indicate the title (i.e. CEO, CFO, Secretary).
- Securely attach this document to the signed document

C 2004-2015 ProLink Signing Service, Inc. – All Rights Reserved www.TheProLink.com – Nationwide Notary Service

CALIFORNIA ALL-PURPOSE ACKNOWLEDGMENT Civil Code § 1189

A notary public or other officer completing this certificate verifies only the identity of the individual who signed the document, to which this certificate is attached, and not the truthfulness, accuracy or validity of that document.

STATE OF CALIFORNIA

County of San Diego }

On AUG 0 3 2021 (Date) before me, Maria Guise (Insert Name of Notary exactly as it appears on the official seal), Notary Public,

personally appeared Lawrence F. McMahon (Name(s) of Signer(s))

who proved to me on the basis of satisfactory evidence to be the person(s) whose name(s) is/are subscribed to the within instrument and acknowledged to me that he/she/they executed the same in his/her/their authorized capacity(ies), and that by his/her/their signature(s) on the instrument the person(s), or the entity upon behalf of which the person(s) acted, executed the instrument.

I certify under PENALTY OF PERJURY under the laws of the State of California that the foregoing paragraph is true and correct.

Witness my hand and official seal.

MARIA GUISE
COMMISSION # 2283717
Notary Public - California
ORANGE COUNTY
My Comm. Expires Apr. 14, 2023

Place Notary Seal Above

Signature _____
Signature of Notary Public Maria Guise

OPTIONAL

Though the information below is not required by law, it may prove valuable to persons relying on the document and could prevent fraudulent removal and reattachment of the form to another document.

Description of Attached Document

Title or Type of Document: _____

Document Date: _____ Number of Pages: _____

Signer(s) Other Than Named Above: _____

Capacity(ies) Claimed by Signer(s)

Signer's Name: _____
- ☐ Individual
- ☐ Corporate Officer — Title(s): _____
- ☐ Partner ☐ Limited ☐ General
- ☑ Attorney in Fact
- ☐ Trustee
- ☐ Guardian or Conservator
- ☐ Other: _____

Signer is Representing: Surety Company

RIGHT THUMBPRINT OF SIGNER
Top of thumb here

Signer's Name: _____
- ☐ Individual
- ☐ Corporate Officer — Title(s): _____
- ☐ Partner ☐ Limited ☐ General
- ☐ Attorney in Fact
- ☐ Trustee
- ☐ Guardian or Conservator
- ☐ Other: _____

Signer is Representing: _____

RIGHT THUMBPRINT OF SIGNER
Top of thumb here

POWER OF ATTORNEY

Direct Inquiries/Claims to:
THE HARTFORD
BOND, T-12
One Hartford Plaza
Hartford, Connecticut 06155
Bond.Claims@thehartford.com
call: 888-266-3488 *or fax:* 860-757-5835

KNOW ALL PERSONS BY THESE PRESENTS THAT:

Agency Name: ALLIANT INSURANCE SERVICES INC
Agency Code: 72-160200

X	**Hartford Fire Insurance Company**, a corporation duly organized under the laws of the State of Connecticut
X	**Hartford Casualty Insurance Company**, a corporation duly organized under the laws of the State of Indiana
X	**Hartford Accident and Indemnity Company**, a corporation duly organized under the laws of the State of Connecticut
	Hartford Underwriters Insurance Company, a corporation duly organized under the laws of the State of Connecticut
	Twin City Fire Insurance Company, a corporation duly organized under the laws of the State of Indiana
	Hartford Insurance Company of Illinois, a corporation duly organized under the laws of the State of Illinois
	Hartford Insurance Company of the Midwest, a corporation duly organized under the laws of the State of Indiana
	Hartford Insurance Company of the Southeast, a corporation duly organized under the laws of the State of Florida

having their home office in Hartford, Connecticut, (hereinafter collectively referred to as the "Companies") do hereby make, constitute and appoint, ***up to the amount of*** Unlimited :

Lilia De Loera, Maria Guise, Janice Martin, Lawrence F. McMahon, Sarah Myers of SAN DIEGO, California

their true and lawful Attorney(s)-in-Fact, each in their separate capacity if more than one is named above, to sign its name as surety(ies) only as delineated above by ☒, and to execute, seal and acknowledge any and all bonds, undertakings, contracts and other written instruments in the nature thereof, on behalf of the Companies in their business of guaranteeing the fidelity of persons, guaranteeing the performance of contracts and executing or guaranteeing bonds and undertakings required or permitted in any actions or proceedings allowed by law.

In Witness Whereof, and as authorized by a Resolution of the Board of Directors of the Companies on May 6, 2015 the Companies have caused these presents to be signed by its Senior Vice President and its corporate seals to be hereto affixed, duly attested by its Assistant Secretary. Further, pursuant to Resolution of the Board of Directors of the Companies, the Companies hereby unambiguously affirm that they are and will be bound by any mechanically applied signatures applied to this Power of Attorney.

John Gray, Assistant Secretary

M. Ross Fisher, Senior Vice President

STATE OF CONNECTICUT
COUNTY OF HARTFORD } ss. Hartford

On this 5th day of January, 2018, before me personally came M. Ross Fisher, to me known, who being by me duly sworn, did depose and say: that he resides in the County of Hartford, State of Connecticut; that he is the Senior Vice President of the Companies, the corporations described in and which executed the above instrument; that he knows the seals of the said corporations; that the seals affixed to the said instrument are such corporate seals; that they were so affixed by authority of the Boards of Directors of said corporations and that he signed his name thereto by like authority.

Kathleen T. Maynard
Notary Public
My Commission Expires July 31, 2021

CERTIFICATE

I, the undersigned, Assistant Vice President of the Companies, DO HEREBY CERTIFY that the above and foregoing is a true and correct copy of the Power of Attorney executed by said Companies, which is still in full force effective as of August 3, 2021

Signed and sealed at the City of Hartford.

Kevin Heckman, Assistant Vice President

Amended

Certificate of Authority

THIS IS TO CERTIFY *THAT, Pursuant to the Insurance Code of the State of California,*

Hartford Fire Insurance Company

of Hartford, Connecticut *, organized under the laws of* Connecticut *, subject to its Articles of Incorporation or other fundamental organizational documents, is hereby authorized to transact within the State, subject to all provisions of this Certificate, the following classes of insurance:* Fire, Marine, Surety, Disability, Plate Glass, Liability, Workers' Compensation, Common Carrier Liability, Boiler and Machinery, Burglary, Credit, Sprinkler, Team and Vehicle, Automobile, Aircraft, Legal, and Miscellaneous

as such classes are now or may hereafter be defined in the Insurance Laws of the State of California.

THIS CERTIFICATE *is expressly conditioned upon the holder hereof now and hereafter being in full compliance with all, and not in violation of any, of the applicable laws and lawful requirements made under authority of the laws of the State of California as long as such laws or requirements are in effect and applicable, and as such laws and requirements now are, or may hereafter be changed or amended.*

IN WITNESS WHEREOF, *effective as of the* 5th *day of* October, 2000, *I have hereunto set my hand and caused my official seal to be affixed this* 5th *day of* October, 2000.

Harry W. Low
Insurance Commissioner

By

Victoria S. Sidbury
Deputy

ACORD®

CERTIFICATE OF LIABILITY INSURANCE

DATE (MM/DD/YYYY)
6/8/2021

THIS CERTIFICATE IS ISSUED AS A MATTER OF INFORMATION ONLY AND CONFERS NO RIGHTS UPON THE CERTIFICATE HOLDER. THIS CERTIFICATE DOES NOT AFFIRMATIVELY OR NEGATIVELY AMEND, EXTEND OR ALTER THE COVERAGE AFFORDED BY THE POLICIES BELOW. THIS CERTIFICATE OF INSURANCE DOES NOT CONSTITUTE A CONTRACT BETWEEN THE ISSUING INSURER(S), AUTHORIZED REPRESENTATIVE OR PRODUCER, AND THE CERTIFICATE HOLDER.

IMPORTANT: If the certificate holder is an ADDITIONAL INSURED, the policy(ies) must have ADDITIONAL INSURED provisions or be endorsed. If SUBROGATION IS WAIVED, subject to the terms and conditions of the policy, certain policies may require an endorsement. A statement on this certificate does not confer rights to the certificate holder in lieu of such endorsement(s).

PRODUCER Arthur J. Gallagher Risk Management Services, Inc. 4700 Homewood Court, Suite 260 Raleigh NC 27609-5732	CONTACT NAME: Lori E. Staples PHONE (A/C, No, Ext): 336-217-5767 FAX (A/C, No): 336-275-1776 E-MAIL ADDRESS: lori_staples@ajg.com
	INSURER(S) AFFORDING COVERAGE — NAIC #
	INSURER A : Twin City Fire Insurance Company — 29459
INSURED Digital Networks Group, Inc. Avidex Industries, LLC 20382 Hermana Cir. Lake Forest CA 92630	INSURER B :
	INSURER C :
	INSURER D :
	INSURER E :
	INSURER F :

COVERAGES **CERTIFICATE NUMBER: 585244612** **REVISION NUMBER:**

THIS IS TO CERTIFY THAT THE POLICIES OF INSURANCE LISTED BELOW HAVE BEEN ISSUED TO THE INSURED NAMED ABOVE FOR THE POLICY PERIOD INDICATED. NOTWITHSTANDING ANY REQUIREMENT, TERM OR CONDITION OF ANY CONTRACT OR OTHER DOCUMENT WITH RESPECT TO WHICH THIS CERTIFICATE MAY BE ISSUED OR MAY PERTAIN, THE INSURANCE AFFORDED BY THE POLICIES DESCRIBED HEREIN IS SUBJECT TO ALL THE TERMS, EXCLUSIONS AND CONDITIONS OF SUCH POLICIES. LIMITS SHOWN MAY HAVE BEEN REDUCED BY PAID CLAIMS.

INSR LTR	TYPE OF INSURANCE	ADDL INSD	SUBR WVD	POLICY NUMBER	POLICY EFF (MM/DD/YYYY)	POLICY EXP (MM/DD/YYYY)	LIMITS	
	COMMERCIAL GENERAL LIABILITY						EACH OCCURRENCE	$
	☐ CLAIMS-MADE ☐ OCCUR						DAMAGE TO RENTED PREMISES (Ea occurrence)	$
							MED EXP (Any one person)	$
							PERSONAL & ADV INJURY	$
	GEN'L AGGREGATE LIMIT APPLIES PER:						GENERAL AGGREGATE	$
	☐ POLICY ☐ PRO-JECT ☐ LOC						PRODUCTS - COMP/OP AGG	$
	OTHER:							$
	AUTOMOBILE LIABILITY						COMBINED SINGLE LIMIT (Ea accident)	$
	☐ ANY AUTO						BODILY INJURY (Per person)	$
	☐ OWNED AUTOS ONLY ☐ SCHEDULED AUTOS						BODILY INJURY (Per accident)	$
	☐ HIRED AUTOS ONLY ☐ NON-OWNED AUTOS ONLY						PROPERTY DAMAGE (Per accident)	$
								$
	☐ UMBRELLA LIAB ☐ OCCUR						EACH OCCURRENCE	$
	☐ EXCESS LIAB ☐ CLAIMS-MADE						AGGREGATE	$
	☐ DED ☐ RETENTION $							$
A	WORKERS COMPENSATION AND EMPLOYERS' LIABILITY Y/N			22WBAA3GT9	6/30/2020	6/30/2021	X PER STATUTE ☐ OTH-ER	
	ANYPROPRIETOR/PARTNER/EXECUTIVE OFFICER/MEMBER EXCLUDED? [N] (Mandatory in NH)	N/A					E.L. EACH ACCIDENT	$ 1,000,000
	If yes, describe under DESCRIPTION OF OPERATIONS below						E.L. DISEASE - EA EMPLOYEE	$ 1,000,000
							E.L. DISEASE - POLICY LIMIT	$ 1,000,000

DESCRIPTION OF OPERATIONS / LOCATIONS / VEHICLES (ACORD 101, Additional Remarks Schedule, may be attached if more space is required)

CERTIFICATE HOLDER

Downey Unified School District
11627 Brookshire Avenue
Downey CA 90241

CANCELLATION

SHOULD ANY OF THE ABOVE DESCRIBED POLICIES BE CANCELLED BEFORE THE EXPIRATION DATE THEREOF, NOTICE WILL BE DELIVERED IN ACCORDANCE WITH THE POLICY PROVISIONS.

AUTHORIZED REPRESENTATIVE

Lori Luca

© 1988-2015 ACORD CORPORATION. All rights reserved.

The ACORD name and logo are registered marks of ACORD

CERTIFICATE OF LIABILITY INSURANCE

DATE (MM/DD/YYYY): 06/11/2021

THIS CERTIFICATE IS ISSUED AS A MATTER OF INFORMATION ONLY AND CONFERS NO RIGHTS UPON THE CERTIFICATE HOLDER. THIS CERTIFICATE DOES NOT AFFIRMATIVELY OR NEGATIVELY AMEND, EXTEND OR ALTER THE COVERAGE AFFORDED BY THE POLICIES BELOW. THIS CERTIFICATE OF INSURANCE DOES NOT CONSTITUTE A CONTRACT BETWEEN THE ISSUING INSURER(S), AUTHORIZED REPRESENTATIVE OR PRODUCER, AND THE CERTIFICATE HOLDER.

IMPORTANT: If the certificate holder is an ADDITIONAL INSURED, the policy(ies) must have ADDITIONAL INSURED provisions or be endorsed. If SUBROGATION IS WAIVED, subject to the terms and conditions of the policy, certain policies may require an endorsement. A statement on this certificate does not confer rights to the certificate holder in lieu of such endorsement(s).

PRODUCER
Marsh USA, Inc.
1166 Avenue of the Americas
New York, NY 10036

CN102238245-DNG-GAU-21-22

CONTACT NAME: Thomas Laquercia
PHONE (A/C, No, Ext): (212) 345-8538 **FAX (A/C, No):**
E-MAIL ADDRESS: Thomas.Laquercia@marsh.com

INSURER(S) AFFORDING COVERAGE	NAIC #
INSURER A : Tokio Marine America Insurance Company	10945
INSURER B : N/A	N/A
INSURER C : Mitsui Sumitomo Insurance Co. of Amer.	20362
INSURER D :	
INSURER E :	
INSURER F :	

INSURED
Digital Networks Group, Inc.
Avidex Industries, LLC
20382 Hermana Circle
Lake Forest, CA 92630

COVERAGES **CERTIFICATE NUMBER:** NYC-011131218-01 **REVISION NUMBER:** 1

THIS IS TO CERTIFY THAT THE POLICIES OF INSURANCE LISTED BELOW HAVE BEEN ISSUED TO THE INSURED NAMED ABOVE FOR THE POLICY PERIOD INDICATED. NOTWITHSTANDING ANY REQUIREMENT, TERM OR CONDITION OF ANY CONTRACT OR OTHER DOCUMENT WITH RESPECT TO WHICH THIS CERTIFICATE MAY BE ISSUED OR MAY PERTAIN, THE INSURANCE AFFORDED BY THE POLICIES DESCRIBED HEREIN IS SUBJECT TO ALL THE TERMS, EXCLUSIONS AND CONDITIONS OF SUCH POLICIES. LIMITS SHOWN MAY HAVE BEEN REDUCED BY PAID CLAIMS.

INSR LTR	TYPE OF INSURANCE	ADDL INSD	SUBR WVD	POLICY NUMBER	POLICY EFF (MM/DD/YYYY)	POLICY EXP (MM/DD/YYYY)	LIMITS		
A	X COMMERCIAL GENERAL LIABILITY			CLL6403455-11	06/30/2021	06/30/2022	EACH OCCURRENCE	$	1,000,000
	CLAIMS-MADE X OCCUR						DAMAGE TO RENTED PREMISES (Ea occurrence)	$	1,000,000
							MED EXP (Any one person)	$	5,000
							PERSONAL & ADV INJURY	$	1,000,000
	GEN'L AGGREGATE LIMIT APPLIES PER:						GENERAL AGGREGATE	$	2,000,000
	X POLICY PRO-JECT LOC						PRODUCTS - COMP/OP AGG	$	1,000,000
	OTHER:							$	
C	AUTOMOBILE LIABILITY			BVR8407292	06/30/2021	06/30/2022	COMBINED SINGLE LIMIT (Ea accident)	$	1,000,000
	X ANY AUTO						BODILY INJURY (Per person)	$	
	OWNED AUTOS ONLY / SCHEDULED AUTOS						BODILY INJURY (Per accident)	$	
	X HIRED AUTOS ONLY / X NON-OWNED AUTOS ONLY						PROPERTY DAMAGE (Per accident)	$	
								$	
A	X UMBRELLA LIAB X OCCUR			CU6406757-08	06/30/2021	06/30/2022	EACH OCCURRENCE	$	5,000,000
	EXCESS LIAB CLAIMS-MADE						AGGREGATE	$	5,000,000
	DED RETENTION $							$	
	WORKERS COMPENSATION AND EMPLOYERS' LIABILITY Y/N						PER STATUTE OTH-ER		
	ANYPROPRIETOR/PARTNER/EXECUTIVE OFFICER/MEMBER EXCLUDED? N (Mandatory in NH)	N/A					E.L. EACH ACCIDENT	$	
	If yes, describe under DESCRIPTION OF OPERATIONS below						E.L. DISEASE - EA EMPLOYEE	$	
							E.L. DISEASE - POLICY LIMIT	$	

DESCRIPTION OF OPERATIONS / LOCATIONS / VEHICLES (ACORD 101, Additional Remarks Schedule, may be attached if more space is required)
Downey Unified School District, its board, officials, employees and agents are included as Additional Insured where required by written contract or agreement. This insurance is primary and non-contributory over any existing insurance and limited to liability arising out of the operations of the named insured subject to policy terms and conditions.

CERTIFICATE HOLDER

Downey Unified School District
11627 Brookshire Avenue
PO Box 7017
Downey, CA 90241

CANCELLATION

SHOULD ANY OF THE ABOVE DESCRIBED POLICIES BE CANCELLED BEFORE THE EXPIRATION DATE THEREOF, NOTICE WILL BE DELIVERED IN ACCORDANCE WITH THE POLICY PROVISIONS.

AUTHORIZED REPRESENTATIVE
of Marsh USA Inc.

Mina Cho

© 1988-2016 ACORD CORPORATION. All rights reserved.

The ACORD name and logo are registered marks of ACORD

AGENCY CUSTOMER ID: CN102238245
LOC #: New York

ADDITIONAL REMARKS SCHEDULE

AGENCY	NAMED INSURED
Marsh USA, Inc.	Digital Networks Group, Inc. Avidex Industries, LLC 20382 Hermana Circle Lake Forest, CA 92630
POLICY NUMBER	
CARRIER / NAIC CODE	EFFECTIVE DATE:

ADDITIONAL REMARKS

THIS ADDITIONAL REMARKS FORM IS A SCHEDULE TO ACORD FORM,
FORM NUMBER: 25 FORM TITLE: Certificate of Liability Insurance

With respect to general liability per carrier:
Per Carrier:
Notice of Cancelation or Nonrenewal sent to others.
Number of days for cancellation or nonrenewal: 30
If we cancel or nonrenewal this policy, weather at your request or ours, by written notice to the first Named Insured shown in the Declarations, we will mail or deliver a copy of such written notice of cancellation or nonrenewal:
1. To the person or organization shown in the Schedule Above
2. At the person's or organization's mailing address shown in the Schedule above; and
3. At least:
a. 30 days or, if applicable, the number of days shown in the Schedule above, whichever is higher, before the effective date of the cancelation or nonrenewal, as indicated in our notice to the first Named Insure, if we cancel or nonrenewal for any statutorily permitted reason other than nonpayment of premium; or
b. 10 days before the effective date of cancelation, as indicated in our notice to the first Named Insured, if we cancel for nonpayment of premium.

© 2008 ACORD CORPORATION. All rights reserved.
The ACORD name and logo are registered marks of ACORD

This endorsement changes policy	CLL6403455-10 to which it is attached and is effective
06/30/2020	at 12:01 a.m. standard time at the Insured's mailing address.
Issued to:	ITOCHU INTERNATIONAL INC.
Issued by:	Trans Pacific Insurance Company
Producer:	MARSH JCS, INC.

THIS ENDORSEMENT CHANGES THE POLICY. PLEASE READ IT CAREFULLY.

AMENDMENT-OTHER INSURANCE PRIMARY AND NON CONTRIBUTORY

This endorsement modifies insurance provided under the following:
COMMERCIAL GENERAL LIABILITY COVERAGE PART
PRODUCTS/COMPLETED OPERATIONS LIABILITY COVERAGE PART

This endorsement applies to the following states:
AL, AK, AZ, AR, CA, CO, CT, DE, DC, FL,
GA, HI, ID, IL, IN, IA, KS, KY, LA, ME,
MD, MA, MI, MN, MS, MO, MT, NE, NV, NH,
NJ, NM, NY, NC, ND, OH, OK, OR, PA, PR,
RI, SC, SD, TN, TX, UT, VT, VI, VA, WA,
WV, WI, WY

PARAGRAPH A. OF CONDITION 4.,OTHER INSURANCE, OF CONDITIONS SECTION IS REPLACED BY THE FOLLOWING:

4. OTHER INSURANCE

A. PRIMARY INSURANCE

THIS INSURANCE, INCLUDING INSURANCE AFFORDED TO AN ADDITIONAL INSURED, IS PRIMARY EXCEPT WHEN PARAGRAPH B. BELOW APPLIES. THE INSURANCE AFFORDED TO AN ADDITIONAL INSURED IS NON-CONTRIBUTORY WITH OTHER INSURANCE WHEN YOU HAVE AGREED TO DO THAT IN A WRITTEN CONTRACT OR AGREEMENT THAT WAS EXECUTED PRIOR TO THE "BODILY INJURY","PROPERTY DAMAGE" OR "PERSONAL AND ADVERTISING INJURY". IF THIS INSURANCE IS PRIMARY, OUR OBLIGATIONS ARE NOT AFFECTED UNLESS ANY OF THE OTHER INSURANCE, EXCEPT THE ADDITIONAL INSURED INSURANCE DESCRIBED

AMENDMENT-OTHER INSURANCE PRIMARY AND NON

(CONTINUED)

ABOVE, IS ALSO PRIMARY. THEN, WE WILL SHARE WITH ALL THAT OTHER INSURANCE BY THE METHOD DESCRIBED IN PARAGRAPH C.BELOW.

THIS ENDORSEMENT CHANGES THE POLICY. PLEASE READ IT CAREFULLY.

ADDITIONAL INSURED – OWNERS, LESSEES OR CONTRACTORS – SCHEDULED PERSON OR ORGANIZATION

This endorsement modifies insurance provided under the following:

COMMERCIAL GENERAL LIABILITY COVERAGE PART

SCHEDULE

Name Of Additional Insured Person(s) Or Organization(s)	Location(s) Of Covered Operations
ANY PERSON OR ORGANIZATION WHEN YOU AND SUCH PERSON(S) OR ORGANIZATION (S) HAVE AGREED IN WRITING IN A CONTRACT OR AGREEMENT,WHICH WAS EXECUTED PRIOR TO THE TIME	ANY LOCATION IN CONNECTION WITH A WRITTEN CONTRACT OR AGREEMENT EXECUTED WITH THE ADDITIONAL INSURED SHOWN IN THE SCHEDULE.
Information required to complete this Schedule, if not shown above, will be shown in the Declarations.	

A. Section II – Who Is An Insured is amended to include as an additional insured the person(s) or organization(s) shown in the Schedule, but only with respect to liability for "bodily injury", "property damage" or "personal and advertising injury" caused, in whole or in part, by:

1. Your acts or omissions; or
2. The acts or omissions of those acting on your behalf;

in the performance of your ongoing operations for the additional insured(s) at the location(s) designated above.

However:

1. The insurance afforded to such additional insured only applies to the extent permitted by law; and
2. If coverage provided to the additional insured is required by a contract or agreement, the insurance afforded to such additional insured will not be broader than that which you are required by the contract or agreement to provide for such additional insured.

B. With respect to the insurance afforded to these additional insureds, the following additional exclusions apply:

This insurance does not apply to "bodily injury" or "property damage" occurring after:

1. All work, including materials, parts or equipment furnished in connection with such work, on the project (other than service, maintenance or repairs) to be performed by or on behalf of the additional insured(s) at the location of the covered operations has been completed; or
2. That portion of "your work" out of which the injury or damage arises has been put to its intended use by any person or organization other than another contractor or subcontractor engaged in performing operations for a principal as a part of the same project.

© Insurance Services Office, Inc., 2012

Insured Copy

THIS ENDORSEMENT CHANGES THE POLICY. PLEASE READ IT CAREFULLY.

ADDITIONAL INSURED – OWNERS, LESSEES OR CONTRACTORS – COMPLETED OPERATIONS

This endorsement modifies insurance provided under the following:

COMMERCIAL GENERAL LIABILITY COVERAGE PART
PRODUCTS/COMPLETED OPERATIONS LIABILITY COVERAGE PART

SCHEDULE

Name Of Additional Insured Person(s) Or Organization(s)	Location And Description Of Completed Operations
"BLANKET" ENDORSEMENT AS FOLL FOLLOWS: ANY PERSON OR ORGANIZATION WHEN YOU AND SUCH PERSON(S)OR ORGANIZATION (S) HAVE AGREED IN WRITING IN A CONTRACT OR AGREEMENT,WHICH WAS EXECUTED PRIOR TO THE TIME	ANY LOCATION DESCRIBED IN THE CONTRACT OR AGREEMENT
Information required to complete this Schedule, if not shown above, will be shown in the Declarations.	

A. **Section II – Who Is An Insured** is amended to include as an additional insured the person(s) or organization(s) shown in the Schedule, but only with respect to liability for "bodily injury" or "property damage" caused, in whole or in part, by "your work" at the location designated and described in the Schedule of this endorsement performed for that additional insured and included in the "products-completed operations hazard".

However:

1. The insurance afforded to such additional insured only applies to the extent permitted by law; and
2. If coverage provided to the additional insured is required by a contract or agreement, the insurance afforded to such additional insured will not be broader than that which you are required by the contract or agreement to provide for such additional insured.

B. With respect to the insurance afforded to these additional insureds, the following is added to **Section III – Limits Of Insurance:**

If coverage provided to the additional insured is required by a contract or agreement, the most we will pay on behalf of the additional insured is the amount of insurance:

1. Required by the contract or agreement; or
2. Available under the applicable Limits of Insurance shown in the Declarations;

whichever is less.

This endorsement shall not increase the applicable Limits of Insurance shown in the Declarations.

© Insurance Services Office, Inc., 2012

Insured Copy

Contractor Information

Legal Entity Name
AVIDEX INDUSTRIES, LLC
Legal Entity Type
LLC
Status
Active
Registration Number
1000004292
Registration effective date
07/01/21
Registration expiration date
06/30/24
Mailing Address
13555 BEL RED ROAD Ste 226 BELLEVUE 98005 WA United States of America
Physical Address
20382 Hermana Cir LAKE FOREST 92630 CA United States of America
Email Address
cp@avidex.com
Trade Name/DBA
AVIDEX
License Number (s)
Other:981651

Registration History

Effective Date	Expiration Date
06/15/18	06/30/19
05/10/17	06/30/18
06/02/16	06/30/17
08/06/15	06/30/16
12/23/14	06/30/15
07/01/19	06/30/21
07/01/21	06/30/24

Legal Entity Information

Corporation Entity Number: 201233210140
Federal Employment Identification Number: 371480101

Member name(s):
Member Legal Name: Jeff Davis
Member Legal Entity Type: LLC

Agent for service:
Agent of Service Name: CORPORATION SERVICE COMPANY
Agent of Service Mailing Address: 2730 GATEWAY OAKS DRIVE, SUITE 100 SACRAMENTO 95833 CA United States of America

Agent of Service Name: CORPORATION SERVICE COMPANY
Agent of Service Mailing Address: 2730 GATEWAY OAKS DRIVE, SUITE 100 SACRAMENTO 95833 CA United States of America

Worker's Compensation

Do you lease employees through Professional Employer Organization (PEO)?: No
Please provide your current worker's compensation insurance information below:

PEO InformationName	PEO Phone	PEO Email

Insured by Carrier
Policy Holder Name: AVIDEX INDUSTRIES, LLC
Insurance Carrier: SENTINEL INSURANCE COMPANY, LTD.
Policy Number: 22WBAA3GT9
Inception date: 06/30/20
Expiration Date: 06/30/22

Copyright © 2021 State of California

Home CONTRACTORS STATE LICENSE BOARD

Contractor's License Detail for License # 981651

DISCLAIMER: A license status check provides information taken from the CSLB license database. Before relying on this information, you should be aware of the following limitations.

- CSLB complaint disclosure is restricted by law (B&P 7124.6) If this entity is subject to public complaint disclosure click on link that will appear below for more information. Click here for a definition of disclosable actions.
- Only construction related civil judgments reported to CSLB are disclosed (B&P 7071.17).
- Arbitrations are not listed unless the contractor fails to comply with the terms.
- Due to workload, there may be relevant information that has not yet been entered into the board's license database.

Data current as of 8/12/2021 10:41:54 AM

Business Information

AVIDEX INDUSTRIES LLC
13555 BEL RED ROAD SUITE 226
BELLEVUE, WA 98005
Business Phone Number:(425) 643-0330

Entity Ltd Liability
Issue Date 03/05/2013
Expire Date 03/31/2023

License Status

This license is current and active.

All information below should be reviewed.

Classifications

- C-7 - LOW VOLTAGE SYSTEMS
- C10 - ELECTRICAL

Bonding Information

Contractor's Bond
This license filed a Contractor's Bond with GREAT AMERICAN INSURANCE COMPANY.
Bond Number: 0472219
Bond Amount: $15,000
Effective Date: 01/01/2016
Contractor's Bond History

LLC EMPLOYEE/WORKER BOND
This license filed a LLC Employee/Worker Bond with GREAT AMERICAN INSURANCE COMPANY.
Bond Number: 0472211
Bond Amount: $100,000
Effective Date: 01/01/2013

Bond of Qualifying Individual
This license filed Bond of Qualifying Individual number **0472214** for SCOTT RANDOLPH KIRCHOF in the amount of **$12,500** with GREAT AMERICAN INSURANCE COMPANY.
Effective Date: 01/01/2013

Workers' Compensation

This license has workers compensation insurance with the LIBERTY MUTUAL FIRE INSURANCE COMPANY
Policy Number:WC2Z51288604021
Effective Date: 06/30/2021
Expire Date: 06/30/2022
Workers' Compensation History

Liability Insurance Information

This license has liability insurance with TOKIO MARINE AMERICA INSURANCE COMPANY
Policy Number: CLL6403455
Amount: $1,000,000
Effective Date: 06/30/2021
Expiration Date: 06/30/2022
Liability Insurance History

Copyright © 2021 State of California

Downey Unified School District
Facilities Planning & Development Department
11627 Brookshire Avenue, P.O. Box 7017, Downey, California 90241-7017
(562) 469-6708, FAX: (562) 469-6770

PUBLIC WORKS PROJECT PRE-VERIFICATION

Contractor Information ***(Verified by Downey Unified School District)***

Brandon Morrell	General Manager	(949) 428-6333	7/26/2021
Print Name	**Title**	**Phone #**	**Date**
Avidex Industries, LLC	981651	1000004292	
Contractor Name/Company	**Contractor License # (CSLB#)**	**DIR Registration #**	
bmorrell@avidex.com	Jonathan Hugo		
E-mail Address	**D.I.R. Compliant Contact Person**		

D.I.R. PREVAILING WAGE MONITORING PROGRAM

Senate Bill 854 established a public works contractor registration program.

All contractors and subcontractors intending to bid or perform work on public works projects are required to register and annually renew, on-line for the program.

Contractors' submitting bids for a Public Works construction project over $25,000 or a maintenance project over 15,000 must be D.I.R. registered. Prevailing wages must be paid to all workers employed on a public works project. Bids/quotes/proposals cannot be accepted nor any contract or subcontract entered into nor purchase order issued without proof that the contractor or subcontractor is D.I.R. registered.

Public works refers to construction, alteration, demolition, installation, or repair work (including maintenance) done under contract and paid by public funds. Contractors must make an attempt to hire apprentices when the total project costs exceed $30,000.

Contractors must furnish certified payroll records (on-line) to the Department of Industrial Relations (DIR). In accordance with Labor Code 1771.4, all contractors and subcontractors must furnish electronic certified payroll records directly to the Labor Commissioner as specified in Section 1776.

If the services you are providing the District, or may provide the District in the future, fall under the definition of "public works", please ensure you are registered with the D.I.R. Effective immediately, the District is required to submit a PWC-100 alerting the DIR of the services you are providing the District. We ask that you complete this Pre-Verification form in a timely manner to avoid interruption in the services you would be providing.

Contractor Signature:_____

(By signing I acknowledge and understand this to be a Public Works project and held to D.I.R. regulations)

More information can be found at The Department of Industrial Relation website: http://www.dir.ca.gov/Public-Works/PublicWorks.html

For Office Use Only

☒ Facilities P & D ☐ Maint / Ops / Transp ☐ Other Dept Notes:_____

Verification: 06/30/2024 03/31/2023 06/30/2022
☒ DIR Registration # ☒ Contractor State Lic # ☒ Workers Comp. Notes : _____

DIR Verification Date(s): 08/12/2021 / _____ / _____ / _____ / _____

CSLB Verification Date(s): 08/12/2021 / _____ / _____ / _____ / _____

AGENDA ITEM #71

Downey Unified
SCHOOL DISTRICT

AGREEMENT FOR CONSTRUCTION SERVICES (SMALL PROJECTS)

AGREEMENT NUMBER 202122-197

PURCHASE ORDER NUMBER PO2W-220000000505

THIS CONTRACT is made and entered into this 7th day of September, 2021, by and between Avidex Industries, LLC ("Contractor") and Downey Unified School District ("District") ("Contract").

1. The Contractor shall furnish to the District for a total price of: Fifty-three Thousand, Three Hundred Eighty-seven and 06/100 Dollars ($ 53,387.06) ("Contract Price"), the following services ("Services" or "Work"):

   Supply and install audio visual equipment at Doty Middle School (see attached proposal dated 5/19/21 and 7/15/21)

   CMAS Contract 3-16-70-2382B & 3-19-70-2070P

2. Contractor shall perform the Work at Doty Middle School

   Located at 10301 Woodruff Ave, Downey, CA 90241

   ("Site"). The Project is the scope of Work performed at the Site.

3. Work shall begin on June 4, 2021, same date listed on District's Notice to Proceed, and shall be completed by August 2, 2021 ("Completion Date").

4. Contractor agrees that if the Work is not completed within the Contract Time and/or pursuant to the completion schedule, construction schedule, or project milestones developed pursuant to provisions of the Contract, it is understood, acknowledged, and agreed that the District will suffer damage which is not capable of being calculated. Pursuant to Government Code section 53069.85, Contractor shall pay to the District, as fixed and liquidated damages for these incalculable damages, the sum of : Three Hundred Dollars ($ 300.00) per day for each and every calendar day ofdelay beyond the Contract Time or beyond any completion schedule, construction schedule, or project milestones established pursuant to the Contract.

5. This Contract incorporates by this reference the Terms and Conditions attached hereto. Contractor, by executing this Contract, agrees to comply with all the Terms and Conditions.

[REMAINDER OF PAGE LEFT BLANK INTENTIONALLY]

Downey Unified SCHOOL DISTRICT

6. This Contract incorporates by this reference the Contract Documents attached hereto. Contractor, by executing this Contract, agrees to comply with all obligations set forth in the Contract Documents. The Contract Documents include only the following documents, as indicated:

____ Notice to Bidders	✓ Asbestos & Other Hazardous Materials Certification
____ Instructions to Bidders	✓ Lead-Product(s) Certification
____ Bid Form and Proposal	✓ Roofing Project Certification
____ Bid Bond	✓ Registered Subcontractor List
✓ Noncollusion Declaration	✓ Insurance Certificates and Endorsements
____ Iran Contracting Act Certification	✓ Performance Bond
____ Designated Subcontractors List	✓ Payment Bond
✓ Notice to Proceed	____ Specifications
✓ Prevailing Wage Certification	____ Plans
✓ Workers' Compensation Certification	✓ Exhibit "A" ("Scope of Work")
✓ Criminal Background Investigation / Fingerprinting Certification	____ _____ [Other]
✓ Drug-Free Workplace Certification	____ _____ [Other]
✓ Tobacco-Free Environment Certification	

7. Contractor shall not commence the Work under this Contract until the Contractor has submitted and the District has approved the performance bond (if required), payment (labor and material) bond (if required), the certificate(s) and the endorsement(s) of insurance required under the Terms and Conditions and the District has issued a Notice to Proceed.

8. Payment for the Work shall be made in accordance with the Terms and Conditions.

9. The Design Professional In General Responsible Charge for the Project is DUSD ("Architect"), the construction manager on the Project is Erik Hoffman ("Construction Manager"), and the project inspector on the Project is Erik Hoffman ("Project Inspector"). Contractor hereby acknowledges that the Architect, the Construction Manager, the Project Inspector, and the Division of the State Architect have authority to approve and/or suspend Work if the Contractor's Work does not comply with the requirements of the Contract Documents, Title 24 of the California Code of Regulations, and all applicable laws. No work shall be carried on except with the knowledge and under the inspection of said Project Inspector. Project Inspector shall have free access to any or all parts of work at any time. Contractor shall furnish Project Inspector reasonable opportunities for obtaining such information as may be necessary to keep Project Inspector fully informed respecting progress, manner of work, and character of materials. The Contractor shall be liable for any delay caused by its non-compliant Work or its failure to provide proper notification for inspection.

10. Inspection and acceptance of the Work shall be performed by Erik Hoffman of the Facilities, Planning, & Development Department of the District.

Downey Unified
SCHOOL DISTRICT

11. Any notice required or permitted to be given under this Contract shall be deemed to have been given, served, and received if given in writing and either personally delivered or deposited in the United States mail, registered or certified mail, postage prepaid, return receipt required, or sent by overnight delivery service, or facsimile or email, addressed as follows:

District	**Contractor**
Downey Unified School District	Name: Avidex Industries LLC
ATTN: **Darren Purseglove**	ATTN: Jenifer Andersen
[ADDRESS] **11627 Brookshire Avenue**	[ADDRESS] 20382 Hermana Circle
Downey, CA 90241	Lake Forest, CA 92630
[FAX] **(562) 469-6536**	[FAX] (949) 428-6334
[EMAIL] **dpurseglove@dusd.net**	[EMAIL] jandersen@avidex.com

Any notice personally given or sent by facsimile or email shall be effective upon receipt. Any notice sent by overnight delivery service shall be effective the business day next following delivery to the overnight delivery service. Any notice given by mail shall be effective three (3) days after deposit in the United States mail.

12. Contractor shall guarantee all labor and material used in the performance of this Contract for a period of one (1) year from the date of the District's written approval of the Work.

13. Each party has the full power and authority to enter into and perform this Contract, and the person signing this Contract on behalf of each party has been properly authority and empowered to enter into this Contract.

14. By signing this Contract, Contractor certifies, under penalty of perjury, that all the information provided in the Contract Documents is true, complete, and correct.

ACCEPTED AND AGREED on the date indicated below:

Dated: _____, 20___	Dated: August 2, 2021
Downey Unified School District	**Contractor**: Avidex Industries LLC
Signature: Christina Aragon	Signature: Brandon Morrell
Print Name: **Christina Aragon**	Print Name: Brandon Morrell
Print Title: **Associate Superintendent**	Print Title: General Manager
Address: **11627 Brookshire Avenue**	License No.: 981651
Downey CA, 90241	Registration No.: 1000004292
Telephone: **(562) 469-6533**	Address: 20382 Hermana Circle, Lake Forest, CA 92630
Facsimile: **(562) 469-6536**	Telephone: (949) 428-6340
E-Mail: **djimenez@dusd.net**	Facsimile: (949) 428-6334
	E-Mail: jandersen@avidex.com

Information regarding Contractor:

Type of Business Entity:
_____ Individual
_____ Sole Proprietorship
_____ Partnership
_____ Limited Partnership
__✓__ Corporation, State: CA
_____ Limited Liability Company
_____ Other: _____

37-1480101 :
Employer Identification and/or
Social Security Number

NOTE: Section 6041 of the Internal Revenue Code (26 U.S.C. 6041) and Section 1.6041-1 of Title 26 of the Code of Federal Regulations (26 C.F.R. 1.6041-1) requires the recipients of $600.00 or more to furnish their taxpayer information to the payer. In order to comply with these requirements, the District requires the Contractor to furnish the information requested in this section.

Downey Unified
SCHOOL DISTRICT

TERMS AND CONDITIONS TO CONTRACT

1. **NOTICE TO PROCEED:** District shall provide a Notice to Proceed to Contractor pursuant to the Contract at which time Contractor shall proceed with the Work.

2. **STANDARD OF CARE:** Contractor shall perform, diligently prosecute and complete the Work in a good and workmanlike manner within the Contract Time, and in strict conformity with all Contract Documents.

3. **SITE EXAMINATION:** Contractor has examined the Site and certifies that it accepts all measurements, specifications and conditions affecting the Work to be performed at the Site. By submitting its quote, Contractor warrants that it has made all Site examination(s) that it deems necessary as to the condition of the Site, its accessibility for materials, workers and utilities, and Contractor's ability to protect existing surface and subsurface improvements. No claim for allowance of time or money will be allowed as to any other undiscovered condition on the Site.

4. **PERMITS, LICENSES AND REGISTRATION:** Contractor and all of its employees, agents, and subcontractors shall secure and maintain in force, at Contractor's sole cost and expense, all licenses, registration and permits as are required by law, in connection with the furnishing of materials, supplies, or services herein listed.

5. **PROJECT INSPECTION CARD:** Contractor shall verify that forms DSA 152 Project Inspection Card (or current version) are issued for the Project prior to commencement of construction.

6. **NOTIFICATION:** Contractor shall notify the Architect and Project Inspector, in writing, of the commencement and completion of construction of each and every aspect of the work at least 48 hours in advance by submitting form DSA 156 (or current version) to the Project Inspector. Forms are available on the DSA's website at: http://www.dgs.ca.gov/dsa/Forms.aspx.

7. **LABOR, MATERIALS AND EQUIPMENT:** Contractor shall furnish all tools, equipment, apparatus, facilities, transportation, labor, and material necessary to furnish the services herein described, the services to be performed at such times and places as directed by and subject to the approval of the authorized District representative indicated in the Work specifications attached hereto. Unless otherwise specified, all materials shall be new and previously unused, and of the manufacturer's latest model or the best of their respective kinds and grades as noted or specified, and workmanship shall be of good quality.

8. **SUBSTITUTIONS:** No substitutions of material from those specified in the Work Specifications shall be made without the prior written approval of the District. Contractor shall be responsible for any re-design costs occasioned by District's acceptance and/or approval of any substitute, as well as any costs that the District incurs for professional services, including DSA fees. District may deduct those costs from any amounts owing to Contractor for the review of the request for substitution, even if the request for substitution is not approved. Contractor shall, in the event that a substitute is less costly than that specified, credit the District with one-hundred percent (100%) of the net difference between the substitute and the originally specified material.

9. **INDEPENDENT CONTRACTOR STATUS:** While engaged in carrying out the Services of this Contract, the Contractor is an independent contractor, and not an officer, employee, agent, partner, or joint venture of the District. Contractor shall be solely responsible for its own Workers' Compensation insurance, taxes, and other similar charges or obligations. Contractor shall be liable for its own actions, including its negligence or gross negligence, and shall be liable for the acts, omissions, or errors of its agents or employees.

10. **CONTRACTOR SUPERVISION:** Contractor shall provide competent supervision of personnel employed on the job Site, use of equipment, and quality of workmanship.

11. **WORKERS:** Contractor shall at all times enforce strict discipline and good order among its employees and the employees of its subcontractors and shall not employ or work any unfit person or anyone not skilled in work assigned to him or her. Any person in the employ of the Contractor or a subcontractor whom the District may deem incompetent or unfit shall be dismissed from the Site and shall not again be employed at Site without written consent from the District.

12. **SUBCONTRACTORS:** Subcontractors, if any, engaged by the Contractor for any Service or Work under this Contract shall be subject to the approval of the District. Contractor agrees to

bind every subcontractor by the terms of the Contract as far as such terms are applicable to subcontractor's work, including, without limitation, all registration, indemnification, insurance, bond, and warranty requirements. If Contractor shall subcontract any part of this Contract, Contractor shall be fully responsible to the District for acts and omissions of its subcontractor and of persons either directly or indirectly employed by itself. Nothing contained in the Contract Documents shall create any contractual relations between any subcontractor and the District.

13. **SAFETY AND SECURITY:** Contractor is responsible for maintaining safety in the performance of this Contract. Contractor shall be responsible to ascertain from the District the rules and regulations pertaining to safety, security, and driving on school grounds, particularly when children are present.

14. **TRENCH SHORING:** If this Contract is in excess of $25,000 and is for the excavation of any trench deeper than five (5) feet, Contractor must submit and obtain District acceptance, in advance of excavation, of a detailed plan showing the design of shoring, bracing, sloping, or other provisions to be made for worker protection from the hazard of caving ground during the excavation of such trench or trenches. If the plan varies from the shoring system standards, the plan shall be prepared by a registered civil or structural engineer.

15. **EXCAVATIONS OVER FOUR FEET**: If this Contract includes excavations over four (4) feet, Contractor shall promptly, and before the following conditions are disturbed, notify the District, in writing, of any: (1) Material that the Contractor believes may be material that is hazardous waste, as defined in Section 25117 of the Health and Safety Code, that is required to be removed to a Class I, Class II, or Class III disposal site in accordance with provisions of existing law; (2) Subsurface or latent physical conditions at the site differing from those indicated; or (3) Unknown physical conditions at the site of any unusual nature, different materially from those ordinarily encountered and generally recognized as inherent in work of the character provided for in the Contract. The District shall promptly investigate the conditions, and if it finds that the conditions do materially so differ, or do involve hazardous waste, and cause a decrease or increase in the Contractor's cost of, or the time required for, performance of any part of the Work shall issue a change order under the procedures described in the Contract. In the event that a dispute arises between the District and the Contractor whether the conditions materially differ, or involve hazardous waste, or cause a decrease or increase in the Contractor's cost of, or time required for, performance of any part of the work, the Contractor shall not be excused from any scheduled completion date provided for by the contract, but shall proceed with all Work to be performed under the contract. The Contractor shall retain any and all rights provided either by Contract or by law which pertain to the resolution of disputes and protests between the contracting parties.

16. **LEAD-BASED PAINT:** Pursuant to the Lead-Safe Schools Protection Act (Education Code section 32240 et seq.) and other applicable law, no lead-based paint, lead plumbing and solders, or other potential sources of lead contamination shall be utilized on this Project, and only trained and state-certified contractors, inspectors and workers shall undertake any action to abate existing risk factors for lead. Pursuant to the Renovation, Repair and Painting Rule (title 40 of the Code of Federal Regulations part 745 (40 CFR 745)), all contractors who disturb lead-based paint in a six-square-foot area or greater indoors or a 20-square-foot area or greater outdoors must be trained by an EPA-accredited provider and certified by the EPA. Contractor must execute the Lead-Based Paint Certification, if applicable.

17. **STORM WATER PERMIT FOR CONSTRUCTION ACTIVITY:** Contractor shall comply with any Storm Water Pollution Prevention Plan ("SWPPP") that is approved by the District and applicable to the Project, at no additional cost to the District.

18. **CLEAN UP:** Debris shall be removed from the Site. The Site shall be in order at all times when work is not actually being performed and shall be maintained in a reasonably clean condition.

19. **PROTECTION OF WORK AND PROPERTY:** Contractor shall erect and properly maintain at all times, as required by conditions and progress of the Work, all necessary safeguards, signs, barriers, lights, and security persons for protection of workers and the public, and shall post danger signs warning against hazards created by the Work. In an emergency affecting life and safety of life or of Work or of adjoining property, Contractor, without special instruction or authorization from District, is permitted to act at his discretion to prevent such threatened loss or injury.

20. **FORCE MAJEURE:** The Contractor shall be excused from performance hereunder during the time and to the extent that it is prevented from obtaining delivery, or performing by act of God, fire, strike, loss, or shortage of transportation facilities, lock-out, commandeering of materials, products, plants, or facilities by the government, when satisfactory evidence thereof is presented to the District, provided that it is satisfactorily established that the non-performance is not due to the fault or neglect of the Contractor.

21. **CORRECTION OF ERRORS:** Contractor shall perform, at its own cost and expense and without reimbursement from the District, any work necessary to correct errors or omissions that are caused by the Contractor's failure to comply with the approved plans and specifications and the standard of care required herein.

22. **DISTRICT'S RIGHT TO PERFORM WORK:** If the Contractor should neglect to prosecute the Work properly or fail to perform any provisions of this Contract, the District, after **FORTY-EIGHT (48)** hours' written notice to the Contractor, may make good such deficiencies, without prejudice to any other remedy it may have, including but not limited to the District hiring its own forces or another contractor to replace the Contractor's nonconforming Work, in which case the District shall either issue a deductive Change Order, a Construction Change Directive, or invoice the Contractor for the cost of that work. Contractor shall pay any invoices within thirty (30) days of receipt of same or District may withhold those amounts from payment(s) otherwise due to Contractor.

23. **ACCESS TO WORK:** District representatives, Architect, and Project Inspector shall at all times have access to the Work wherever it is in preparation or in progress. Contractor shall provide safe and proper facilities for such access.

24. **OCCUPANCY:** District reserves the right to occupy buildings at any time before formal Contract completion and such occupancy shall not constitute final acceptance or approval of any part of the Work covered by this Contract, nor shall such occupancy extend the date specified for completion of the Work.

25. **PAYMENT:** On a monthly basis, Contractor shall submit an application for payment based upon the estimated value for materials delivered or services performed under the Contract as of the date of submission ("Application for Payment"). Within thirty (30) days after District's approval of the Application for Payment, Contractor shall be paid a sum equal to ninety-five percent (95%) of the value of the Work performed (as verified by Architect and Inspector and certified by Contractor) up to the last day of the previous month, less the aggregate of previous payments and amount to be withheld. The District may withhold or deduct from any payment an amount necessary to protect the District from loss because of: (1) liquidated damages which have accrued as of the date of the application for payment; (2) any sums expended by the District in performing any of Contractor's obligations under the Contract which Contractor has failed to perform or has performed inadequately; (3) defective Work not remedied; (4) stop payment notices as allowed by state law; (5) reasonable doubt that the Work can be completed for the unpaid balance of the Total Contract price or by the scheduled completion date; (6) unsatisfactory prosecution of the Work by Contractor; (7) unauthorized deviations from the Contract; (8) failure of the Contractor to maintain or submit on a timely basis proper and sufficient documentation as required by the Contract or by District during the prosecution of the Work; (9) erroneous or false estimates by the Contractor of the value of the Work performed; (10) any sums representing expenses, losses, or damages, as determined by the District, incurred by the District for which Contractor is liable under the Contract; and (11) any other sums which the District is entitled to recover from Contractor under the terms of the Contract or pursuant to state law, including section 1727 of the California Labor Code. The failure by the District to deduct any of these sums from a progress payment shall not constitute a waiver of the District's right to such sums. The District shall retain five percent (5%) from all amounts owing as retention. Retention shall be paid pursuant to Public Contract Code sections 7107, 7200 and 7201.

26. **CHANGE IN SCOPE OF WORK:** Any change in the scope of the Work, method of performance, nature of materials or price thereof, or any other matter materially affecting the performance or nature of the Work shall not be paid for or accepted unless such change, addition, or deletion is approved in advance and in writing by a valid change order executed by the District. Contractor specifically understands, acknowledges, and agrees that the District shall have the

right to request any alterations, deviations, reductions, or additions to the Project or Work, and the cost thereof shall be added to or deducted from the amount of the Contract Price by fair and reasonable valuations. Contractor also agrees to provide the District with all information requested to substantiate the cost of the change order and to inform the District whether the Work will be done by the Contractor or a subcontractor. In addition to any other information requested, Contractor shall submit, prior to approval of the change order, its request for a time extension (if any), as well as all information necessary to substantiate its belief that such change will delay the completion of the Work. If Contractor fails to submit its request for a time extension or the necessary supporting information, it shall be deemed to have waived its right to request such extension.

27. **INDEMNIFICATION:**

27.1 To the furthest extent permitted by California law, Contractor shall indemnify and hold harmless the District, its agents, representatives, officers, consultants, employees, and volunteers (the "Indemnified Parties") from any and all demands, damages, injuries, losses, expenses, liabilities, claims, suits, and actions (the "claims") of any kind, nature, and description, including, but not limited to, attorneys' fees and costs, directly or indirectly arising from, arising out of, connected with, or resulting from, in whole or in part, the performance of this Contract unless the claims are caused wholly by the sole or active negligence or willful misconduct of the Indemnified Parties and/or defects in design furnished by the Architect, as found by a court or arbitrator of competent jurisdiction, in which case the Contractor's indemnification and hold harmless obligation shall be reduced by the proportion of the Indemnitees' and/or Architect's liability.

27.2 Contractor shall also, to the furthest extent permitted by California law, defend the Indemnified Parties at Contractor's own expense, including attorneys' fees and costs, from any and all claims directly or indirectly arising from, arising out of, connected with, or resulting from the performance of this Contract unless the claims are caused wholly by the sole or active negligence or willful misconduct of the Indemnified Parties and/or defects in design furnished by the Architect, as found by a court or arbitrator of competent jurisdiction, in which case the Contractor's defense obligation shall be reduced by the proportion of the Indemnitees' and/or Architect's liability. The District shall have the right to accept or reject any legal representation that Contractor proposes to defend the District.

27.3 Pursuant to Public Contract Code section 9201, the District shall provide timely notification to Contractor of the receipt of any third-party claim relating to this Contract. The District shall be entitled to recover its reasonable costs incurred in providing said notification.

27.4 If the Indemnitees provide their own defense due to failure to timely respond to tender of defense, rejection of tender of defense, or conflict of interest of proposed counsel, Contractor shall reimburse Indemnitees for any expenditures, including reasonable attorney's fees and costs.

27.5 The District may retain so much of the moneys due the Contractor as shall be considered necessary, until disposition of any such suit, claims or actions for damages or until the District has received written agreement from the Contractor that it will unconditionally defend the Indemnified Parties, and pay any damages due by reason of settlement or judgment.

27.6 The Contractor's defense and indemnification obligations hereunder shall survive the completion of Work, including the warranty/guarantee period, and/or the termination of the Contract.

28. **PAYMENT BOND AND PERFORMANCE BOND:** Contractor shall not commence the Work until it has provided to the District, in a form acceptable to the District, a Payment (Labor and Material) Bond and a Performance Bond (if required), each in an amount equivalent to one hundred percent (100%) of the Contract Price issued by a surety admitted to issue bonds in the State of California and otherwise acceptable to the District.

29. **CONTRACTOR'S INSURANCE:**

29.1 The Contractor shall procure and maintain at all times it performs any portion of the Services the following insurance with minimum limits equal to the amount indicated below.

Type of Coverage	**Minimum Requirement**
Commercial General Liability Insurance, including Bodily Injury, Personal Injury, Property Damage, Advertising Injury, and Medical Payments	
Each Occurrence	$ 1,000,000
General Aggregate	$ 2,000,000
Automobile Liability Insurance - Any Auto	
Each Occurrence	$ 1,000,000
General Aggregate	$ 1,000,000
Workers' Compensation	Statutory Limits
Employer's Liability	$ 1,000,000

29.1.1 **Commercial General Liability and Automobile Liability Insurance**. Commercial General Liability Insurance and Any Auto Automobile Liability Insurance that shall protect the Contractor, the District, and the State from all claims of bodily injury, property damage, personal injury, death, advertising injury, and medical payments arising performing any portion of the Services. (Form CG 0001 and CA 0001, or forms substantially similar, if approved by the District.)

29.1.2 **Workers' Compensation and Employers' Liability Insurance**. Workers' Compensation Insurance and Employers' Liability Insurance for all of its employees performing any portion of the Services. In accordance with provisions of section 3700 of the California Labor Code, the Contractor shall be required to secure workers' compensation coverage for its employees. If any class of employee or employees engaged in performing any portion of the Services under this Contract are not protected under the Workers' Compensation Statute, adequate insurance coverage for the protection of any employee(s) not otherwise protected must be obtained before any of those employee(s) commence performing any portion of the Services.

29.2 **Proof of Insurance**. The Contractor shall not commence performing any portion of the Services until all required insurance has been obtained and certificates indicating the required coverage have been delivered in duplicate to the District and approved by the District. Certificates and insurance policies shall include the following:

29.2.1 A clause stating: "This policy shall not be canceled until notice has been mailed to the District, stating date of cancellation. Date of cancellation shall not be less than thirty (30) days after date of mailing notice."

29.2.2 Language stating in particular those insured, extent of insurance, location and operation to which insurance applies, expiration date, to whom cancellation notice will be sent, and length of notice period.

29.2.3 An endorsement stating that the District and its Governing Board, agents, representatives, employees, trustees, officers, consultants, and volunteers are named additional insured under all policies except Workers' Compensation Insurance, and Employers' Liability Insurance. An endorsement shall also state that Contractor's insurance policies shall be primary to any insurance or self-insurance maintained by District. An endorsement shall also state that there shall be a waiver of any subrogation.

29.2.4 All policies except the Workers' Compensation Insurance, and Employers' Liability Insurance Policies shall be written on an occurrence form.

29.3 **Acceptability of Insurers**. Insurance is to be placed with insurers with a current A.M. Best's rating of no less than A: VII, unless otherwise acceptable to the District.

30. **WARRANTY/QUALITY:** Unless a longer warranty is called for elsewhere in the Contract Documents, the Contractor, manufacturer, or their assigned agents shall guarantee the workmanship, product or service performed against defective workmanship, defects or failures of materials for a minimum period of one (1) year from filing the Notice of Completion with the county in which the Site is located. All workmanship and merchandise must be warranted to be in compliance with applicable California energy, conservation, environmental, and educational standards.

31. **CONFIDENTIALITY:** The Contractor shall maintain the confidentiality of all information, documents, programs, procedures, and all other items that Contractor encounters while performing the Contractor's Work to the extent allowed by law. This requirement shall be ongoing and shall survive the expiration or termination of this Contract and specifically includes all student, parent, and disciplinary information.

32. **LIMITATION OF DISTRICT LIABILITY:** District's financial obligations under this Contract shall be limited to the payment of the compensation provided in this Contract. Notwithstanding any other provision of this Contract, in no event shall District be liable, regardless of whether any claim is based on contract or tort, for any special, consequential, indirect or incidental damages, including, but not limited to, lost profits or revenue, arising out of or in connection with this Contract for the services performed in connection with this Contract.

33. **COMPLIANCE WITH LAWS:** Contractor shall give all notices and comply with all laws, ordinance, rules and regulations bearing on conduct of the Work as indicated or specified. If Contractor observes that any of the Work required by this Contract is at variance with any such laws, ordinance, rules or regulations, Contractor shall notify the District, in writing, and, at the sole option of the District, any necessary changes to the scope of the Work shall be made and this Contract shall be appropriately amended in writing, or this Contract shall be terminated effective upon Contractor's receipt of a written termination notice from the District. If Contractor performs any work that is in violation of any laws, ordinances, rules or regulations, without first notifying the District of the violation, Contractor shall bear all costs arising therefrom.

34. **LABOR CODE REQUIREMENTS:** The Contractor shall comply with all applicable provisions of the California Labor Code, Division 3, Part 7, Chapter 1, Articles 1 – 5, including, without limitation, the payment of the general prevailing per diem wage rates for public work projects of more than one thousand dollars ($1,000). Copies of the prevailing rate of per diem wages are on file with the District or available online at http://www.dir.ca.gov/. In addition, the Contractor and each subcontractor shall comply with Chapter 1 of Division 2, Part 7 of the California Labor Code, beginning with Section 1720, and including Section 1735, 1777.5 and 1777.6, forbidding discrimination, and Sections 1776, 1777.5 and 1777.6 concerning the employment of apprentices by Contractor or subcontractors. Willful failure to comply may result in penalties, including loss of the right to bid on or receive public works contracts.

34.1 **Registration**: Contractor and its subcontractor(s) shall be registered with the Department of Industrial Relations pursuant to Labor Code section 1725.5 and in accordance with Labor Code section 1771.1.

34.2 **Registered Subcontractor List**: Within 30 days of the award of contract or prior to commencing the Work under this Contract, whichever occurs first, Contractor shall provide District all information required by Labor Code section 1773.3, as amended by Stats. 2017, Ch. 28, Sec. 21, for Company and all tiers of Subcontractors to enable District to provide notice to the Department of Industrial Relations (DIR) of the Contract (PWC-100 form). Contractor shall submit and maintain an updated Registered Subcontractor List including all Subcontractors of any tier furnishing labor, material, or equipment to the Project.

34.3 **Certified Payroll Records**: Contractor and its subcontractor(s) shall upload certified payroll records ("CPR") electronically using California Department of Industrial Relations' (DIR) eCPR System by uploading the CPRs by electronic XML file or entering each record manually using the DIR's iform (or current form) online on a weekly basis and within ten (10) days of any request by the District or Labor Commissioner at

http://www.dir.ca.gov/Public-Works/Certified-Payroll-Reporting.html or current application and URL, showing the name, address, social security number, work classification, straight time, and overtime hours worked each day and week, and the actual per diem wages paid to each journeyman, apprentice, worker, or other employee employed by the Contractor and/or each subcontractor in connection with the Work.

34.4 **Labor Compliance**: Contractor shall perform the Work of the Project while complying with all the applicable regulations, including section 16000, et seq., of Title 8 of the California Code of Regulations and is subject to labor compliance monitoring and enforcement by the Department of Industrial Relations.

35. **ANTI-DISCRIMINATION:** Contractor herein agrees to comply with the provisions of the California Fair Employment and Housing Act as set forth in part 2.8 of division 3 of the California Government Code, commencing at section 12900; the Federal Civil Rights Act of 1964, as set forth in Public Law 88-352, and all amendments thereto; Executive Order 11246; and all administrative rules and regulations found to be applicable to Contractor and all of its subcontractors. In addition, the Contractor agrees to require like compliance by all its subcontractor(s).

36. **ANTI-TRUST CLAIM:** Contractor and its subcontractor(s) agree to assign to the District all rights, title, and interest in and to all causes of action they may have under Section 4 of the Clayton Act (15 U.S.C. Sec. 15) or under the Cartwright Act (Chapter 2 (commencing with Section 16700) of Part 2 of Division 7 of the Business and Professions Code), arising from purchases of goods, services, or materials pursuant to the Contract or a subcontract. This assignment shall be made and become effective at the time the District tenders final payment to the Contractor, without further acknowledgment by the parties.

37. **CONTRACTOR CLAIMS:** In the event of any demand by Contractor for (A) a time extension, including, without limitation, for relief from damages or penalties for delay assessed by the District under the Contract, (B) payment by the District of money or damages arising from work done by, or on behalf of, the Contractor pursuant to the Contract and payment of which is not otherwise expressly provided for or to which Contractor is not otherwise entitled to, or (C) an amount of payment disputed by the District, the parties shall attempt to resolve the dispute by those procedures set forth in Public Contract Code section 9204 and/or Article 1.5 (commencing with section 20104) of Chapter 1, Part, 3, Division 2, of the Public Contract Code, if applicable, the provisions of which are each attached hereto and incorporated herein by this reference. If a claim, or any portion thereof, remains in dispute upon satisfaction of all applicable dispute resolution requirements, the Contractor shall comply with all claims presentation requirements as provided in Chapter 1 (commencing with section 900) and Chapter 2 (commencing with section 910) of Part 3 of Division 3.6 of Title 1 of Government Code as a condition precedent to the Contractor's right to bring a civil action against the District. For purposes of those provisions, the running of the time within which a claim must be presented to the District shall be tolled from the time the Contractor submits its written claim until the time the claim is denied, including any time utilized by any applicable meet and confer process. Pending resolution of the dispute, Contractor and its subcontractors shall continue to perform the Work under the Contract and shall not cause a delay of the Work during any dispute, claim, negotiation, mediation, or arbitration proceeding, except by written agreement of the District.

38. **ATTORNEY FEES/COSTS:** Should litigation be necessary to enforce any terms or provisions of this Contract, then each party shall bear its own litigation and collection expenses, witness fees, court costs and attorney's fees.

39. **TERMINATION:** If Contractor fails to perform the Services and Contractor's duties to the satisfaction of the District, or if Contractor fails to fulfill in a timely and professional manner Contractor's obligations under this Contract, or if Contractor violates any of the terms or provisions of this Contract, District shall have the right to terminate this Contract effective immediately upon the District giving written notice thereof to the Contractor. The Contractor and its performance bond surety, if any, shall be liable for all damages caused to the District by reason of the Contractor's failure to perform and complete the Contract. District shall also have the right in its sole discretion to terminate the Contract for its own convenience upon District giving three (3) days' written notice thereof to the Contractor. In case of a termination for convenience, Contractor shall be paid for the actual cost for labor, materials, and services

performed that is unpaid and can be documented through timesheets, invoices, receipts, or otherwise, and five percent (5%) of the total cost of Work performed as of the date of termination, or five percent (5%) of the value of the Work yet to be performed, whichever is less. This five percent (5%) shall be full compensation for all of Contractor's and its subcontractor(s)' mobilization and/or demobilization costs and any anticipated loss profits resulting from termination of the Contractor for convenience. Termination shall have no effect upon any of the rights and obligations of the parties arising out of any transaction occurring prior to the effective date of termination.

40. **ASSIGNMENT OF CONTRACT:** Contractor shall not assign or transfer in any way any or all of its rights, burdens, duties, or obligations under this Contract without the prior written consent of the District.

41. **TIME IS OF THE ESSENCE:** Time is of the essence in the performance of and compliance with each of the provisions and conditions of this Contract.

42. **CALCULATION OF TIME:** For the purposes of this Contract, "days" refers to calendar days unless otherwise specified.

43. **GOVERNING LAW:** This Contract shall be governed by and construed in accordance with the laws of the State of California with venue of any action in a County in which the District administration office is located.

44. **BINDING CONTRACT:** This Contract shall be binding upon the parties hereto and upon their successors and assigns, and shall inure to the benefit of said parties and their successors and assigns.

45. **DISTRICT WAIVER:** District's waiver of any term, condition, covenant or waiver of a breach of any term, condition or covenant shall not constitute the waiver of any other term, condition or covenant or the waiver of a breach of any other term, condition or covenant.

46. **CAPTIONS AND INTERPRETATIONS:** Paragraph headings in this Contract are used solely for convenience, and shall be wholly disregarded in the construction of this Contract. No provision of this Contract shall be interpreted for or against a party because that party or its legal representative drafted such provision, and this Contract shall be construed as if jointly prepared by the parties.

47. **INVALID TERM:** If any provision of this Contract is declared or determined by any court of competent jurisdiction to be illegal, invalid or unenforceable, the legality, validity or enforceability of the remaining parts, terms and provisions shall not be affected thereby, and said illegal, unenforceable or invalid part, term or provision will be deemed not to be a part of this Contract.

48. **PROVISIONS REQUIRED BY LAW DEEMED INSERTED:** Each and every provision of law and clause required by law to be inserted in this Contract shall be deemed to be inserted herein and this Contract shall be read and enforced as though it were included therein.

49. **ENTIRE CONTRACT:** This Contract sets forth the entire agreement between the parties hereto and fully supersedes any and all prior agreements, understandings, written or oral, between the parties hereto pertaining to the subject matter thereof.

50. **NO ORAL MODIFICATIONS:** No oral agreement or conversation with any officer, agent, or employee of District, either before or after execution of Contract, shall affect or modify any of the terms or obligations contained in any of the documents comprising the Contract.

Downey Unified
SCHOOL DISTRICT

Public Contract Code section 9204

(a) The Legislature finds and declares that it is in the best interests of the state and its citizens to ensure that all construction business performed on a public works project in the state that is complete and not in dispute is paid in full and in a timely manner.

(b) Notwithstanding any other law, including, but not limited to, Article 7.1 (commencing with Section 10240) of Chapter 1 of Part 2, Chapter 10 (commencing with Section 19100) of Part 2, and Article 1.5 (commencing with Section 20104) of Chapter 1 of Part 3, this section shall apply to any claim by a contractor in connection with a public works project.

(c) For purposes of this section:

(1) "Claim" means a separate demand by a contractor sent by registered mail or certified mail with return receipt requested, for one or more of the following:

(A) A time extension, including, without limitation, for relief from damages or penalties for delay assessed by a public entity under a contract for a public works project.

(B) Payment by the public entity of money or damages arising from work done by, or on behalf of, the contractor pursuant to the contract for a public works project and payment for which is not otherwise expressly provided or to which the claimant is not otherwise entitled.

(C) Payment of an amount that is disputed by the public entity.

(2) "Contractor" means any type of contractor within the meaning of Chapter 9 (commencing with Section 7000) of Division 3 of the Business and Professions Code who has entered into a direct contract with a public entity for a public works project.

(3) (A) "Public entity" means, without limitation, except as provided in subparagraph (B), a state agency, department, office, division, bureau, board, or commission, the California State University, the University of California, a city, including a charter city, county, including a charter county, city and county, including a charter city and county, district, special district, public authority, political subdivision, public corporation, or nonprofit transit corporation wholly owned by a public agency and formed to carry out the purposes of the public agency.

(B) "Public entity" shall not include the following:

(i) The Department of Water Resources as to any project under the jurisdiction of that department.

(ii) The Department of Transportation as to any project under the jurisdiction of that department.

(iii) The Department of Parks and Recreation as to any project under the jurisdiction of that department.

(iv) The Department of Corrections and Rehabilitation with respect to any project under its jurisdiction pursuant to Chapter 11 (commencing with Section 7000) of Title 7 of Part 3 of the Penal Code.

(v) The Military Department as to any project under the jurisdiction of that department.

(vi) The Department of General Services as to all other projects.

(vii) The High-Speed Rail Authority.

(4) "Public works project" means the erection, construction, alteration, repair, or improvement of any public structure, building, road, or other public improvement of any kind.

(5) "Subcontractor" means any type of contractor within the meaning of Chapter 9 (commencing with Section 7000) of Division 3 of the Business and Professions Code who either is in direct contract with a contractor or is a lower tier subcontractor.

(d) (1) (A) Upon receipt of a claim pursuant to this section, the public entity to which the claim applies shall conduct a reasonable review of the claim and, within a period not to exceed 45 days, shall provide the claimant a written statement identifying what portion of the claim is disputed and what portion is undisputed. Upon receipt of a claim, a public entity and a contractor may, by mutual agreement, extend the time period provided in this subdivision.

(B) The claimant shall furnish reasonable documentation to support the claim.

(C) If the public entity needs approval from its governing body to provide the claimant a written statement identifying the disputed portion and the undisputed portion of the claim, and the governing body does not meet within the 45 days or within the mutually agreed to extension of time following receipt of a claim sent by registered mail or certified mail, return receipt requested, the public entity shall have up to three days following the next duly publicly noticed meeting of the governing body after the 45-day period, or extension, expires to provide the claimant a written statement identifying the disputed portion and the undisputed portion.

(D) Any payment due on an undisputed portion of the claim shall be processed and made within 60 days after the public entity issues its written statement. If the public entity fails to issue a written statement, paragraph (3) shall apply.

(2) (A) If the claimant disputes the public entity's written response, or if the public entity fails to respond to a claim issued pursuant to this section within the time prescribed, the claimant may demand in writing an informal conference to meet and confer for settlement of the issues in dispute. Upon receipt of a demand in writing sent by registered mail or certified mail, return receipt requested, the public entity shall schedule a meet and confer conference within 30 days for settlement of the dispute.

(B) Within 10 business days following the conclusion of the meet and confer conference, if the claim or any portion of the claim remains in dispute, the public entity shall provide the claimant a written statement identifying the portion of the claim that remains in dispute and the portion that is undisputed. Any payment due on an undisputed portion of the claim shall be processed and made within 60 days after the public entity issues its written statement. Any disputed portion of the claim, as identified by the contractor in writing, shall be submitted to nonbinding mediation, with the public entity and the claimant sharing the associated costs equally. The public entity and claimant shall mutually agree to a mediator within 10 business days after the disputed portion of the claim has been identified in writing. If the parties cannot agree upon a mediator, each party shall select a mediator and those mediators shall select a qualified neutral third party to mediate with regard to the disputed portion of the claim. Each party shall bear the fees and costs charged by its respective mediator in connection with the selection of the neutral mediator. If mediation is unsuccessful, the parts of the claim remaining in dispute shall be subject to applicable procedures outside this section.

(C) For purposes of this section, mediation includes any nonbinding process, including, but not limited to, neutral evaluation or a dispute review board, in which an independent third party or board assists the parties in dispute resolution through negotiation or by issuance of an evaluation. Any mediation utilized shall conform to the timeframes in this section.

(D) Unless otherwise agreed to by the public entity and the contractor in writing, the mediation conducted pursuant to this section shall excuse any further obligation under Section 20104.4 to mediate after litigation has been commenced.

(E) This section does not preclude a public entity from requiring arbitration of disputes under private arbitration or the Public Works Contract Arbitration Program, if mediation under this section does not resolve the parties' dispute.

(3) Failure by the public entity to respond to a claim from a contractor within the time periods described in this subdivision or to otherwise meet the time requirements of this section shall result in the claim being deemed rejected in its entirety. A claim that is denied by reason of the public entity's failure to have responded to a claim, or its failure to otherwise meet the time requirements of this section, shall not constitute an adverse finding with regard to the merits of the claim or the responsibility or qualifications of the claimant.

(4) Amounts not paid in a timely manner as required by this section shall bear interest at 7 percent per annum.

(5) If a subcontractor or a lower tier subcontractor lacks legal standing to assert a claim against a public entity because privity of contract does not exist, the contractor may present to the public entity a claim on behalf of a subcontractor or lower tier subcontractor. A subcontractor may request in writing, either on his or her own behalf or on behalf of a lower tier subcontractor, that the contractor present a claim for work which was performed by the subcontractor or by a lower tier subcontractor on behalf of the subcontractor. The subcontractor requesting that the claim be presented to the public entity shall furnish reasonable documentation to support the claim. Within 45 days of receipt of this written request, the contractor shall notify the subcontractor in writing as to whether the contractor presented the claim to the public entity and, if the original contractor did not present the claim, provide the subcontractor with a statement of the reasons for not having done so.

(e) The text of this section or a summary of it shall be set forth in the plans or specifications for any public works project that may give rise to a claim under this section.

(f) A waiver of the rights granted by this section is void and contrary to public policy, provided, however, that (1) upon receipt of a claim, the parties may mutually agree to waive, in writing, mediation and proceed directly to the commencement of a civil action or binding arbitration, as applicable; and (2) a public entity may prescribe reasonable change order, claim, and dispute resolution procedures and requirements in addition to the provisions of this section, so long as the contractual provisions do not conflict with or otherwise impair the timeframes and procedures set forth in this section.

(g) This section applies to contracts entered into on or after January 1, 2017.

(h) Nothing in this section shall impose liability upon a public entity that makes loans or grants available through a competitive application process, for the failure of an awardee to meet its contractual obligations.

(i) This section shall remain in effect only until January 1, 2020, and as of that date is repealed, unless a later enacted statute, that is enacted before January 1, 2020, deletes or extends that date.

Downey Unified
SCHOOL DISTRICT

Public Contract Code sections 20104 – 20104.6

§ 20104.

(a) (1) This article applies to all public works claims of three hundred seventy-five thousand dollars ($375,000) or less which arise between a contractor and a local agency.

(2) This article shall not apply to any claims resulting from a contract between a contractor and a public agency when the public agency has elected to resolve any disputes pursuant to Article 7.1 (commencing with Section 10240) of Chapter 1 of Part 2.

(b) (1) "Public work" means "public works contract" as defined in Section 1101 but does not include any work or improvement contracted for by the state or the Regents of the University of California.

(2) "Claim" means a separate demand by the contractor for (A) a time extension, (B) payment of money or damages arising from work done by, or on behalf of, the contractor pursuant to the contract for a public work and payment of which is not otherwise expressly provided for or the claimant is not otherwise entitled to, or (C) an amount the payment of which is disputed by the local agency.

(c) The provisions of this article or a summary thereof shall be set forth in the plans or specifications for any work which may give rise to a claim under this article.

(d) This article applies only to contracts entered into on or after January 1, 1991.

§ 20104.2.

For any claim subject to this article, the following requirements apply:

(a) The claim shall be in writing and include the documents necessary to substantiate the claim. Claims must be filed on or before the date of final payment. Nothing in this subdivision is intended to extend the time limit or supersede notice requirements otherwise provided by contract for the filing of claims.

(b) (1) For claims of less than fifty thousand dollars ($50,000), the local agency shall respond in writing to any written claim within 45 days of receipt of the claim, or may request, in writing, within 30 days of receipt of the claim, any additional documentation supporting the claim or relating to defenses to the claim the local agency may have against the claimant.

(2) If additional information is thereafter required, it shall be requested and provided pursuant to this subdivision, upon mutual agreement of the local agency and the claimant.

(3) The local agency's written response to the claim, as further documented, shall be submitted to the claimant within 15 days after receipt of the further documentation or within a period of time no greater than that taken by the claimant in producing the additional information, whichever is greater.

(c) (1) For claims of over fifty thousand dollars ($50,000) and less than or equal to three hundred seventy-five thousand dollars ($375,000), the local agency shall respond in writing to all written claims within 60 days of receipt of the claim, or may request, in writing, within 30 days of receipt of the claim, any additional documentation supporting the claim or relating to defenses to the claim the local agency may have against the claimant.

(2) If additional information is thereafter required, it shall be requested and provided pursuant to this subdivision, upon mutual agreement of the local agency and the claimant.

(3) The local agency's written response to the claim, as further documented, shall be submitted to the claimant within 30 days after receipt of the further documentation, or within a period of time no greater than that taken by the claimant in producing the additional information or requested documentation, whichever is greater.

(d) If the claimant disputes the local agency's written response, or the local agency fails to respond within the time prescribed, the claimant may so notify the local agency, in writing, either within 15 days of receipt of the local agency's response or within 15 days of the local agency's failure to respond within the time prescribed, respectively, and demand an informal conference to meet and confer for settlement of the issues in dispute. Upon a demand, the local agency shall schedule a meet and confer conference within 30 days for settlement of the dispute.

(e) Following the meet and confer conference, if the claim or any portion remains in dispute, the claimant may file a claim as provided in Chapter 1 (commencing with Section 900) and Chapter 2 (commencing with Section 910) of Part 3 of Division 3.6 of Title 1 of the Government Code. For purposes of those provisions, the running of the period of time within which a claim must be filed shall be tolled from the time the claimant submits his or her written claim pursuant to subdivision (a) until the time that claim is denied as a result of the meet and confer process, including any period of time utilized by the meet and confer process.

(f) This article does not apply to tort claims and nothing in this article is intended nor shall be construed to change the time periods for filing tort claims or actions specified by Chapter 1 (commencing with Section 900) and Chapter 2 (commencing with Section 910) of Part 3 of Division 3.6 of Title 1 of the Government Code.

§ 20104.4.

The following procedures are established for all civil actions filed to resolve claims subject to this article:

(a) Within 60 days, but no earlier than 30 days, following the filing or responsive pleadings, the court shall submit the matter to nonbinding mediation unless waived by mutual stipulation of both parties. The mediation process shall provide for the selection within 15 days by both parties of a disinterested third person as mediator, shall be commenced within 30 days of the submittal, and shall be concluded within 15 days from the commencement of the mediation unless a time requirement is extended upon a good cause showing to the court or by stipulation of both parties. If the parties fail to select a mediator within the 15-day period, any party may petition the court to appoint the mediator.

(b) (1) If the matter remains in dispute, the case shall be submitted to judicial arbitration pursuant to Chapter 2.5 (commencing with Section 1141.10) of Title 3 of Part 3 of the Code of Civil Procedure, notwithstanding Section 1141.11 of that code. The Civil Discovery Act (Title 4 (commencing with Section 2016.010) of Part 4 of the Code of Civil Procedure) shall apply to any proceeding brought under this subdivision consistent with the rules pertaining to judicial arbitration.

(2) Notwithstanding any other provision of law, upon stipulation of the parties, arbitrators appointed for purposes of this article shall be experienced in construction law, and, upon stipulation of the parties, mediators and arbitrators shall be paid necessary and reasonable hourly rates of pay not to exceed their customary rate, and such fees and expenses shall be paid equally by the parties, except in the case of arbitration where the arbitrator, for good cause, determines a different division. In no event shall these fees or expenses be paid by state or county funds.

(3) In addition to Chapter 2.5 (commencing with Section 1141.10) of Title 3 of Part 3 of the Code of Civil Procedure, any party who after receiving an arbitration award requests a trial de novo but does not obtain a more favorable judgment shall, in addition to payment of costs and fees under that chapter, pay the attorney's fees of the other party arising out of the trial de novo.

(c) The court may, upon request by any party, order any witnesses to participate in the mediation or arbitration process.

§ 20104.6.

(a) No local agency shall fail to pay money as to any portion of a claim which is undisputed except as otherwise provided in the contract.

(b) In any suit filed under Section 20104.4, the local agency shall pay interest at the legal rate on any arbitration award or judgment. The interest shall begin to accrue on the date the suit is filed in a court of law.

Downey Unified
SCHOOL DISTRICT

EXHIBIT "A"

SCOPE OF WORK

Consultant's entire Proposal is **not** made part of this Agreement.

DNG | Digital Networks Group
AV and IT Systems Integration

Quote 5/19/2021
Project Number: 37575

Doty MS Cafeteria AV System

Jenifer Andersen

Ship To:

Downey Unified School District
Erik Hoffman
11627 Brookshire Ave
Downey, CA 90241

Tel: 562-469-6917

Downey Unified School District
Doty Middle School
Cafeteria AV

Scope of Work:
Install the following owner furnished equipment:
-Qty 1 Extron Touch Panel
-Qty 1 Video Projector
-Qty 1 Source Input Plate
-Qty 1 Streaming Media Decoder
-Qty 1 Apple TV

Provide and install qty 5 network drops from local data cabinet to AV equipment

Assumptions/Exclusions:
-Power by others
-Network switch ports are PoE compliant, required to power Touch Panel
-Network patch panels have sufficient capacity for additional drops
-All cable paths accessible
-Work to be performed during M-F 2nd shift hours

*Please reference CMAS Contract 3-19-70-2070P on PO

Mfr-Part No.	Qty	Description	Unit Price		Extended
Extron-26-663-02	2	4K Premium High Speed HDMI Ultra-Flexible Cable - 1.5' (45 cm)	23.33		46.66
Extron-26-702-100	1	100 (30.4 m) XTP DTP 24 non-plenum cable	116.67		116.67
Extron-22-162-03	100	Serial Control/Audio Cable - Plenum - 1,000 (305 m)	661.11	M	66.11
Berktek-10136226	1000	23-4P UTP-CMP SOL BC FEP Cat6 Blue	0.26		260.00
WCW SIG-SMKL-6-WH	1	Box, Surface Mount 6 Port	5.31		5.31
WCW SIG-KJ458MT-C6C-WH	5	Jack, Cat 6 Unscreened (White)	4.49		22.45
AVI-DNG4000	1	Materials, Misc Construction, Cabling, Cable Support, Hardware,	50.00		50.00
		Equipment Sub-Total			567.20

Avidex Industries, LLC Project: 37575
20382 Hermana Cir. ● Lake Forest, CA 92630 ● Phone (949) 428-6333 ● Fax (949) 428-6334
www.digitalnetworksgroup.com
California Contractors License # 822511

Professional Services Total	3,662.77

Pricing Summary

This Quote is Valid for 30 Days.

Legend: M=1000Ft

Shipping & Handling:	
CA Local Tax	$56.72
Lump Sum Project Total:	**$4,286.69**

DNG PWC/DIR # 1000001928

DIR PROJECT ID # _____

Terms

Net 30 Days

Design Criteria / Assumptions:

1. Conduits/Electrical Work:
   - All conduit is usable and free of obstructions
   - Conduit, backboxes and sleeves provided by others
   - 110 VAC outlets and circuits not included
   - Core drilling not included, unless otherwise noted
   - Power Supplies, surge suppressors, UPS not included
   - Site shall be accessible during scheduled work hours
2. Pricing:
   - All Pricing is confidential
3. Quality Assurance:
   - All cabling complies with EIA-TIA 568/569B Standards
   - All work shall comply with applicable Building Codes
   - Changes to contract must be approved in writing

System Maintenance Offerings:

Ask about DNG's other comprehensive ***Preventative Maintenance and Support Services*** programs intended to supplement manufacturer's limited equipment warranties, provide ongoing technical support, prioritized emergency site response repairs, and periodic system training sessions. All of these recurring preventative maintenance features will help protect your AV system and financial investment. Please take advantage of these programs and contact your Account Manager or DNG's Service Group for coverage options -

Basic Maintenance Package: Preventative Maintenance Visit, System Status Reports, Help Desk Support, Emergency Response Priority, User Refresh Training, Extended Equipment Warranty, Labor, Free Shipping and Supplies Discounts.

Notice to Proceed

This document may serve as a Notice to Proceed to Digital Networks Group (DNG) in advance of a customary Purchase Order or Contract. Alternatively, this document may serve as a formal Purchase Order to DNG only in the event the Customer does not or cannot generate a formal Purchase Order or Contract to DNG. In either event, this agreement creates a binding contract between Digital Networks Group and the Customer. By signing this document the Customer is approving DNG to procure materials and to provide the installation services as specified without reservation, and the customer agrees to pay the Total Project Cost within the terms stated above. DNG is acting in good faith that the individual signing this document on behalf of the Customer is duly authorized to enter into this binding agreement.

Cancellation: If for any reason the customer provides a written Notice of Cancellation to terminate a portion of this project or the entire project, the customer agrees to pay DNG for pro-rated services rendered and products purchased and received which may not be returned to the factory, or in the event product may be returned, the customer agrees to pay DNG applicable vendor restocking charges up to the date of cancellation

Account Manager: _____ Date: _____

Customer: _____ Date: _____

Avidex Industries, LLC Project: 37575

20382 Hermana Cir. ● Lake Forest, CA 92630 ● Phone (949) 428-6333 ● Fax (949) 428-6334

www.digitalnetworksgroup.com

California Contractors License # 822511

DNG | Digital Networks Group
AV and IT Systems Integration

Quote 7/15/2021
Project Number: 200210407 37574-1

Doty MS 19 Rooms

Jenifer Andersen

Ship To:

Downey Unified School District
Erik Hoffman
11627 Brookshire Ave
Downey, CA 90241

Tel: 562-469-6917

Downey Unified School District
Doty Middle School
19 Rooms

Scope of Work:
Install the following owner furnished equipment in each room:

In existing FSR ceiling vault:
-Qty 1 Extron IN1608xi
-Qty 1 Extron IPCP250
-Qty 1 Extron SMD101
-Qty 1 Apple TV

At existing teacher desk:
-Qty 2 VGA Inputs
-Qty 2 HDMI Inputs
-Qty 1 Extron WPD 101 3.5mm

At whiteboard wall:
-Qty 1 Extron TLP 725M

At existing projector mount:
-Qty 1 Epson PowerLite 2247U

Provide and install the following equipment:
-Qty 2 1.5' HDMI cables
-Qty 1 50' DTP cable
-STP22 audio cable as needed for audio connections

Assumptions/Exclusions:
-Power by others
-A minimum of qty 5 existing network jacks located above existing FSR ceiling vault are available for IN1608, IPCP250, SMD101, Apple TV, and Epson PowerLite 2247U
-Network switch ports are PoE compliant, required to power TLP 725M
-All cable paths accessible
-Label WPD 101 3.5mm "Output"
-Work to be performed during M-F 1st shift hours

*Please reference CMAS Contract 3-16-70-2382B & 3-19-70-2070P on PO

Mfr-Part No.	Qty	Description	Unit Price	Extended
Extron-26-663-02	38	4K Premium High Speed HDMI Ultra-Flexible Cable - 1.5' (45 cm)	23.33	886.54
Extron-26-702-50	19	50 (15.2 m) XTP DTP 24 non-plenum cable	64.44	1,224.36

Avidex Industries, LLC Project: 37574-1

20382 Hermana Cir. ● Lake Forest, CA 92630 ● Phone (949) 428-6333 ● Fax (949) 428-6334
www.digitalnetworksgroup.com
California Contractors License # 822511

BICSI Member
infoComm International
NSCA Building Connections

Belden 8451 0101000	2	Serial Control/Audio Cable 1000ft SP	262.80	525.80
AVI-DNG4000	19	Materials, Misc Construction, Cabling, Cable Support, Hardware.	50.00	950.00
		Equipment Sub-Total		3,586.50
		Professional Services Total		41,238.52

Pricing Summary

This Quote is Valid for 30 Days.

Shipping & Handling:	
CA Local Tax	$358.65
Lump Sum Project Total:	**$45,183.67**

DNG PWC/DIR # 1000001928

DIR PROJECT ID # _____

Terms

Net 30 Days

Design Criteria / Assumptions:

1. Conduits/Electrical Work:
   - * All conduit is usable and free of obstructions
   - * Conduit, backboxes and sleeves provided by others
   - * 110 VAC outlets and circuits not included
   - * Core drilling not included, unless otherwise noted
   - * Power Supplies, surge suppressors, UPS not included
   - * Site shall be accessible during scheduled work hours
2. Pricing:
   - * All Pricing is confidential
3. Quality Assurance:
   - * All cabling complies with EIA-TIA 568/569B Standards
   - * All work shall comply with applicable Building Codes
   - * Changes to contract must be approved in writing

System Maintenance Offerings:

Ask about DNG's other comprehensive ***Preventative Maintenance and Support Services*** programs intended to supplement manufacturer's limited equipment warranties, provide ongoing technical support, prioritized emergency site response repairs, and periodic system training sessions. All of these recurring preventative maintenance features will help protect your AV system and financial investment. Please take advantage of these programs and contact your Account Manager or DNG's Service Group for coverage options -

Basic Maintenance Package: Preventative Maintenance Visit, System Status Reports, Help Desk Support, Emergency Response Priority, User Refresh Training, Extended Equipment Warranty, Labor, Free Shipping and Supplies Discounts.

Notice to Proceed

This document may serve as a Notice to Proceed to Digital Networks Group (DNG) in advance of a customary Purchase Order or Contract. Alternatively, this document may serve as a formal Purchase Order to DNG only in the event the Customer does not or cannot generate a formal Purchase Order or Contract to DNG. In either event, this agreement creates a binding contract between Digital Networks Group and the Customer. By signing this document the Customer is approving DNG to procure materials and to provide the installation services as specified without reservation, and the customer agrees to pay the Total Project Cost within the terms stated above. DNG is acting in good faith that the individual signing this document on behalf of the Customer is duly authorized to enter into this binding agreement.

Cancellation: If for any reason the customer provides a written Notice of Cancellation to terminate a portion of this project or the entire project, the customer agrees to pay DNG for pro-rated services rendered and products purchased and received which may not be returned to the factory, or in the event product may be returned, the customer agrees to pay DNG applicable vendor restocking charges up to the date of cancellation

Account Manager: _____ Date: _____

Customer: _____ Date: _____

Avidex Industries, LLC Project: 37574-1

20382 Hermana Cir. ● Lake Forest, CA 92630 ● Phone (949) 428-6333 ● Fax (949) 428-6334
www.digitalnetworksgroup.com
California Contractors License # 822511

DNG | Digital Networks Group
AV and IT Systems Integration

Quote 7/15/2021
Project Number: 200210408 37576-1

Doty MS PE Area Paging
Customer P.O.: EMAIL AUTH
Jenifer Andersen

Ship To:

Downey Unified School District
Erik Hoffman
11627 Brookshire Ave
Downey, CA 90241

Tel: 562-469-6917

Downey Unified School District
Doty Middle School
PE Area Paging

Scope of Work
Provide and install the following equipment:
-Qty 2 outdoor paging speakers
-Qty 2 amplifiers

Install the following owner furnished equipment:
-Qty 2 MS-300 network codecs

Assumptions/Exclusions:
-Power by others
-Network patch panels have sufficient capacity for 2 additional drops
-All cable paths accessible, no raceway required
-Work to be performed during M-F 2nd shift hours

*Please reference CMAS Contract 3-19-70-2070P on PO

Mfr-Part No.	Qty	Description	Unit Price	Extended
Quam System 1	2	Speaker, Surface Wall Mount	67.00	134.00
Quam ES-8S	2	Enclosure, Recessed Square	87.59	175.18
WCW 16-02P-BLK	1	Cable, Speaker 16GA 2 Cond Plenum (Black)	186.67	186.67
JBL CSA180Z	2	Amplifier, 70V	299.44	598.88
AVI-DNG4000	1	Materials, Misc Cabling, Hardware, Support, Consumables	200.00	200.00
		Equipment Sub-Total		1,294.73
		Professional Services Total		2,492.50

Pricing Summary

This Quote is Valid for 30 Days.

Shipping & Handling:	
CA Local Tax	$129.47
Lump Sum Project Total:	**$3,916.70**

DNG PWC/DIR # 1000001928

DIR PROJECT ID # _____

Avidex Industries, LLC Project: 37576-1
20382 Hermana Cir. ● Lake Forest, CA 92630 ● Phone (949) 428-6333 ● Fax (949) 428-6334
www.digitalnetworksgroup.com
California Contractors License # 822511

BICSI infoComm INTERNATIONAL NSCA

Terms

Net 30 Days

Design Criteria / Assumptions:

1. Conduits/Electrical Work:
   * All conduit is usable and free of obstructions
   * Conduit, backboxes and sleeves provided by others
   * 110 VAC outlets and circuits not included
   * Core drilling not included, unless otherwise noted
   * Power Supplies, surge suppressors, UPS not included
   * Site shall be accessible during scheduled work hours
2. Pricing:
   * All Pricing is confidential
3. Quality Assurance:
   * All cabling complies with EIA-TIA 568/569B Standards
   * All work shall comply with applicable Building Codes
   * Changes to contract must be approved in writing

System Maintenance Offerings:

Ask about DNG's other comprehensive ***Preventative Maintenance and Support Services*** programs intended to supplement manufacturer's limited equipment warranties, provide ongoing technical support, prioritized emergency site response repairs, and periodic system training sessions. All of these recurring preventative maintenance features will help protect your AV system and financial investment. Please take advantage of these programs and contact your Account Manager or DNG's Service Group for coverage options.

Basic Maintenance Package: Preventative Maintenance Visit, System Status Reports, Help Desk Support, Emergency Response Priority, User Refresh Training, Extended Equipment Warranty, Labor, Free Shipping and Supplies Discounts.

Notice to Proceed

This document may serve as a Notice to Proceed to Digital Networks Group (DNG) in advance of a customary Purchase Order or Contract. Alternatively, this document may serve as a formal Purchase Order to DNG only in the event the Customer does not or cannot generate a formal Purchase Order or Contract to DNG. In either event, this agreement creates a binding contract between Digital Networks Group and the Customer. By signing this document the Customer is approving DNG to procure materials and to provide the installation services as specified without reservation, and the customer agrees to pay the Total Project Cost within the terms stated above. DNG is acting in good faith that the individual signing this document on behalf of the Customer is duly authorized to enter into this binding agreement.

Cancellation: If for any reason the customer provides a written Notice of Cancellation to terminate a portion of this project or the entire project, the customer agrees to pay DNG for pro-rated services rendered and products purchased and received which may not be returned to the factory, or in the event product may be returned, the customer agrees to pay DNG applicable vendor restocking charges up to the date of cancellation.

Account Manager: _____ Date: _____

Customer: _____ Date: _____

Avidex Industries, LLC Project: 37576-1

20382 Hermana Cir. ● Lake Forest, CA 92630 ● Phone (949) 428-6333 ● Fax (949) 428-6334
www.digitalnetworksgroup.com
California Contractors License # 822511

Downey Unified SCHOOL DISTRICT

NONCOLLUSION DECLARATION
Public Contract Code Section 7106

TO BE EXECUTED BY CONTRACTOR AND SUBMITTED WITH CONTRACT

The undersigned declares:

I am the General Manager (Title) of Avidex Industries LLC (Bidder Name),
the party making the foregoing bid.

The bid is not made in the interest of, or on behalf of, any undisclosed person, partnership, company, association, organization, or corporation. The bid is genuine and not collusive or sham. The bidder has not directly or indirectly induced or solicited any other bidder to put in a false or sham bid. The bidder has not directly or indirectly colluded, conspired, connived, or agreed with any bidder or anyone else to put in a sham bid, or to refrain from bidding. The bidder has not in any manner, directly or indirectly, sought by agreement, communication, or conference with anyone to fix the bid price of the bidder or any other bidder, or to fix any overhead, profit, or cost element of the bid price, or of that of any other bidder. All statements contained in the bid are true. The bidder has not, directly or indirectly, submitted his or her bid price or any breakdown thereof, or the contents thereof, or divulged information or data relative thereto, to any corporation, partnership, company, association, organization, bid depository, or to any member or agent thereof, to effectuate a collusive or sham bid, and has not paid, and will not pay, any person or entity for such purpose.

Any person executing this declaration on behalf of a bidder that is a corporation, partnership, joint venture, limited liability company, limited liability partnership, or any other entity, hereby represents that he or she has full power to execute, and does execute, this declaration on behalf of the bidder.

I declare under penalty of perjury under the laws of the State of California that the foregoing is true and correct and that this declaration is executed on this 2 day of August, 2021 at Lake Forest, CA.
(City, State)

Proper Name of Bidder:	Avidex Industries LLC
Signature:	Brandon Morrell
Print Name:	Brandon Morrell
Title:	General Manager

Downey Unified SCHOOL DISTRICT

PREVAILING WAGE CERTIFICATION

I hereby certify that I will conform to the State of California Public Works Contract requirements regarding prevailing wages, benefits, on-site audits with 48-hours' notice, payroll records, and apprentice and trainee employment requirements, for all Work on the above Project, including, without limitation, labor compliance monitoring and enforcement by the Department of Industrial Relations.

Date:	August 2, 2021
Proper Name of Contractor:	Avidex Industries LLC
Signature:	Brandon Morrell
Print Name:	Brandon Morrell
Title:	General Manager

Downey Unified
SCHOOL DISTRICT

WORKERS' COMPENSATION CERTIFICATION

Labor Code section 3700 in relevant part provides:

> Every employer except the State shall secure the payment of compensation in one or more of the following ways:
>
> a. By being insured against liability to pay compensation by one or more insurers duly authorized to write compensation insurance in this state.
>
> b. By securing from the Director of Industrial Relations a certificate of consent to self-insure, which may be given upon furnishing proof satisfactory to the Director of Industrial Relations of ability to self-insure and to pay any compensation that may become due to his employees.

I am aware of the provisions of section 3700 of the Labor Code which require every employer to be insured against liability for workers' compensation or to undertake self-insurance in accordance with the provisions of that code, and I will comply with such provisions before commencing the performance of the Work of this Contract.

Date: August 2, 2021

Proper Name of Contractor: Avidex Industries LLC

Signature: Brandon Morrell Digitally signed by Brandon Morrell DN: C=US, E=bmorrell@avidex.com, OU=Avidex, CN=Brandon Morrell Date: 2021.08.02 15:13:27-07'00'

Print Name: Brandon Morrell

Title: General Manager

(In accordance with Article 5 - commencing at section 1860, chapter 1, part 7, division 2 of the Labor Code, the above certificate must be signed and filed with the awarding body prior to performing any Work under this Contract.)

Downey Unified
SCHOOL DISTRICT

CRIMINAL BACKGROUND INVESTIGATION /FINGERPRINTING CERTIFICATION

PURCHASE ORDER NO.: PO2W-220000000505 between the Downey Unified School District ("District") and Avidex Industries LLC ("Contractor" or "Bidder") ("Contract" or "Project").

The undersigned does hereby certify to the governing board of the District as follows:

That I am a representative of the Contractor currently under contract with the District; that I am familiar with the facts herein certified; and that I am authorized and qualified to execute this certificate on behalf of Contractor.

Contractor certifies that it has taken at least one of the following actions with respect to the construction Project that is the subject of the Contract (check all that apply):

☐ The Contractor is a sole proprietor and intends to comply with the fingerprinting requirements of Education Code section 45125.1(k) with respect to all Contractor's employees who may have contact with District pupils in the course of providing services pursuant to the Contract, and hereby agrees to the District's preparation and submission of fingerprints such that the California Department of Justice may determine that none of those employees has been convicted of a felony, as that term is defined in Education Code section 45122.1. No work shall commence until such determination by DOJ has been made.

As an authorized District official, I am familiar with the facts herein certified, and am authorized to execute this certificate on behalf of the District and undertake to prepare and submit Contractor's fingerprints as if he or she was an employee of the District.

Date:

District Representative's Name and Title:

District Representative's Signature:

☑ The Contractor, who is not a sole proprietor, has complied with the fingerprinting requirements of Education Code section 45125.1 with respect to all Contractor's employees and all of its Subcontractors' employees who may have contact with District pupils in the course of providing services pursuant to the Contract, and the California Department of Justice has determined that none of those employees has been convicted of a felony, as that term is defined in Education Code section 45122.1. A complete and accurate list of Contractor's employees and of all of its subcontractors' employees who may come in contact with District pupils during the course and scope of the Contract is attached hereto; and/or

☐ Pursuant to Education Code section 45125.2, Contractor has installed or will install, prior to commencement of Work, a physical barrier at the Work Site, that will limit contact between Contractor's employees and District pupils at all times; and/or

AS OF 7/1/2021 Department of Justice Clearance

First Name	Last Name	Position	Company	ATI #
Andres	(Hernandez) Hernandezresendi	Apprentice Electrician	AVIDEX	M073HEA001
James	Anderson	Technician	AVIDEX	M153ANJ003
Brandon	Ard	Technician	AVIDEX	M096ARB001
Dana	Ard	Technician	AVIDEX	M197ARD006
John	Baboyan	Technician	AVIDEX	M163BAJ013
Sebstian	Baez	Technician	AVIDEX	M187BAS001
Chad	Barker	Technician	AVIDEX	M154BAC007
Greg	Basilio	Technician	AVIDEX	M146BAG006
Jack	Basulto	Technician	AVIDEX	M163BAJ006
Adam	Benda	Project Manager	AVIDEX	I191BER305
Alexander	Benda	Technician	AVIDEX	M162BEA001
Jason	Berrios	Technician	AVIDEX	M131BEJ004
Martin	Bilt	Warehouse manager	AVIDEX	M127BIM011
Carl	Blum	Sr. Applications Engineer	AVIDEX	C236BLC370
Aaron	Boatwright	Technician	AVIDEX	M214BOA002
Brian	Bodnar	Technician	AVIDEX	M150BOB001
Matthew	Bodnar	Technician	AVIDEX	M188BOM004
Daryn	Bradley	Technician	AVIDEX	F268BRD384
Lyle	Bush	Technician	AVIDEX	M262BUL007
Martin	Camarillo	Technician	AVIDEX	G247CAM801
Brenton	Campbell	Technician	AVIDEX	M024CAB009
Jaime	Casas	Lead Technician	AVIDEX	C048CAJ715
JR Leonides	Castellanos	Technician	AVIDEX	F012CAL989
Leticia	Ceballos	Project Manager	AVIDEX	M033CEL001
Christian	Chavez	Warehouse Driver	AVIDEX	F081CHC916
Charles	Clark	Technician	AVIDEX	M130CLC001
William "Bill"	Downing	Lead Technician	AVIDEX	M154DOW003
Brandon	Exter	Technician	AVIDEX	M179EXB001
Scott	Forman	Technician	AVIDEX	M172FOS001
Samuel	Francis	Lead Technician	AVIDEX	C048FRS710
Jose	Garcia	Technician	AVIDEX	M149AGM002
Jose Angel	Garcia	Technician	AVIDEX	M176GAJ009
David	Gillespie	Electrical Manager	AVIDEX	M081GID020
Steven	Glover	Technician	AVIDEX	M134GLS003
Hugo	Guzman	Technician	AVIDEX	M073GUH007
Jeffrey	Halley	Technician	AVIDEX	M164HAJ027
Dustin	Heaton	Technician	AVIDEX	G127HED631
Chad	Heidenreich	Technician	AVIDEX	M150HEC005
William	Henry	Technician	AVIDEX	B022HEW775
Randal	Herndon	Technician	AVIDEX	M163HER007
Michael	Hurt	Project Manager	AVIDEX	C048HUK705
Jeffrey	Jalmes	Technician	AVIDEX	M164JAJ019
Ernesto	Jauregui	Technician	AVIDEX	M347JAE018
Scott	Jensen	Technician	AVIDEX	B212JES068

Vanessa	Kamens-Hurt	Technician	AVIDEX	C048KAV723
Matt	Kessler	Technician	AVIDEX	1269KEM876
Kirk	Kurtz	Technician	AVIDEX	M212KUK008
William (Geo)	Lamothe	Service Tech/PM	AVIDEX	C048LAW726
Frank	Lanz	Technician	AVIDEX	M150LAF005
Lan	Le	AV Technician	AVIDEX	M077LEL009
Jaime	Ledon	Technician	AVIDEX	M177LEj002
David	Lopez	Technician	AVIDEX	F013LOD916
Jesus	Lopez	Technician	AVIDEX	M082LOJ002
Sergo	Lopez	Technician	AVIDEX	M149LOS021
Jorge	Lopez	Technician	AVIDEX	M231LOJ007
Oscar	Magana	Journeyman Electrician	AVIDEX	M157MAO010
Amilcar	Majano	Technician	AVIDEX	M285MAA013
James	Martin	AV Technician	AVIDEX	I360MAJ924
Al	Martinez	Sales Engineer	AVIDEX	M334MAA005
Jose	Martinez	Technician	AVIDEX	M167MAJ007
Jose	Martinez	Tech Services	AVIDEX	M204MAJ001
Emanuel	Matamoros	Technician	AVIDEX	M259MAE011
Mark	Matas	Technician	AVIDEX	M134MAM001
Mario	Mello	Technician	AVIDEX	F268MEM201
Ted	Milhaven	Senior Estimator	AVIDEX	I127MIG019
Nicholas	Mirabella	Lead Technician	AVIDEX	I292MIN350
Thomas	Mirabella	Warehouse Driver	AVIDEX	M141MIT004
Kenneth	Mota	Technician	AVIDEX	M269MOK003
Matthew	Naughton	Technician	AVIDEX	M102NAM009
Ryan	Oldham	Warehouse Assistant	AVIDEX	M082OLR019
Dustin	Patterson	Technician	AVIDEX	M144PAD014
Hector	Perez	Technician	AVIDEX	M269GOH004
Eric	Perussi	Technician	AVIDEX	M174PEE001
Tuan-Jordan	Pham	Lead AV Technician	AVIDEX	I119PHT061
Saul	Ramirz	Technician	AVIDEX	M095RAS005
Michael	Redoglia	Technician	AVIDEX	M153REM005
Mike	Reshaw	Technician	AVIDEX	M189REM002
Luis	Sanaee	Warehouse	AVIDEX	M285SAL021
Randy	Sanchez	Technician	AVIDEX	M191SAR006
Dustin	Schiefelbein	Technician	AVIDEX	M175SCD010
Kevin	Shannon	Technician	AVIDEX	N176SHK007
Daniel	Sheehy	PM/ Eng.	AVIDEX	M032SHD002
Michael	Sisk	Technician	AVIDEX	M096SIM002
Ramon	Soriano	Technician	AVIDEX	B242SOR210
Alberto	Soto	Technician	AVIDEX	M169SOA003
Dash	Spitale	Project Manager	AVIDEX	M058SPD004
Michael	Ursprung	Technician	AVIDEX	M238URM026
Marcelo	Valenzuela	Technician	AVIDEX	M119VAM004
Steven	Ventura	Technician	AVIDEX	M163VES010
Erick	Vergara	Technician	AVIDEX	M198VEE016
Travis	Wallin	Technician	AVIDEX	M147WAT018

Downey Unified SCHOOL DISTRICT

☐ Pursuant to Education Code section 45125.2, Contractor certifies that all employees will be under the continual supervision of, and monitored by, an employee of the Contractor who the California Department of Justice has ascertained, or as described below, will ascertain, has not been convicted of a violent or serious felony. The name and title of the employee who will be supervising Contractor's and its subcontractors' employees is:

Name: _____

Title: _____

NOTE: If the Contractor is a sole proprietor, and elects the above option, Contractor must have the above-named employee's fingerprints prepared and submitted by the District, in accordance with Education Code section 45125.1(k). No work shall commence until such determination by DOJ has been made.

As an authorized District official, I am familiar with the facts herein certified, and am authorized to execute this certificate on behalf of the District and undertake to prepare and submit Contractor's fingerprints as if he or she was an employee of the District.

Date:

District Representative's Name and Title:

District Representative's Signature:

☐ The Work on the Contract is either (i) at an unoccupied school site and no employee and/or subcontractor or supplier of any tier of the Contract shall come in contact with the District pupils or (ii) Contractor's employees or any subcontractor or supplier of any tier of the Contract will have only limited contact, if any, with District pupils and the District will take appropriate steps to protect the safety of any pupils that may come in contact with Consultant's employees, subcontractors or suppliers so that the fingerprinting and criminal background investigation requirements of Education Code section 45125.1 shall not apply to Contractor under the Contract.

As an authorized District official, I am familiar with the facts herein certified, and am authorized to execute this certificate on behalf of the District.

Date: _____

District Representative's Name and Title: _____

District Representative's Signature: _____

Contractor's responsibility for background clearance extends to all of its employees, Subcontractors, and employees of Subcontractors coming into contact with District pupils regardless of whether they are designated as employees or acting as independent contractors of the Contractor.

Date: August 2, 20 21

Proper Name of Contractor: Avidex Industries LLC

Signature: Brandon Morrell Digitally signed by Brandon Morrell DN: C=US, E=bmorrell@avidex.com, OU=Avidex, CN=Brandon Morrell Date: 2021.08.02 15:13:42 -07'00'

Print Name: Brandon Morrell

Title: General Manager

Downey Unified
SCHOOL DISTRICT

ASBESTOS & OTHER HAZARDOUS MATERIALS CERTIFICATION

Contractor hereby certifies that no Asbestos, or Asbestos-Containing Materials, polychlorinated biphenyl (PCB), or any material listed by the federal or state Environmental Protection Agency or federal or state health agencies as a hazardous material, or any other material defined as being hazardous under federal or state laws, rules, or regulations ("New Hazardous Material"), shall be furnished, installed, or incorporated in any way into the Project or in any tools, devices, clothing, or equipment used to affect any portion of Contractor's work on the Project for District.

Contractor further certifies that it has instructed its employees with respect to the above-mentioned standards, hazards, risks, and liabilities.

Asbestos and/or asbestos-containing material shall be defined as all items containing but not limited to chrysotile, crocidolite, amosite, anthophyllite, tremolite, and actinolite. Any or all material containing greater than one-tenth of one percent (.1%) asbestos shall be defined as asbestos-containing material.

Any disputes involving the question of whether or not material is New Hazardous Material shall be settled by electron microscopy or other appropriate and recognized testing procedure, at the District's determination. The costs of any such tests shall be paid by Contractor if the material is found to be New Hazardous Material.

All Work or materials found to be New Hazardous Material or Work or material installed with New Hazardous Material containing equipment will be immediately rejected and this Work will be removed at Contractor's expense at no additional cost to the District.

Contractor has read and understood the document Hazardous Materials Procedures & Requirements, and shall comply with all the provisions outlined therein.

Date:	August 2 , 20 21
Name of Contractor:	Avidex Industries LLC
Signature:	Brandon Morrell Digitally signed by Brandon Morrell DN: C=US, E=bmorrell@avidex.com, OU=Avidex, CN=Brandon Morrell Date: 2021.08.02 15:13:50 -07'00'
Print Name:	Brandon Morrell
Title:	General Manager

Downey Unified
SCHOOL DISTRICT

LEAD-PRODUCT(S) CERTIFICATION

California Occupational Safety and Health Administration (CalOSHA), Environmental Protection Agency (EPA), California Department of Health Services (DHS), California Department of Education (CDE), and the Consumer Product Safety Commission (CPSC) regulate lead-containing paint and lead products.

Because the Contractor and its employees will be providing services for the District, and because the Contractor's work may disturb lead-containing building materials, **CONTRACTOR IS HEREBY NOTIFIED** of the potential presence of lead-containing materials located within certain buildings utilized by the District. All school buildings built prior to 1993 are presumed to contain some lead-based paint until sampling proves otherwise.

The CDE mandates that school districts utilize DHS lead-certified personnel when a lead-based hazard is identified. Examples of lead-certified personnel include: project designers, inspectors, and abatement workers. Furthermore, since it is assumed by the District that all painted surfaces (interior as well as exterior) within the District contain some level of lead, it is imperative that the Contractor, its workers and subcontractors fully and adequately comply with all applicable laws, rules and regulations governing lead-based materials **(Including Title 8, California Code of Regulations, Section 1532.1).** Any and all Work which may result in the disturbance of lead-containing building materials must be coordinated through the District.

The California Education Code also prohibits the use or import of lead-containing paint, lead plumbing and solders, or other potential sources of lead contamination in the construction of any new school facility or in the modernization or renovation of any existing school facility. The Contractor shall provide the District with any sample results prior to beginning Work, during the Work, and after the completion of the Work. The District may request to examine, prior to the commencement of the Work, the lead training records of each employee of the Contractor.

All contractors who disturb lead-based paint in a six-square-foot area or greater indoors or a 20-square-foot area or greater outdoors shall comply with the Renovation, Repair and Painting Rule, shall receive training from a U.S. EPA-accredited training provider, and shall be certified by the U.S. EPA. Contractor, its workers and subcontractors must fully and adequately comply with all applicable laws, rules and regulations governing lead-based materials, including those rules and regulations appearing within title 40 of the Code of Federal Regulations as part 745 (40 CFR 745).

If failure to comply with these laws, rules, and regulations results in a site or worker contamination, the Contractor will be held solely responsible for all costs involved in any required corrective actions, and shall defend, indemnify and hold harmless the District, pursuant to the indemnification provisions of the Contract, for all damages and other claims arising therefrom. If lead disturbance is anticipated in the Work, only persons with appropriate accreditation, registrations, licenses and training shall conduct this Work.

It shall be the responsibility of the Contractor to properly dispose of any and all waste products, including but not limited to, paint chips, any collected residue, or any other visual material that may occur from the prepping of any painted surface. It will be the responsibility of the Contractor to provide the proper disposal of any hazardous waste by a certified hazardous waste hauler. This company shall be registered with the Department of Transportation (DOT) and shall be able to issue a current manifest number upon transporting any hazardous material from any school site within the District.

THE UNDERSIGNED HEREBY ACKNOWLEDGES, UNDER PENALTY OF PERJURY, THAT HE OR SHE HAS RECEIVED NOTIFICATION OF POTENTIAL LEAD-BASED MATERIALS ON THE OWNER'S PROPERTY, AS WELL AS THE EXISTENCE OF APPLICABLE LAWS, RULES AND REGULATIONS GOVERNING WORK WITH, AND DISPOSAL OF, SUCH MATERIALS WITH WHICH IT MUST COMPLY. THE UNDERSIGNED ALSO WARRANTS THAT HE OR SHE HAS THE AUTHORITY TO SIGN ON BEHALF OF AND BIND THE CONTRACTOR.

Date:	August 2, 2021
Name of Contractor:	Avidex Industries LLC
Signature:	Brandon Morrell (Digitally signed by Brandon Morrell, DN: C=US, E=bmorrell@avidex.com, OU=Avidex, CN=Brandon Morrell, Date: 2021.08.02 15:14:00-07'00')
Print Name:	Brandon Morrell
Title:	General Manager

Downey Unified SCHOOL DISTRICT

ROOFING PROJECT CERTIFICATION

This form shall be executed by all contractors, materials manufacturers, or vendors involved in a bid or proposal for the repair or replacement of a roof of a public school where the project is for repair of more than 25% of the roof or that has a total cost more than $21,000 ("roofing project") and submitted to the District when the award is made.

Certification of: ☑ Contractor ☐ Materials Manufacturer ☐ Vendor ☐ Other _____

I, Brandon Morrell [Name], Avidex Industries LLC [Name of Firm], certify that I have not offered, given, or agreed to give, received, accepted, or agreed to accept, any gift, contribution, or any financial incentive whatsoever to or from any person in connection with the roofing project contract. As used in this certification, "person" means any natural person, business, partnership, corporation, union, committee, club, or other organization, entity, or group of individuals.

Furthermore, I, Brandon Morrell [Name], Avidex Industries LLC [Name of Firm], certify that I do not have, and throughout the duration of the contract, I will not have, any financial relationship in connection with the performance of this contract with any architect, engineer, roofing consultant, materials manufacturer, distributor, or vendor that is not disclosed below.

I, _____ [Name], _____ [Name of Firm], have the following financial relationships with an architect, engineer, roofing consultant, materials manufacturer, distributor, or vendor, or other person in connection with the following roofing project contract (provide Name and Address of Building, and Contract Date and Number):

_____

_____

_____

_____

By my signature below, I hereby certify that, to the best of my knowledge, the contents of this disclosure are true, or are believed to be true. I further certify on behalf of the Firm that I am aware of section 3000 *et seq.* of the California Public Contract Code, and the sections referenced therein regarding the penalties for providing false information or failing to disclose a financial relationship in this disclosure. I further certify that I am authorized to make this certification on behalf of the Firm.

Date: August 2, 20 21

Name of Firm: Avidex Industries LLC

Signature: Brandon Morrell Digitally signed by Brandon Morrell DN: C=US, E=bmorrell@avidex.com, OU=Avidex, CN=Brandon Morrell Date: 2021.08.02 15:14:09-07'00'

Print Name: Brandon Morrell

Title: General Manager

Downey Unified SCHOOL DISTRICT

REGISTERED SUBCONTRACTORS LIST
(Labor Code Section 1771.1)

PURCHASE ORDER: PO2W-220000000505

Date Submitted (for Updates): August 2, 2021

Contractor acknowledges and agrees that it must clearly set forth below the name and Department of Industrial Relations (DIR) registration number of each subcontractor **for all tiers** who will perform work or labor or render service to Contractor or its subcontractors in or about the construction of the Work **at least two (2) weeks before the subcontractor is scheduled to perform work**. This document is to be updated as all tiers of subcontractors are identified.

Contractor acknowledges and agrees that, if Contractor fails to list as to any subcontractor of any tier who performs any portion of Work, the Contract is subject to cancellation and the Contractor will be subjected to penalty under applicable law.

If further space is required for the list of proposed subcontractors, attach additional copies of page 2 showing the required information, as indicated below.

Subcontractor Name: _____
DIR Registration #: _____
Portion of Work: _____

Subcontractor Name: _____
DIR Registration #: _____
Portion of Work: _____

Subcontractor Name: _____
DIR Registration #: _____
Portion of Work: _____

Subcontractor Name: _____
DIR Registration #: _____
Portion of Work: _____

Subcontractor Name: _____
DIR Registration #: _____
Portion of Work: _____

Subcontractor Name: _____
DIR Registration #: _____
Portion of Work: _____

Subcontractor Name: _____
DIR Registration #: _____
Portion of Work: _____

Subcontractor Name: _____
DIR Registration #: _____
Portion of Work: _____

Downey Unified SCHOOL DISTRICT

Subcontractor Name: _____
DIR Registration #: _____
Portion of Work: _____

Subcontractor Name: _____
DIR Registration #: _____
Portion of Work: _____

Subcontractor Name: _____
DIR Registration #: _____
Portion of Work: _____

Subcontractor Name: _____
DIR Registration #: _____
Portion of Work: _____

Date:	August 2, 2021
Name of Contractor:	Avidex Industries LLC
Signature:	Brandon Morrell Digitally signed by Brandon Morrell DN: C=US, E=bmorre4@avidex.com, OU=Avidex, CN=Brandon Morrell Date: 2021.08.02 15:14:18-07'00'
Print Name:	Brandon Morrell
Title:	General Manager

END OF DOCUMENT

Downey Unified
SCHOOL DISTRICT

DRUG-FREE WORKPLACE CERTIFICATION

PURCHASE ORDER NO.: PO2W-220000000505 between the Downey Unified School District ("District") and Avidex Industries LLC ("Contractor" or "Bidder") ("Contract" or "Project").

This Drug-Free Workplace Certification form is required from the successful Bidder pursuant to Government Code section 8350 et seq., the Drug-Free Workplace Act of 1990. The Drug-Free Workplace Act of 1990 requires that every person or organization awarded a contract or grant for the procurement of any property or service from any state agency must certify that it will provide a drug-free workplace by doing certain specified acts. In addition, the Act provides that each contract or grant awarded by a state agency may be subject to suspension of payments or termination of the contract or grant, and the contractor or grantee may be subject to debarment from future contracting, if the contracting agency determines that specified acts have occurred.

The District is not a "state agency" as defined in the applicable section(s) of the Government Code, but the District is a local agency and public school district under California law and requires all contractors on District projects to comply with the provisions and requirements of the Drug-Free Workplace Act of 1990.

Contractor must also comply with the provisions of Health & Safety Code section 11362.3 which prohibits the consumption or possession of cannabis or cannabis products in any public place, including school grounds, and specifically on school grounds while children are present.

Contractor shall certify that it will provide a drug-free workplace by doing all of the following:

a. Publishing a statement notifying employees that the unlawful manufacture, distribution, dispensation, possession, or use of a controlled substance is prohibited in the person's or organization's workplace and specifying actions which will be taken against employees for violations of the prohibition.

b. Establishing a drug-free awareness program to inform employees about all of the following:

   (1) The dangers of drug abuse in the workplace.

   (2) The person's or organization's policy of maintaining a drug-free workplace.

   (3) The availability of drug counseling, rehabilitation, and employee-assistance programs.

   (4) The penalties that may be imposed upon employees for drug abuse violations.

c. Requiring that each employee engaged in the performance of the contract or grant be given a copy of the statement required above, and that, as a

Downey Unified
SCHOOL DISTRICT

condition of employment on the contract or grant, the employee agrees to abide by the terms of the statement.

I, the undersigned, agree to fulfill the terms and requirements of Government Code section 8355 listed above and will publish a statement notifying employees concerning (a) the prohibition of controlled substance at the workplace, (b) establishing a drug-free awareness program, and (c) requiring that each employee engaged in the performance of the Contract be given a copy of the statement required by section 8355(a), and requiring that the employee agree to abide by the terms of that statement.

I also understand that if the District determines that I have either (a) made a false certification herein, or (b) violated this certification by failing to carry out the requirements of section 8355, that the Contract awarded herein is subject to termination, suspension of payments, or both. I further understand that, should I violate the terms of the Drug-Free Workplace Act of 1990, I may be subject to debarment in accordance with the requirements of the aforementioned Act.

I acknowledge that I am aware of the provisions of and hereby certify that I will adhere to the requirements of the Drug-Free Workplace Act of 1990 and Health and Safety Code section 11362.3.

Date: August 2, 2021

Proper Name of Contractor: Avidex Industries LLC

Signature: Brandon Morrell Digitally signed by Brandon Morrell DN: C=US, E=bmorrell@avidex.com, OU=Avidex, CN=Brandon Morrell Date: 2021.08.02 15:14:26-07'00'

Print Name: Brandon Morrell

Title: General Manager

END OF DOCUMENT

Downey Unified
SCHOOL DISTRICT

TOBACCO-FREE ENVIRONMENT CERTIFICATION

PURCHASE ORDER NO.: PO2W-220000000505 between the Downey Unified School District ("District") and Avidex Industries LLC ("Contractor" or "Bidder") ("Contract" or "Project").

This Tobacco-Free Environment Certification form is required from the successful Bidder.

Pursuant to, without limitation, 20 U.S.C. section 6083, Labor Code section 6400 et seq., Health & Safety Code section 104350 et seq., Business and Professions Code section 22950 et seq., and District Board policies, all District sites, including the Project site, are tobacco-free environments. Smoking and the use of tobacco products by all persons is prohibited on or in District property. District property includes school buildings, school grounds, school-owned vehicles and vehicles owned by others while on District property. The prohibition on smoking includes the use of any electronic smoking device that creates an aerosol or vapor, in any manner or in any form, and the use of any oral smoking device for the purpose of circumventing the prohibition of tobacco smoking. Further, Health & Safety Code section 11362.3 prohibits the smoking or use of cannabis or cannabis products in any place where smoking tobacco is prohibited.

I acknowledge that I am aware of the District's policy regarding tobacco-free environments at District sites, including the Project site and hereby certify that I will adhere to the requirements of that policy and not permit any of my firm's employees, agents, subcontractors, or my firm's subcontractors' employees or agents, to use tobacco and/or smoke on the Project site.

Date: August 2 , 20 21

Proper Name of Contractor: Avidex Industries LLC

Signature: Brandon Morrell Digitally signed by Brandon Morrell DN: C=US, E=bmorrell@avidex.com, OU=Avidex, CN=Brandon Morrell Date: 2021.08.02 15:14:40 -07'00'

Print Name: Brandon Morrell

Title: General Manager

END OF DOCUMENT

CERTIFICATE OF LIABILITY INSURANCE

DATE (MM/DD/YYYY): 6/8/2021

THIS CERTIFICATE IS ISSUED AS A MATTER OF INFORMATION ONLY AND CONFERS NO RIGHTS UPON THE CERTIFICATE HOLDER. THIS CERTIFICATE DOES NOT AFFIRMATIVELY OR NEGATIVELY AMEND, EXTEND OR ALTER THE COVERAGE AFFORDED BY THE POLICIES BELOW. THIS CERTIFICATE OF INSURANCE DOES NOT CONSTITUTE A CONTRACT BETWEEN THE ISSUING INSURER(S), AUTHORIZED REPRESENTATIVE OR PRODUCER, AND THE CERTIFICATE HOLDER.

IMPORTANT: If the certificate holder is an ADDITIONAL INSURED, the policy(ies) must have ADDITIONAL INSURED provisions or be endorsed. If SUBROGATION IS WAIVED, subject to the terms and conditions of the policy, certain policies may require an endorsement. A statement on this certificate does not confer rights to the certificate holder in lieu of such endorsement(s).

PRODUCER	CONTACT NAME: Lori E. Staples
Arthur J. Gallagher Risk Management Services, Inc. 4700 Homewood Court, Suite 260 Raleigh NC 27609-5732	PHONE (A/C, No, Ext): 336-217-5767 FAX (A/C, No): 336-275-1776 E-MAIL ADDRESS: lori_staples@ajg.com

INSURER(S) AFFORDING COVERAGE	NAIC #
INSURER A : Twin City Fire Insurance Company	29459
INSURER B :	
INSURER C :	
INSURER D :	
INSURER E :	
INSURER F :	

INSURED
Digital Networks Group, Inc.
Avidex Industries, LLC
20382 Hermana Cir.
Lake Forest CA 92630

COVERAGES **CERTIFICATE NUMBER: 585244612** **REVISION NUMBER:**

THIS IS TO CERTIFY THAT THE POLICIES OF INSURANCE LISTED BELOW HAVE BEEN ISSUED TO THE INSURED NAMED ABOVE FOR THE POLICY PERIOD INDICATED. NOTWITHSTANDING ANY REQUIREMENT, TERM OR CONDITION OF ANY CONTRACT OR OTHER DOCUMENT WITH RESPECT TO WHICH THIS CERTIFICATE MAY BE ISSUED OR MAY PERTAIN, THE INSURANCE AFFORDED BY THE POLICIES DESCRIBED HEREIN IS SUBJECT TO ALL THE TERMS, EXCLUSIONS AND CONDITIONS OF SUCH POLICIES. LIMITS SHOWN MAY HAVE BEEN REDUCED BY PAID CLAIMS.

INSR LTR	TYPE OF INSURANCE	ADDL INSD	SUBR WVD	POLICY NUMBER	POLICY EFF (MM/DD/YYYY)	POLICY EXP (MM/DD/YYYY)	LIMITS	
	COMMERCIAL GENERAL LIABILITY						EACH OCCURRENCE	$
	☐ CLAIMS-MADE ☐ OCCUR						DAMAGE TO RENTED PREMISES (Ea occurrence)	$
							MED EXP (Any one person)	$
							PERSONAL & ADV INJURY	$
	GEN'L AGGREGATE LIMIT APPLIES PER:						GENERAL AGGREGATE	$
	☐ POLICY ☐ PRO-JECT ☐ LOC						PRODUCTS - COMP/OP AGG	$
	OTHER:							$
	AUTOMOBILE LIABILITY						COMBINED SINGLE LIMIT (Ea accident)	$
	☐ ANY AUTO						BODILY INJURY (Per person)	$
	☐ OWNED AUTOS ONLY ☐ SCHEDULED AUTOS						BODILY INJURY (Per accident)	$
	☐ HIRED AUTOS ONLY ☐ NON-OWNED AUTOS ONLY						PROPERTY DAMAGE (Per accident)	$
								$
	☐ UMBRELLA LIAB ☐ OCCUR						EACH OCCURRENCE	$
	☐ EXCESS LIAB ☐ CLAIMS-MADE						AGGREGATE	$
	☐ DED ☐ RETENTION $							$
A	WORKERS COMPENSATION AND EMPLOYERS' LIABILITY Y/N	N/A		22WBAA3GT9	6/30/2020	6/30/2021	X PER STATUTE ☐ OTH-ER	
	ANYPROPRIETOR/PARTNER/EXECUTIVE OFFICER/MEMBER EXCLUDED? N (Mandatory in NH)						E.L. EACH ACCIDENT	$ 1,000,000
	If yes, describe under DESCRIPTION OF OPERATIONS below						E.L. DISEASE - EA EMPLOYEE	$ 1,000,000
							E.L. DISEASE - POLICY LIMIT	$ 1,000,000

DESCRIPTION OF OPERATIONS / LOCATIONS / VEHICLES (ACORD 101, Additional Remarks Schedule, may be attached if more space is required)

CERTIFICATE HOLDER

Downey Unified School District
11627 Brookshire Avenue
Downey CA 90241

CANCELLATION

SHOULD ANY OF THE ABOVE DESCRIBED POLICIES BE CANCELLED BEFORE THE EXPIRATION DATE THEREOF, NOTICE WILL BE DELIVERED IN ACCORDANCE WITH THE POLICY PROVISIONS.

AUTHORIZED REPRESENTATIVE

Pete Luca

© 1988-2015 ACORD CORPORATION. All rights reserved.

The ACORD name and logo are registered marks of ACORD

CERTIFICATE OF LIABILITY INSURANCE

DATE (MM/DD/YYYY): 06/11/2021

THIS CERTIFICATE IS ISSUED AS A MATTER OF INFORMATION ONLY AND CONFERS NO RIGHTS UPON THE CERTIFICATE HOLDER. THIS CERTIFICATE DOES NOT AFFIRMATIVELY OR NEGATIVELY AMEND, EXTEND OR ALTER THE COVERAGE AFFORDED BY THE POLICIES BELOW. THIS CERTIFICATE OF INSURANCE DOES NOT CONSTITUTE A CONTRACT BETWEEN THE ISSUING INSURER(S), AUTHORIZED REPRESENTATIVE OR PRODUCER, AND THE CERTIFICATE HOLDER.

IMPORTANT: If the certificate holder is an ADDITIONAL INSURED, the policy(ies) must have ADDITIONAL INSURED provisions or be endorsed. If SUBROGATION IS WAIVED, subject to the terms and conditions of the policy, certain policies may require an endorsement. A statement on this certificate does not confer rights to the certificate holder in lieu of such endorsement(s).

PRODUCER
Marsh USA, Inc.
1166 Avenue of the Americas
New York, NY 10036

CN102238245-DNG-GAU-21-22

CONTACT NAME: Thomas Laquercia
PHONE (A/C, No, Ext): (212) 345-8538 **FAX (A/C, No):**
E-MAIL ADDRESS: Thomas.Laquercia@marsh.com

INSURER(S) AFFORDING COVERAGE	NAIC #
INSURER A : Tokio Marine America Insurance Company	10945
INSURER B : N/A	N/A
INSURER C : Mitsui Sumitomo Insurance Co. of Amer.	20362
INSURER D :	
INSURER E :	
INSURER F :	

INSURED
Digital Networks Group, Inc.
Avidex Industries, LLC
20382 Hermana Circle
Lake Forest, CA 92630

COVERAGES **CERTIFICATE NUMBER:** NYC-011131218-01 **REVISION NUMBER:** 1

THIS IS TO CERTIFY THAT THE POLICIES OF INSURANCE LISTED BELOW HAVE BEEN ISSUED TO THE INSURED NAMED ABOVE FOR THE POLICY PERIOD INDICATED. NOTWITHSTANDING ANY REQUIREMENT, TERM OR CONDITION OF ANY CONTRACT OR OTHER DOCUMENT WITH RESPECT TO WHICH THIS CERTIFICATE MAY BE ISSUED OR MAY PERTAIN, THE INSURANCE AFFORDED BY THE POLICIES DESCRIBED HEREIN IS SUBJECT TO ALL THE TERMS, EXCLUSIONS AND CONDITIONS OF SUCH POLICIES. LIMITS SHOWN MAY HAVE BEEN REDUCED BY PAID CLAIMS.

INSR LTR	TYPE OF INSURANCE	ADDL INSD	SUBR WVD	POLICY NUMBER	POLICY EFF (MM/DD/YYYY)	POLICY EXP (MM/DD/YYYY)	LIMITS		
A	X **COMMERCIAL GENERAL LIABILITY** CLAIMS-MADE [X] OCCUR GEN'L AGGREGATE LIMIT APPLIES PER: [X] POLICY [ ] PRO-JECT [ ] LOC OTHER:			CLL6403455-11	06/30/2021	06/30/2022	EACH OCCURRENCE DAMAGE TO RENTED PREMISES (Ea occurrence) MED EXP (Any one person) PERSONAL & ADV INJURY GENERAL AGGREGATE PRODUCTS - COMP/OP AGG	$ $ $ $ $ $	1,000,000 1,000,000 5,000 1,000,000 2,000,000 1,000,000
C	**AUTOMOBILE LIABILITY** X ANY AUTO OWNED AUTOS ONLY [ ] SCHEDULED AUTOS X HIRED AUTOS ONLY [X] NON-OWNED AUTOS ONLY			BVR8407292	06/30/2021	06/30/2022	COMBINED SINGLE LIMIT (Ea accident) BODILY INJURY (Per person) BODILY INJURY (Per accident) PROPERTY DAMAGE (Per accident)	$ $ $ $	1,000,000
A	X **UMBRELLA LIAB** [X] OCCUR **EXCESS LIAB** [ ] CLAIMS-MADE DED [ ] RETENTION $			CU6406757-08	06/30/2021	06/30/2022	EACH OCCURRENCE AGGREGATE	$ $	5,000,000 5,000,000
	WORKERS COMPENSATION AND EMPLOYERS' LIABILITY Y/N ANY PROPRIETOR/PARTNER/EXECUTIVE OFFICER/MEMBER EXCLUDED? [N] N/A **(Mandatory in NH)** If yes, describe under DESCRIPTION OF OPERATIONS below						[ ] PER STATUTE [ ] OTH-ER E.L. EACH ACCIDENT E.L. DISEASE - EA EMPLOYEE E.L. DISEASE - POLICY LIMIT	 $ $ $	

DESCRIPTION OF OPERATIONS / LOCATIONS / VEHICLES (ACORD 101, Additional Remarks Schedule, may be attached if more space is required)
Downey Unified School District, its board, officials, employees and agents are included as Additional Insured where required by written contract or agreement. This insurance is primary and non-contributory over any existing insurance and limited to liability arising out of the operations of the named insured subject to policy terms and conditions.

CERTIFICATE HOLDER

Downey Unified School District
11627 Brookshire Avenue
PO Box 7017
Downey, CA 90241

CANCELLATION

SHOULD ANY OF THE ABOVE DESCRIBED POLICIES BE CANCELLED BEFORE THE EXPIRATION DATE THEREOF, NOTICE WILL BE DELIVERED IN ACCORDANCE WITH THE POLICY PROVISIONS.

AUTHORIZED REPRESENTATIVE of Marsh USA Inc.
Mina Cho

© 1988-2016 ACORD CORPORATION. All rights reserved.

The ACORD name and logo are registered marks of ACORD

AGENCY CUSTOMER ID: CN102238245

LOC #: New York

ADDITIONAL REMARKS SCHEDULE

AGENCY	NAMED INSURED
Marsh USA, Inc.	Digital Networks Group, Inc. Avidex Industries, LLC 20382 Hermana Circle Lake Forest, CA 92630
POLICY NUMBER	
CARRIER / NAIC CODE	EFFECTIVE DATE:

ADDITIONAL REMARKS

THIS ADDITIONAL REMARKS FORM IS A SCHEDULE TO ACORD FORM,

FORM NUMBER: 25 FORM TITLE: Certificate of Liability Insurance

With respect to general liability per carrier:

Per Carrier:

Notice of Cancelation or Nonrenewal sent to others.

Number of days for cancellation or nonrenewal: 30

If we cancel or nonrenewal this policy, weather at your request or ours, by written notice to the first Named Insured shown in the Declarations, we will mail or deliver a copy of such written notice of cancellation or nonrenewal:

1. To the person or organization shown in the Schedule Above
2. At the person's or organization's mailing address shown in the Schedule above; and
3. At least:

a. 30 days or, if applicable, the number of days shown in the Schedule above, whichever is higher, before the effective date of the cancelation or nonrenewal, as indicated in our notice to the first Named Insure, if we cancel or nonrenewal for any statutorily permitted reason other than nonpayment of premium; or

b. 10 days before the effective date of cancelation, as indicated in our notice to the first Named Insured, if we cancel for nonpayment of premium.

© 2008 ACORD CORPORATION. All rights reserved.

The ACORD name and logo are registered marks of ACORD

This endorsement changes policy	CLL6403455-10 to which it is attached and is effective
06/30/2020	at 12:01 a.m. standard time at the Insured's mailing address.
Issued to:	ITOCHU INTERNATIONAL INC.
Issued by:	Trans Pacific Insurance Company
Producer:	MARSH JCS, INC.

THIS ENDORSEMENT CHANGES THE POLICY. PLEASE READ IT CAREFULLY.

AMENDMENT-OTHER INSURANCE PRIMARY AND NON CONTRIBUTORY

This endorsement modifies insurance provided under the following:
COMMERCIAL GENERAL LIABILITY COVERAGE PART
PRODUCTS/COMPLETED OPERATIONS LIABILITY COVERAGE PART

This endorsement applies to the following states:
AL, AK, AZ, AR, CA, CO, CT, DE, DC, FL,
GA, HI, ID, IL, IN, IA, KS, KY, LA, ME,
MD, MA, MI, MN, MS, MO, MT, NE, NV, NH,
NJ, NM, NY, NC, ND, OH, OK, OR, PA, PR,
RI, SC, SD, TN, TX, UT, VT, VI, VA, WA,
WV, WI, WY

PARAGRAPH A. OF CONDITION 4.,OTHER INSURANCE, OF CONDITIONS SECTION IS REPLACED BY THE FOLLOWING:

4. OTHER INSURANCE

A. PRIMARY INSURANCE

THIS INSURANCE, INCLUDING INSURANCE AFFORDED TO AN ADDITIONAL INSURED, IS PRIMARY EXCEPT WHEN PARAGRAPH B. BELOW APPLIES. THE INSURANCE AFFORDED TO AN ADDITIONAL INSURED IS NON-CONTRIBUTORY WITH OTHER INSURANCE WHEN YOU HAVE AGREED TO DO THAT IN A WRITTEN CONTRACT OR AGREEMENT THAT WAS EXECUTED PRIOR TO THE "BODILY INJURY","PROPERTY DAMAGE" OR "PERSONAL AND ADVERTISING INJURY". IF THIS INSURANCE IS PRIMARY, OUR OBLIGATIONS ARE NOT AFFECTED UNLESS ANY OF THE OTHER INSURANCE, EXCEPT THE ADDITIONAL INSURED INSURANCE DESCRIBED

ABOVE, IS ALSO PRIMARY. THEN, WE WILL SHARE WITH ALL THAT OTHER INSURANCE BY THE METHOD DESCRIBED IN PARAGRAPH C.BELOW.

THIS ENDORSEMENT CHANGES THE POLICY. PLEASE READ IT CAREFULLY.

ADDITIONAL INSURED – OWNERS, LESSEES OR CONTRACTORS – SCHEDULED PERSON OR ORGANIZATION

This endorsement modifies insurance provided under the following:

COMMERCIAL GENERAL LIABILITY COVERAGE PART

SCHEDULE

Name Of Additional Insured Person(s) Or Organization(s)	Location(s) Of Covered Operations
ANY PERSON OR ORGANIZATION WHEN YOU AND SUCH PERSON(S) OR ORGANIZATION (S) HAVE AGREED IN WRITING IN A CONTRACT OR AGREEMENT, WHICH WAS EXECUTED PRIOR TO THE TIME	ANY LOCATION IN CONNECTION WITH A WRITTEN CONTRACT OR AGREEMENT EXECUTED WITH THE ADDITIONAL INSURED SHOWN IN THE SCHEDULE.
Information required to complete this Schedule, if not shown above, will be shown in the Declarations.	

A. Section II – Who Is An Insured is amended to include as an additional insured the person(s) or organization(s) shown in the Schedule, but only with respect to liability for "bodily injury", "property damage" or "personal and advertising injury" caused, in whole or in part, by:

1. Your acts or omissions; or
2. The acts or omissions of those acting on your behalf;

in the performance of your ongoing operations for the additional insured(s) at the location(s) designated above.

However:

1. The insurance afforded to such additional insured only applies to the extent permitted by law; and
2. If coverage provided to the additional insured is required by a contract or agreement, the insurance afforded to such additional insured will not be broader than that which you are required by the contract or agreement to provide for such additional insured.

B. With respect to the insurance afforded to these additional insureds, the following additional exclusions apply:

This insurance does not apply to "bodily injury" or "property damage" occurring after:

1. All work, including materials, parts or equipment furnished in connection with such work, on the project (other than service, maintenance or repairs) to be performed by or on behalf of the additional insured(s) at the location of the covered operations has been completed; or
2. That portion of "your work" out of which the injury or damage arises has been put to its intended use by any person or organization other than another contractor or subcontractor engaged in performing operations for a principal as a part of the same project.

© Insurance Services Office, Inc., 2012

Insured Copy

THIS ENDORSEMENT CHANGES THE POLICY. PLEASE READ IT CAREFULLY.

ADDITIONAL INSURED – OWNERS, LESSEES OR CONTRACTORS – COMPLETED OPERATIONS

This endorsement modifies insurance provided under the following:

COMMERCIAL GENERAL LIABILITY COVERAGE PART
PRODUCTS/COMPLETED OPERATIONS LIABILITY COVERAGE PART

SCHEDULE

Name Of Additional Insured Person(s) Or Organization(s)	Location And Description Of Completed Operations
"BLANKET" ENDORSEMENT AS FOLL FOLLOWS: ANY PERSON OR ORGANIZATION WHEN YOU AND SUCH PERSON(S)OR ORGANIZATION (S) HAVE AGREED IN WRITING IN A CONTRACT OR AGREEMENT,WHICH WAS EXECUTED PRIOR TO THE TIME	ANY LOCATION DESCRIBED IN THE CONTRACT OR AGREEMENT
Information required to complete this Schedule, if not shown above, will be shown in the Declarations.	

A. Section II – Who Is An Insured is amended to include as an additional insured the person(s) or organization(s) shown in the Schedule, but only with respect to liability for "bodily injury" or "property damage" caused, in whole or in part, by "your work" at the location designated and described in the Schedule of this endorsement performed for that additional insured and included in the "products-completed operations hazard".

However:

1. The insurance afforded to such additional insured only applies to the extent permitted by law; and
2. If coverage provided to the additional insured is required by a contract or agreement, the insurance afforded to such additional insured will not be broader than that which you are required by the contract or agreement to provide for such additional insured.

B. With respect to the insurance afforded to these additional insureds, the following is added to **Section III – Limits Of Insurance:**

If coverage provided to the additional insured is required by a contract or agreement, the most we will pay on behalf of the additional insured is the amount of insurance:

1. Required by the contract or agreement; or
2. Available under the applicable Limits of Insurance shown in the Declarations;

whichever is less.

This endorsement shall not increase the applicable Limits of Insurance shown in the Declarations.

© Insurance Services Office, Inc., 2012

Insured Copy

Downey Unified
SCHOOL DISTRICT

BOND NUMBER: 72BSBIQ4505
PREMIUM: $507.00
Subject to adjustment based on final contract price.

PERFORMANCE BOND
(100% of Contract Price)

(Note: Contractor must use this form, NOT a surety company form.)

KNOW ALL PERSONS BY THESE PRESENTS:

WHEREAS, the governing board ("Board") of the Downey Unified School District, ("District") and Avidex Industries, LLC ("Principal") have entered into a contract for the furnishing of all materials and labor, services and transportation, necessary, convenient, and proper to perform the following project:

PURCHASE ORDER NO.
Supply and install audio visual equipment at Doty Middle School, CMAS
Contract 3-16-70-2382B & 3-19-70-2070P

("Project" or "Contract") which Contract dated July4, 2021, and all of the Contract Documents attached to or forming a part of the Contract, are hereby referred to and made a part hereof; and

WHEREAS, said Principal is required under the terms of the Contract to furnish a bond for the faithful performance of the Contract.

NOW, THEREFORE, the Principal and Hartford Fire Insurance Company ("Surety") are held and firmly bound unto the Board of the District in the penal sum of

Fifty Three Thousand Three Hundred Eighty Seven and 06/100

Dollars ($53,387.06), lawful money of the United States, for the payment of which sum well and truly to be made we bind ourselves, our heirs, executors, administrators, successors, and assigns jointly and severally, firmly by these presents, to:

- Promptly perform all the work required to complete the Project; and
- Pay to the District all damages the District incurs as a result of the Principal's failure to perform all the Work required to complete the Project.

Or, at the District's sole discretion and election, the Surety shall obtain a bid or bids for completing the Contract in accordance with its terms and conditions, and upon determination by the District of the lowest responsible bidder, arrange for a contract between such bidder and the District and make available as Work progresses sufficient funds to pay the cost of completion less the "balance of the Contract Price," and to pay and perform all obligations of Principals under the Contract, including, without limitation, all obligations with respect to warranties, guarantees and the payment of liquidated damages. The term "balance of the Contract Price," as used in this paragraph, shall mean the total amount payable to Principal by the District under the Contract and any modifications thereto, less the amount previously paid by the District to the Principal, less any withholdings by the District allowed under the Contract. District shall not be required or obligated to accept a tender of a completion contractor from the Surety for any or no reason.

The condition of the obligation is such that, if the above bound Principal, its heirs, executors, administrators, successors, or assigns, shall in all things stand to and abide by, and well and truly

keep and perform the covenants, conditions, and agreements in the Contract and any alteration thereof made as therein provided, on its part to be kept and performed at the time and in the intent and meaning, including all contractual guarantees and warrantees of materials and workmanship, and shall indemnify and save harmless the District, its trustees, officers and agents, as therein stipulated, then this obligation shall become null and void, otherwise it shall be and remain in full force and virtue.

Surety expressly agrees that the District may reject any contractor or subcontractor proposed by Surety to fulfill its obligations in the event of default by the Principal. Surety shall not utilize Principal in completing the Work nor shall Surety accept a Bid from Principal for completion of the Work if the District declares the Principal to be in default and notifies Surety of the District's objection to Principal's further participation in the completion of the Work.

As a condition precedent to the satisfactory completion of the Contract, the above obligation shall hold good for a period equal to the warranty and/or guarantee period of the Contract, during which time Surety's obligation shall continue if Contractor shall fail to make full, complete, and satisfactory repair and replacements and totally protect the District from loss or damage resulting from or caused by defective materials or faulty workmanship. The obligations of Surety hereunder shall continue so long as any obligation of Contractor remains. Nothing herein shall limit the District's rights or the Contractor or Surety's obligations under the Contract, law or equity, including, but not limited to, California Code of Civil Procedure section 337.15.

The Surety, for value received, hereby stipulates and agrees that no change, extension of time, alteration, or addition to the terms of the contract or to the work to be performed thereunder or the specifications accompanying the same shall in any way affect its obligation on this bond. The Surety also stipulates and agrees that it shall not be exonerated or released from the obligation of this bond by any overpayment or underpayment by the District that is based upon estimates approved by the Architect. The Surety does hereby waive notice of any such change, extension of time, alteration, or addition to the terms of the Contract or to the work or to the specifications.

IN WITNESS WHEREOF, ~~two (2) identical counterparts~~ one (1) of this instrument, ~~each of which~~ shall for all purposes be deemed an original thereof, have been duly executed by the Principal and Surety above named, on the 3rd day of August, 2021.

Avidex Industries, LLC	Hartford Fire Insurance Company
Principal	Surety
By BRANDON MORRELL GENERAL MANAGER	By Lawrence F. McMahon, Attorney-in-Fact
	Alliant Insurance Services, Inc.
	Name of California Agent of Surety
	701 B Street, 6th Floor, San Diego, CA 92101
	Address of California Agent of Surety
	(619) 238-1828
	Telephone No. of California Agent of Surety

Contractor must attach a Notarial Acknowledgment for all Surety's signatures and a Power of Attorney and Certificate of Authority for Surety. The California Department of Insurance must authorize the Surety to be an admitted surety insurer.

END OF DOCUMENT

CALIFORNIA ALL-PURPOSE CERTIFICATE OF ACKNOWLEDGMENT

A notary public or other officer completing this certificate verifies only the identity of the individual who signed the document to which this certificate is attached, and not the truthfulness, accuracy, or validity of that document.

State of California

County of ORANGE

On 8-4-2021 before me, EA YOUNG, Notary Public,
(Here insert name and title of the officer)

personally appeared Brandon K Morrell,

who proved to me on the basis of satisfactory evidence to be the person(s) whose name(s) is/are subscribed to the within instrument and acknowledged to me that he/she/they executed the same in his/her/their authorized capacity(ies), and that by his/her/their signature(s) on the instrument the person(s), or the entity upon behalf of which the person(s) acted, executed the instrument.

I certify under PENALTY OF PERJURY under the laws of the State of California that the foregoing paragraph is true and correct.

WITNESS my hand and official seal.

Signature of Notary Public

E. A. YOUNG
Notary Public - California
Orange County
Commission # 2308029
My Comm. Expires Oct 6, 2023

(Notary Seal)

ADDITIONAL OPTIONAL INFORMATION

DESCRIPTION OF THE ATTACHED DOCUMENT

(Title or description of attached document)

(Title or description of attached document continued)

Number of Pages _____ Document Date _____

(Additional information)

CAPACITY CLAIMED BY THE SIGNER

- ☐ Individual (s)
- ☐ Corporate Officer

(Title)

- ☐ Partner(s)
- ☐ Attorney-in-Fact
- ☐ Trustee(s)
- ☐ Other _____

INSTRUCTIONS FOR COMPLETING THIS FORM

Any acknowledgment completed in California must contain verbiage exactly as appears above in the notary section or a separate acknowledgment form must be properly completed and attached to that document. The only exception is if a document is to be recorded outside of California. In such instances, any alternative acknowledgment verbiage as may be printed on such a document so long as the verbiage does not require the notary to do something that is illegal for a notary in California (i.e. certifying the authorized capacity of the signer). Please check the document carefully for proper notarial wording and attach this form if required.

- State and County information must be the State and County where the document signer(s) personally appeared before the notary public for acknowledgment.
- Date of notarization must be the date that the signer(s) personally appeared which must also be the same date the acknowledgment is completed.
- The notary public must print his or her name as it appears within his or her commission followed by a comma and then your title (notary public).
- Print the name(s) of document signer(s) who personally appear at the time of notarization.
- Indicate the correct singular or plural forms by crossing off incorrect forms (i.e. ~~he~~/she/~~they,~~ is /~~are~~) or circling the correct forms. Failure to correctly indicate this information may lead to rejection of document recording.
- The notary seal impression must be clear and photographically reproducible. Impression must not cover text or lines. If seal impression smudges, re-seal if a sufficient area permits, otherwise complete a different acknowledgment form.
- Signature of the notary public must match the signature on file with the office of the county clerk.
  - Additional information is not required but could help to ensure this acknowledgment is not misused or attached to a different document.
  - Indicate title or type of attached document, number of pages and date.
  - Indicate the capacity claimed by the signer. If the claimed capacity is a corporate officer, indicate the title (i.e. CEO, CFO, Secretary).
- Securely attach this document to the signed document

C 2004-2015 ProLink Signing Service, Inc. - All Rights Reserved www.TheProLink.com - Nationwide Notary Service

CALIFORNIA ALL-PURPOSE ACKNOWLEDGMENT Civil Code § 1189

A notary public or other officer completing this certificate verifies only the identity of the individual who signed the document, to which this certificate is attached, and not the truthfulness, accuracy or validity of that document.

STATE OF CALIFORNIA

County of San Diego }

On AUG 03 2021 (Date) before me, Maria Guise (Insert Name of Notary exactly as it appears on the official seal), Notary Public,

personally appeared Lawrence F. McMahon (Name(s) of Signer(s))

who proved to me on the basis of satisfactory evidence to be the person(s) whose name(s) is/are subscribed to the within instrument and acknowledged to me that he/she/they executed the same in his/her/their authorized capacity(ies), and that by his/her/their signature(s) on the instrument the person(s), or the entity upon behalf of which the person(s) acted, executed the instrument.

I certify under PENALTY OF PERJURY under the laws of the State of California that the foregoing paragraph is true and correct.

Witness my hand and official seal.

Signature _____ (Signature of Notary Public) Maria Guise

MARIA GUISE
COMMISSION # 2283717
Notary Public - California
ORANGE COUNTY
My Comm. Expires Apr. 14, 2023

Place Notary Seal Above

OPTIONAL

Though the information below is not required by law, it may prove valuable to persons relying on the document and could prevent fraudulent removal and reattachment of the form to another document.

Description of Attached Document

Title or Type of Document: _____

Document Date: _____ Number of Pages: _____

Signer(s) Other Than Named Above: _____

Capacity(ies) Claimed by Signer(s)

Signer's Name: _____
- ☐ Individual
- ☐ Corporate Officer — Title(s): _____
- ☐ Partner ☐ Limited ☐ General
- ☑ Attorney in Fact
- ☐ Trustee
- ☐ Guardian or Conservator
- ☐ Other: _____

Signer is Representing: Surety Company

RIGHT THUMBPRINT OF SIGNER
Top of thumb here

Signer's Name: _____
- ☐ Individual
- ☐ Corporate Officer — Title(s): _____
- ☐ Partner ☐ Limited ☐ General
- ☐ Attorney in Fact
- ☐ Trustee
- ☐ Guardian or Conservator
- ☐ Other: _____

Signer is Representing: _____

RIGHT THUMBPRINT OF SIGNER
Top of thumb here

POWER OF ATTORNEY

Direct Inquiries/Claims to:
THE HARTFORD
BOND, T-12
One Hartford Plaza
Hartford, Connecticut 06155
Bond.Claims@thehartford.com
call: 888-266-3488 *or fax:* 860-757-5835

KNOW ALL PERSONS BY THESE PRESENTS THAT:

Agency Name: ALLIANT INSURANCE SERVICES INC
Agency Code: 72-160200

- [X] **Hartford Fire Insurance Company**, a corporation duly organized under the laws of the State of Connecticut
- [X] **Hartford Casualty Insurance Company**, a corporation duly organized under the laws of the State of Indiana
- [X] **Hartford Accident and Indemnity Company**, a corporation duly organized under the laws of the State of Connecticut
- [ ] **Hartford Underwriters Insurance Company**, a corporation duly organized under the laws of the State of Connecticut
- [ ] **Twin City Fire Insurance Company**, a corporation duly organized under the laws of the State of Indiana
- [ ] **Hartford Insurance Company of Illinois**, a corporation duly organized under the laws of the State of Illinois
- [ ] **Hartford Insurance Company of the Midwest**, a corporation duly organized under the laws of the State of Indiana
- [ ] **Hartford Insurance Company of the Southeast,** a corporation duly organized under the laws of the State of Florida

having their home office in Hartford, Connecticut, (hereinafter collectively referred to as the "Companies") do hereby make, constitute and appoint, ***up to the amount of*** Unlimited :

Lilia De Loera, Maria Guise, Janice Martin, Lawrence F. McMahon, Sarah Myers of SAN DIEGO, California

their true and lawful Attorney(s)-in-Fact, each in their separate capacity if more than one is named above, to sign its name as surety(ies) only as delineated above by ☒, and to execute, seal and acknowledge any and all bonds, undertakings, contracts and other written instruments in the nature thereof, on behalf of the Companies in their business of guaranteeing the fidelity of persons, guaranteeing the performance of contracts and executing or guaranteeing bonds and undertakings required or permitted in any actions or proceedings allowed by law.

In Witness Whereof, and as authorized by a Resolution of the Board of Directors of the Companies on May 6, 2015 the Companies have caused these presents to be signed by its Senior Vice President and its corporate seals to be hereto affixed, duly attested by its Assistant Secretary. Further, pursuant to Resolution of the Board of Directors of the Companies, the Companies hereby unambiguously affirm that they are and will be bound by any mechanically applied signatures applied to this Power of Attorney.

John Gray, Assistant Secretary

M. Ross Fisher, Senior Vice President

STATE OF CONNECTICUT
COUNTY OF HARTFORD } ss. Hartford

On this 5th day of January, 2018, before me personally came M. Ross Fisher, to me known, who being by me duly sworn, did depose and say: that he resides in the County of Hartford, State of Connecticut; that he is the Senior Vice President of the Companies, the corporations described in and which executed the above instrument; that he knows the seals of the said corporations; that the seals affixed to the said instrument are such corporate seals; that they were so affixed by authority of the Boards of Directors of said corporations and that he signed his name thereto by like authority.

Kathleen T. Maynard
Notary Public
My Commission Expires July 31, 2021

CERTIFICATE

I, the undersigned, Assistant Vice President of the Companies, DO HEREBY CERTIFY that the above and foregoing is a true and correct copy of the Power of Attorney executed by said Companies, which is still in full force effective as of August 3, 2021

Signed and sealed at the City of Hartford.

Kevin Heckman, Assistant Vice President

Amended

Certificate of Authority

THIS IS TO CERTIFY *THAT, Pursuant to the Insurance Code of the State of California,*

Hartford Fire Insurance Company

of Hartford, Connecticut *, organized under the laws of* Connecticut *, subject to its Articles of Incorporation or other fundamental organizational documents, is hereby authorized to transact within the State, subject to all provisions of this Certificate, the following classes of insurance:* Fire, Marine, Surety, Disability, Plate Glass, Liability, Workers' Compensation, Common Carrier Liability, Boiler and Machinery, Burglary, Credit, Sprinkler, Team and Vehicle, Automobile, Aircraft, Legal, and Miscellaneous

as such classes are now or may hereafter be defined in the Insurance Laws of the State of California.

THIS CERTIFICATE *is expressly conditioned upon the holder hereof now and hereafter being in full compliance with all, and not in violation of any, of the applicable laws and lawful requirements made under authority of the laws of the State of California as long as such laws or requirements are in effect and applicable, and as such laws and requirements now are, or may hereafter be changed or amended.*

IN WITNESS WHEREOF, *effective as of the* 5th *day of* October, 2000, *I have hereunto set my hand and caused my official seal to be affixed this* 5th *day of* October, 2000.

Harry W. Low
Insurance Commissioner

By

Victoria S. Sidbury
Deputy

BOND NUMBER: 72BSBIQ4505
Premium is included in
Performance Bond.

Downey Unified
SCHOOL DISTRICT

PAYMENT BOND
Contractor's Labor & Material Bond
(100% Of Contract Price)

(Note: Contractor must use this form, NOT a surety company form.)

KNOW ALL PERSONS BY THESE PRESENTS:

WHEREAS, the governing board ("Board") of the Downey Unified School District, ("District") and Avidex Industries, LLC, ("Principal") have entered into a contract for the furnishing of all materials and labor, services and transportation, necessary, convenient, and proper to perform the following project:

PURCHASE ORDER NO. _____

Supply and install audio visual equipment at Doty Middle School, CMAS
Contract 3-16-70-2382B & 3-19-70-2070P

("Project" or "Contract") which Contract dated July 4, 2021, and all of the Contract Documents attached to or forming a part of the Contract, are hereby referred to and made a part hereof; and

WHEREAS, pursuant to law and the Contract, the Principal is required, before entering upon the performance of the work, to file a good and sufficient bond with the body by which the Contract is awarded in an amount equal to one hundred percent (100%) of the Contract price, to secure the claims to which reference is made in sections 9000 through 9510 and 9550 through 9566 of the Civil Code, and division 2, part 7, of the Labor Code.

NOW, THEREFORE, the Principal and Hartford Fire Insurance Company
("Surety") are held and firmly bound unto all laborers, material men, and other persons said statutes in the sum of Fifty Three Thousand Three Hundred Eighty Seven and 06/100 referred to in Dollars ($ 53,387.06), lawful money of the United States, being a sum not less than the total amount payable by the terms of Contract, for the payment of which sum well and truly to be made, we bind ourselves, our heirs, executors, administrators, successors, or assigns, jointly and severally, by these presents.

The condition of this obligation is that if the Principal or any of its subcontractors, or their heirs, executors, administrators, successors, or assigns of any, all, or either of them shall fail to pay for any labor, materials, provisions, or other supplies, used in, upon, for or about the performance of the work contracted to be done, or for any work or labor thereon of any kind, or for amounts required to be deducted, withheld, and paid over to the Employment Development Department from the wages of employees of the Principal or any of his or its subcontractors of any tier under Section 13020 of the Unemployment Insurance Code with respect to such work or labor, that the Surety will pay the same in an amount not exceeding the amount herein above set forth, and also in case suit is brought upon this bond, will pay a reasonable attorney's fee to be awarded and fixed by the court, and to be taxed as costs and to be included in the judgment therein rendered.

Downey Unified
SCHOOL DISTRICT

It is hereby expressly stipulated and agreed that this bond shall inure to the benefit of any and all persons, companies, and corporations entitled to file claims under section 9100 of the Civil Code, so as to give a right of action to them or their assigns in any suit brought upon this bond.

Should the condition of this bond be fully performed, then this obligation shall become null and void; otherwise it shall be and remain in full force and affect.

And the Surety, for value received, hereby stipulates and agrees that no change, extension of time, alteration, or addition to the terms of Contract or the specifications accompanying the same shall in any manner affect its obligations on this bond, and it does hereby waive notice of any such change, extension, alteration, or addition.

IN WITNESS WHEREOF, ~~two (2) identical counterparts~~ one (1) of this instrument, ~~each of which~~ shall for all purposes be deemed an original thereof, have been duly executed by the Principal and Surety above named, on the 3rd day of August, 2021.

Avidex Industries, LLC	Hartford Fire Insurance Company
Principal	Surety
By BRANDON MORRELL GENERAL MANAGER	By Lawrence F. McMahon, Attorney-in-Fact
	Alliant Insurance Services, Inc.
	Name of California Agent of Surety
	701 B Street, 6th Floor, San Diego, CA 92101
	Address of California Agent of Surety
	(619) 238-1828
	Telephone No. of California Agent of Surety

Contractor must attach a Notarial Acknowledgment for all Surety's signatures and a Power of Attorney and Certificate of Authority for Surety. The California Department of Insurance must authorize the Surety to be an admitted surety insurer.

END OF DOCUMENT

CALIFORNIA ALL-PURPOSE CERTIFICATE OF ACKNOWLEDGMENT

A notary public or other officer completing this certificate verifies only the identity of the individual who signed the document to which this certificate is attached, and not the truthfulness, accuracy, or validity of that document.

State of California

County of ORANGE

On 8-4-2021 before me, EA YOUNG, Notary Public,
(Here insert name and title of the officer)

personally appeared Brandon K Morrell,

who proved to me on the basis of satisfactory evidence to be the person(s) whose name(s) is/are subscribed to the within instrument and acknowledged to me that he/she/they executed the same in his/her/their authorized capacity(ies), and that by his/her/their signature(s) on the instrument the person(s), or the entity upon behalf of which the person(s) acted, executed the instrument.

I certify under PENALTY OF PERJURY under the laws of the State of California that the foregoing paragraph is true and correct.

WITNESS my hand and official seal.

E A Young
Signature of Notary Public

E. A. YOUNG
Notary Public - California
Orange County
Commission # 2308029
My Comm. Expires Oct 6, 2023

(Notary Seal)

ADDITIONAL OPTIONAL INFORMATION

DESCRIPTION OF THE ATTACHED DOCUMENT

(Title or description of attached document)

(Title or description of attached document continued)

Number of Pages _____ Document Date _____

(Additional information)

CAPACITY CLAIMED BY THE SIGNER

- ☐ Individual (s)
- ☐ Corporate Officer

(Title)

- ☐ Partner(s)
- ☐ Attorney-in-Fact
- ☐ Trustee(s)
- ☐ Other _____

INSTRUCTIONS FOR COMPLETING THIS FORM

Any acknowledgment completed in California must contain verbiage exactly as appears above in the notary section or a separate acknowledgment form must be properly completed and attached to that document. The only exception is if a document is to be recorded outside of California. In such instances, any alternative acknowledgment verbiage as may be printed on such a document so long as the verbiage does not require the notary to do something that is illegal for a notary in California (i.e. certifying the authorized capacity of the signer). Please check the document carefully for proper notarial wording and attach this form if required.

- State and County information must be the State and County where the document signer(s) personally appeared before the notary public for acknowledgment.
- Date of notarization must be the date that the signer(s) personally appeared which must also be the same date the acknowledgment is completed.
- The notary public must print his or her name as it appears within his or her commission followed by a comma and then your title (notary public).
- Print the name(s) of document signer(s) who personally appear at the time of notarization.
- Indicate the correct singular or plural forms by crossing off incorrect forms (i.e. ~~he~~/she/~~they,~~ is /~~are~~) or circling the correct forms. Failure to correctly indicate this information may lead to rejection of document recording.
- The notary seal impression must be clear and photographically reproducible. Impression must not cover text or lines. If seal impression smudges, re-seal if a sufficient area permits, otherwise complete a different acknowledgment form.
- Signature of the notary public must match the signature on file with the office of the county clerk.
  - Additional information is not required but could help to ensure this acknowledgment is not misused or attached to a different document.
  - Indicate title or type of attached document, number of pages and date.
  - Indicate the capacity claimed by the signer. If the claimed capacity is a corporate officer, indicate the title (i.e. CEO, CFO, Secretary).
- Securely attach this document to the signed document

C 2004-2015 ProLink Signing Service, Inc. - All Rights Reserved www.TheProLink.com - Nationwide Notary Service

CALIFORNIA ALL-PURPOSE ACKNOWLEDGMENT Civil Code § 1189

A notary public or other officer completing this certificate verifies only the identity of the individual who signed the document, to which this certificate is attached, and not the truthfulness, accuracy or validity of that document.

STATE OF CALIFORNIA

County of San Diego }

On AUG 03 2021 (Date) before me, Maria Guise (Insert Name of Notary exactly as it appears on the official seal), Notary Public,

personally appeared Lawrence F. McMahon (Name(s) of Signer(s))

who proved to me on the basis of satisfactory evidence to be the person(s) whose name(s) is/are subscribed to the within instrument and acknowledged to me that he/she/they executed the same in his/her/their authorized capacity(ies), and that by his/her/their signature(s) on the instrument the person(s), or the entity upon behalf of which the person(s) acted, executed the instrument.

I certify under PENALTY OF PERJURY under the laws of the State of California that the foregoing paragraph is true and correct.

Witness my hand and official seal.

MARIA GUISE
COMMISSION # 2283717
Notary Public - California
ORANGE COUNTY
My Comm. Expires Apr. 14, 2023

Place Notary Seal Above

Signature _____
Signature of Notary Public Maria Guise

OPTIONAL

Though the information below is not required by law, it may prove valuable to persons relying on the document and could prevent fraudulent removal and reattachment of the form to another document.

Description of Attached Document

Title or Type of Document: _____

Document Date: _____ Number of Pages: _____

Signer(s) Other Than Named Above: _____

Capacity(ies) Claimed by Signer(s)

Signer's Name: _____
- ☐ Individual
- ☐ Corporate Officer — Title(s): _____
- ☐ Partner ☐ Limited ☐ General
- ☑ Attorney in Fact
- ☐ Trustee
- ☐ Guardian or Conservator
- ☐ Other: _____

Signer is Representing: Surety Company

RIGHT THUMBPRINT OF SIGNER
Top of thumb here

Signer's Name: _____
- ☐ Individual
- ☐ Corporate Officer — Title(s): _____
- ☐ Partner ☐ Limited ☐ General
- ☐ Attorney in Fact
- ☐ Trustee
- ☐ Guardian or Conservator
- ☐ Other: _____

Signer is Representing: _____

RIGHT THUMBPRINT OF SIGNER
Top of thumb here

POWER OF ATTORNEY

Direct Inquiries/Claims to:
THE HARTFORD
BOND, T-12
One Hartford Plaza
Hartford, Connecticut 06155
Bond.Claims@thehartford.com
call: 888-266-3488 *or fax:* 860-757-5835

KNOW ALL PERSONS BY THESE PRESENTS THAT:

Agency Name: ALLIANT INSURANCE SERVICES INC
Agency Code: 72-160200

- [X] **Hartford Fire Insurance Company**, a corporation duly organized under the laws of the State of Connecticut
- [X] **Hartford Casualty Insurance Company**, a corporation duly organized under the laws of the State of Indiana
- [X] **Hartford Accident and Indemnity Company**, a corporation duly organized under the laws of the State of Connecticut
- [ ] **Hartford Underwriters Insurance Company**, a corporation duly organized under the laws of the State of Connecticut
- [ ] **Twin City Fire Insurance Company**, a corporation duly organized under the laws of the State of Indiana
- [ ] **Hartford Insurance Company of Illinois**, a corporation duly organized under the laws of the State of Illinois
- [ ] **Hartford Insurance Company of the Midwest**, a corporation duly organized under the laws of the State of Indiana
- [ ] **Hartford Insurance Company of the Southeast,** a corporation duly organized under the laws of the State of Florida

having their home office in Hartford, Connecticut, (hereinafter collectively referred to as the "Companies") do hereby make, constitute and appoint, ***up to the amount of*** Unlimited :

Lilia De Loera, Maria Guise, Janice Martin, Lawrence F. McMahon, Sarah Myers of SAN DIEGO, California

their true and lawful Attorney(s)-in-Fact, each in their separate capacity if more than one is named above, to sign its name as surety(ies) only as delineated above by ☒, and to execute, seal and acknowledge any and all bonds, undertakings, contracts and other written instruments in the nature thereof, on behalf of the Companies in their business of guaranteeing the fidelity of persons, guaranteeing the performance of contracts and executing or guaranteeing bonds and undertakings required or permitted in any actions or proceedings allowed by law.

In Witness Whereof, and as authorized by a Resolution of the Board of Directors of the Companies on May 6, 2015 the Companies have caused these presents to be signed by its Senior Vice President and its corporate seals to be hereto affixed, duly attested by its Assistant Secretary. Further, pursuant to Resolution of the Board of Directors of the Companies, the Companies hereby unambiguously affirm that they are and will be bound by any mechanically applied signatures applied to this Power of Attorney.

John Gray, Assistant Secretary

M. Ross Fisher, Senior Vice President

STATE OF CONNECTICUT
COUNTY OF HARTFORD } ss. Hartford

On this 5th day of January, 2018, before me personally came M. Ross Fisher, to me known, who being by me duly sworn, did depose and say: that he resides in the County of Hartford, State of Connecticut; that he is the Senior Vice President of the Companies, the corporations described in and which executed the above instrument; that he knows the seals of the said corporations; that the seals affixed to the said instrument are such corporate seals; that they were so affixed by authority of the Boards of Directors of said corporations and that he signed his name thereto by like authority.

Kathleen T. Maynard
Notary Public
My Commission Expires July 31, 2021

CERTIFICATE

I, the undersigned, Assistant Vice President of the Companies, DO HEREBY CERTIFY that the above and foregoing is a true and correct copy of the Power of Attorney executed by said Companies, which is still in full force effective as of August 3, 2021

Signed and sealed at the City of Hartford.

Kevin Heckman, Assistant Vice President

Amended

Certificate of Authority

THIS IS TO CERTIFY *THAT, Pursuant to the Insurance Code of the State of California,*

Hartford Fire Insurance Company

of Hartford, Connecticut *, organized under the laws of* Connecticut *, subject to its Articles of Incorporation or other fundamental organizational documents, is hereby authorized to transact within the State, subject to all provisions of this Certificate, the following classes of insurance:* Fire, Marine, Surety, Disability, Plate Glass, Liability, Workers' Compensation, Common Carrier Liability, Boiler and Machinery, Burglary, Credit, Sprinkler, Team and Vehicle, Automobile, Aircraft, Legal, and Miscellaneous

as such classes are now or may hereafter be defined in the Insurance Laws of the State of California.

THIS CERTIFICATE *is expressly conditioned upon the holder hereof now and hereafter being in full compliance with all, and not in violation of any, of the applicable laws and lawful requirements made under authority of the laws of the State of California as long as such laws or requirements are in effect and applicable, and as such laws and requirements now are, or may hereafter be changed or amended.*

IN WITNESS WHEREOF, *effective as of the* 5th *day of* October, 2000, *I have hereunto set my hand and caused my official seal to be affixed this* 5th *day of* October, 2000.

Harry W. Low
Insurance Commissioner

By

Victoria S. Sidbury
Deputy

Contractor Information

Legal Entity Name
AVIDEX INDUSTRIES, LLC
Legal Entity Type
LLC
Status
Active
Registration Number
1000004292
Registration effective date
07/01/21
Registration expiration date
06/30/24
Mailing Address
13555 BEL RED ROAD Ste 226 BELLEVUE 98005 WA United States of America
Physical Address
20382 Hermana Cir LAKE FOREST 92630 CA United States of America
Email Address
cp@avidex.com
Trade Name/DBA
AVIDEX
License Number (s)
Other:981651

Registration History

Effective Date	Expiration Date
06/15/18	06/30/19
05/10/17	06/30/18
06/02/16	06/30/17
08/06/15	06/30/16
12/23/14	06/30/15
07/01/19	06/30/21
07/01/21	06/30/24

Legal Entity Information

Corporation Entity Number: 201233210140
Federal Employment Identification Number: 371480101

Member name(s):
Member Legal Name: Jeff Davis
Member Legal Entity Type: LLC

Agent for service:
Agent of Service Name: CORPORATION SERVICE COMPANY
Agent of Service Mailing Address: 2730 GATEWAY OAKS DRIVE, SUITE 100 SACRAMENTO 95833 CA United States of America

Agent of Service Name: CORPORATION SERVICE COMPANY
Agent of Service Mailing Address: 2730 GATEWAY OAKS DRIVE, SUITE 100 SACRAMENTO 95833 CA United States of America

Worker's Compensation

Do you lease employees through Professional Employer Organization (PEO)?: No
Please provide your current worker's compensation insurance information below:

	PEO	PEO	PEO
PEO Information	Name	Phone	Email

Insured by Carrier
Policy Holder Name: AVIDEX INDUSTRIES, LLC
Insurance Carrier: SENTINEL INSURANCE COMPANY, LTD.
Policy Number: 22WBAA3GT9
Inception date: 06/30/20
Expiration Date: 06/30/22

Copyright © 2021 State of California

Home CONTRACTORS STATE LICENSE BOARD

Contractor's License Detail for License # 981651

DISCLAIMER: A license status check provides information taken from the CSLB license database. Before relying on this information, you should be aware of the following limitations.

- CSLB complaint disclosure is restricted by law (B&P 7124.6) If this entity is subject to public complaint disclosure click on link that will appear below for more information. Click here for a definition of disclosable actions.
- Only construction related civil judgments reported to CSLB are disclosed (B&P 7071.17).
- Arbitrations are not listed unless the contractor fails to comply with the terms.
- Due to workload, there may be relevant information that has not yet been entered into the board's license database.

Data current as of 8/12/2021 10:41:54 AM

Business Information

AVIDEX INDUSTRIES LLC
13555 BEL RED ROAD SUITE 226
BELLEVUE, WA 98005
Business Phone Number:(425) 643-0330

Entity Ltd Liability
Issue Date 03/05/2013
Expire Date 03/31/2023

License Status

This license is current and active.

All information below should be reviewed.

Classifications

- C-7 - LOW VOLTAGE SYSTEMS
- C10 - ELECTRICAL

Bonding Information

Contractor's Bond

This license filed a Contractor's Bond with GREAT AMERICAN INSURANCE COMPANY.
Bond Number: 0472219
Bond Amount: $15,000
Effective Date: 01/01/2016
Contractor's Bond History

LLC EMPLOYEE/WORKER BOND

This license filed a LLC Employee/Worker Bond with GREAT AMERICAN INSURANCE COMPANY.
Bond Number: 0472211
Bond Amount: $100,000
Effective Date: 01/01/2013

Bond of Qualifying Individual

This license filed Bond of Qualifying Individual number **0472214** for SCOTT RANDOLPH KIRCHOF in the amount of **$12,500** with GREAT AMERICAN INSURANCE COMPANY.
Effective Date: 01/01/2013

Workers' Compensation

This license has workers compensation insurance with the LIBERTY MUTUAL FIRE INSURANCE COMPANY
Policy Number:WC2Z51288604021
Effective Date: 06/30/2021
Expire Date: 06/30/2022
Workers' Compensation History

Liability Insurance Information

This license has liability insurance with TOKIO MARINE AMERICA INSURANCE COMPANY
Policy Number: CLL6403455
Amount: $1,000,000
Effective Date: 06/30/2021
Expiration Date: 06/30/2022
Liability Insurance History

Copyright © 2021 State of California

Downey Unified School District
Facilities Planning & Development Department
11627 Brookshire Avenue, P.O. Box 7017, Downey, California 90241-7017
(562) 469-6708, FAX: (562) 469-6770

PUBLIC WORKS PROJECT PRE-VERIFICATION

Contractor Information ***(Verified by Downey Unified School District)***

Brandon Morrell	General Manager	(949) 428-6333	7/26/2021
Print Name	**Title**	**Phone #**	**Date**
Avidex Industries, LLC	981651	1000004292	
Contractor Name/Company	**Contractor License # (CSLB#)**	**DIR Registration #**	
bmorrell@avidex.com	Jonathan Hugo		
E-mail Address	**D.I.R. Compliant Contact Person**		

D.I.R. PREVAILING WAGE MONITORING PROGRAM

Senate Bill 854 established a public works contractor registration program.

All contractors and subcontractors intending to bid or perform work on public works projects are required to register and annually renew, on-line for the program.

Contractors' submitting bids for a Public Works construction project over $25,000 or a maintenance project over 15,000 must be D.I.R. registered. Prevailing wages must be paid to all workers employed on a public works project. Bids/quotes/proposals cannot be accepted nor any contract or subcontract entered into nor purchase order issued without proof that the contractor or subcontractor is D.I.R. registered.

Public works refers to construction, alteration, demolition, installation, or repair work (including maintenance) done under contract and paid by public funds. Contractors must make an attempt to hire apprentices when the total project costs exceed $30,000.

Contractors must furnish certified payroll records (on-line) to the Department of Industrial Relations (DIR). In accordance with Labor Code 1771.4, all contractors and subcontractors must furnish electronic certified payroll records directly to the Labor Commissioner as specified in Section 1776.

If the services you are providing the District, or may provide the District in the future, fall under the definition of "public works", please ensure you are registered with the D.I.R. Effective immediately, the District is required to submit a PWC-100 alerting the DIR of the services you are providing the District. We ask that you complete this Pre-Verification form in a timely manner to avoid interruption in the services you would be providing.

Contractor Signature:_____

(By signing I acknowledge and understand this to be a Public Works project and held to D.I.R. regulations)

More information can be found at The Department of Industrial Relation website: http://www.dir.ca.gov/Public-Works/PublicWorks.html

For Office Use Only

☒ Facilities P & D ☐ Maint / Ops / Transp ☐ Other Dept Notes:_____

Verification: 06/30/2024 03/31/2023 06/30/2022
☒ DIR Registration # ☒ Contractor State Lic # ☒ Workers Comp. Notes : _____

DIR Verification Date(s): 08/12/2021 / _____ / _____ / _____ / _____

CSLB Verification Date(s): 08/12/2021 / _____ / _____ / _____ / _____